FIREMAN BURNED

d Badly Injured as Flames Cut O... Occupant of House Also Hurt

26 years of age, a fireman attached to ... riously burned late yesterday afternoon ... two-story frame house at 1626 West ...

Mrs. L. Hart, who owns ... home, also was slightly ... when she attempted to beat out ... fire before it burst through ... entire house. She, too, was ... at the police hospital.

The blaze started when a ... rag hung near the stove ... Hart caught fire and in ... fire to the wall. The flames ... rapidly through the house ... er an ineffectual attempt by ... them Mrs. Hart was forced ... to the street.

Damage to the house was ... $10,000 by the owner, Mrs. ... son.

...E IN GAS ... TAX IS HIT

...embly Action Shows Stand

...e of Appropriation for ...ways Taken as Sign of Disapproval

...ds of Messures Die in ...slative Committees; Clocks Stopped

[EXCLUSIVE DISPATCH]

...CRAMENTO, April 17.—Indi... that the Assembly will not ... favor upon the Breed ... increase the present gasoline ... per gallon to raise reve... for new highway construction, ... house late today passed ... Assemblyman Isaac Jones, ... Barsodine, appropriating ... from the general fund ... highway building.

...e measure was approved ... of 40 to 24, and very lit... preceded the roll call. ... urging passage of the ... voiced his belief that an ap... from the general funds ... this was the proper method ... to provide money for ... new State highways. ...sman E. G. Adams of ... was the only other ... to call attention to the ... the passage of the Jones ... would be used as an argu... against the Breed gas tax. ... The Los Angeles and ... delegations voted ... solid for the bill.

...ds of bills died in the ... and Assembly committees ... the seven days' before ... rule went into effect, ... each house of the ... from acting on its own ... after 12 o'clock noon, ... failed to get out of the ... of the houses in which ... originated before that hour ... were killed. More ... bills were introduced ... of the Senate and As... estimate that about half ... will be passed.

CLOCKS STOPPED

...locks were stopped in both ... shortly before noon to en... members to run through the ... their own bills.

...Senate passed a bill by ... Donnell increasing the ... of superior judges in sev... counties, after an amendment ... was voted down to raise the ... of the judges in Los An... and San Francisco from ... $8000 per year. The ... lost by a vote of 24 ... The Assembly Ways and ... Committee tabled a bill for ... increase in those counties. ... Donnell also was passed ... the amount the State ... contribute toward the sal... of superior judges to $3000 ... Under the present law ...

...ued on Page 2, Column 6)

PEGGY MAY ... KNOW FIL... FATE SO...

Woman of Many L... Subject of Concern ... Screen Officials

The scheduled long-... telephone conversation ... Joseph M. Schenck and Will ... about the advisability of ... Peggy Hopkins Joyce, here ... many sentimental advantages ... appear in motion pictures, ... postponed yesterday, accord... an announcement by Mr. ...

"Mr. Hays called me this ... ing from New York, but ... out and the connection ... be held," Schenck said. "... I expect to hear from him ...

Schenck, who is president ... Motion-Picture Producers' ... ation, said that he thinks ... surely will want to express ... self on the announced ... of Peggy in a film version of ... rocket,' a novel about Hon... Marshall Neilan, who is ... have been chosen to direct ... was in telegraphic communi... with New York yesterday ... the matter, it was learned ... authentic sources.

Neilan refused to make a ... ment.

Foreign Scree... Exchange M... to Meet H...

A delegation representing ... ty-nine motion-picture ... operating in foreign countries ... covering virtually the entire ... will attend the International ... mount sales convention here ... 25th to 28th inst., the largest ... eign delegation that has ever ... tended a sales convention, ac... ing to Sidney R. Kent, ... manager of the corporation.

Among them will be ... Schauer, assistant treasurer ... organization and manager of ... foreign department; John C. ... ham, general foreign repre... tive, of London, and seven ... John W. Hicks, Jr., of ... managing director of the ... tralasian organization, ... Australia, New Zealand, ... Straits Settlements and Dutch ... Indies, and three aides; Bert ... menthal, special representative ... London, Paris and Berlin; ... Osso, general manager of ... French organization and ... tor for France, Belgium, ... Switzerland, Italy, Northern ... and Egypt, and John L. Da... eral manager for Brazil ... gentina, distributing also ... guay, Paraguay, Chile, P... Bolivia.

Problems of distribution, ... tation and presentation ... talked over at the conven...

Woman Repe... Mine Fraud; ... Confesses G...

How mud baths got Mrs. ... na Cronin into hot ... lated yesterday before ... Hardy, where Mrs. Cronin ... guilty to embezzlement and ... probation. May 18 was set ... hearing.

Mrs. Cronin, it appeared ... Mrs. Rose Fanning on a ... months ago and sold her ... prospects of the St. Anne ... Mrs. Fanning said she'd take ... worth and it is asserted Mrs. ... nin turned over stock of her ... instead of treasury stock.

Then Mrs. Cronin invested ... $5000 in a mud springs project ... at Las Vegas, Nev., which ... out no better than the B... mine, and that, in the last ... oil fields, was a duster. ... nin is said to assert she ... mud springs money was really ... Fanning's, that the St. Anne ... was in the nature of security ... a loan and that she intended ... give her part of the mud ... profits, when and if any.

VALLEY PIONEERS TO STAGE FIES...

All residents or former resi... of La Puente Valley or surr... ing territory are invited to ... Ye First Annual Friendly ... and Fiesta to be held in the ... son Hills, two miles south of ... ente, on Saturday, the 25th ...

A special feature of the day ... be a reunion of the old-time ... the valley, with a wonderful ... portunity to trade stories ... memories of their pioneer ... Also it will be a wonderful ... tunity for the more recent ... to hear these interesting ...

At 2:30 o'clock there will be ... program in the natural bowl ... the Hudson Hills, featuring ... speakers, songs, instrumental ... sic and an outdoor play by ... Alhambra Community Players.

Problems of distribution, ... tation and presentation ... talked over at the conven...

...side Dr. ...ersey, as... of city ...esident of ...sociation, ...sident of ...Improve...

...ve up the ...he Merry ...considera... ...n-Mayer, ...ut $6,000 ...ill be cut ...terday he ...ake offi... ...Vienna ...local of...

...EST ...ORDER

...The ...het H. S. ... of the ...pany, will ...e Court's ...recurring ...testimony ...ates gov... with the ...he news... may be ...6 Privy

...ISE ...N MAY ...of New ...t Jewish ...visit the ...first two ...o an an... ...d will be ...t and 5. ...president ...Religion ...inary in ...e trained ...istry.

...IANS ...iety will ...inst. at ...ident, P. ...yester... ...e a fea...

...ve ...hts ...Film

The Los Angeles Times

"Sail on, sail on, and on and on."

DAILY, 5 CENTS. SUNDAY, 10 CENTS.

In Two Parts—36 Pages

PART I—TELEGRAPH SHEET—18 PAGES

GREATER SOUTHERN CALIFORNIA

Liberty Under Law—Equal Rights—True Industrial Freedom

SATURDAY MORNING, APRIL 18, 1925.

SOFIA BLAST KILLING 150 LAID TO SOVIET RULERS

Bulgarian Minister Makes Charge; Nation Under Martial Law as Terrorist Round-up Starts

[BY CABLE AND ASSOCIATED PRESS]

BERLIN, April 17.—The Bulgarian Minister to Germany, Dr. Popoff, today accused the Bolshevik regime in Moscow of direct responsibility for the explosion of the infernal machine which killed more than 100 persons in Sofia yesterday and for the recent attempt on the life of King Boris.

The Bulgarian government, he said in an interview, is in possession of an original document drawn up by the soviet government and containing specific instructions to Bulgarian Communists to institute an insurrection on the 15th inst. The Tzankoff ministry had been fully apprised of the impending outbreak by the document which bears the date of March 12, last.

"A reign of terror was to begin in Western Bulgaria and sweep across the country, while its plots against the lives of political leaders were planned to spread terror in Sofia," said Mr. Popoff.

MARTIAL LAW

SOFIA, April 17.—With martial law proclaimed throughout the country, the military today concentrated on the rounding up of terrorists whose work is responsible for the bomb explosions in the Sveti Kral Cathedral yesterday resulting in the death of 150 persons and the wounding of 200 others.

A state of siege has been declared and troops surround the royal palace. Hundreds of Communists were taken into custody today.

Among the killed are the burgomaster of Sofia, Gen. Naidenoff, a former Minister of War, several other generals of the reserve corps and many active officers of lower grades.

For a long time life has been cheap in Bulgaria, but the outrage yesterday surpasses every other which this country has experienced. The bombs had been placed in the roof of the cathedral, where Cabinet Ministers, reserve and active officers of the army and leading citizens of the capital had assembled to pay the last token of respect to Gen. Georghiev, a government deputy, who was murdered in the streets of Sofia on Tuesday.

While Monsignor Stephen, archbishop of Sofia, was conducting the funeral services the bombs exploded. Fortunately the cathedral dates back several hundred years and, being built of stone, did not catch fire.

SEARCH FOR DEAD

Rescuers rushed to the scene and for hours the work of digging out the bodies of the dead continued.

King Boris, who narrowly escaped assassination last Monday, has organized relief groups.

Undoubtedly the authors of the crime aimed at destroying the entire Bulgarian government and its most prominent supporters. By

(Continued on Page 2, Column 2)

BETHLEHEM FILES SUIT

Shipping Board Tangle Aired

Ten-Million-Dollar Action Asserts Payment Due on War Vessels

Government Counters With Complaint Seeking to Recover $11,000,000

[BY A. P. NIGHT WIRE]

NEW YORK, April 17.—Suit for $9,744,899.94 was filed here today by the Bethlehem Shipbuilding Corporation against the United States Shipping Board Emergency Fleet Corporation, claiming the amount as balances due on account of construction of eighty-six vessels during and just after the war.

The filing of the complaint in this suit in the United States District Court here was simultaneous with the government's filing of a suit for approximately $11,000,000 against the Bethlehem Shipbuilding Corporation and subsidiaries in Philadelphia, in accordance with an agreement by opposing counsel. Summons in the Bethlehem company's suit had been filed in the State courts last May, but action is transferred now to the United States court.

DENY CHARGES

Both Charles M. Schwab, chairman of the board of directors of the Bethlehem Steel Corporation, and the Bethlehem Shipbuilding Corporation and Eugene G. Grace, president of the former concern, issued statements today in denial of the government's suits in Philadelphia that Mr. Schwab as director-general of the Emergency Fleet Corporation from April 11 to December 12, 1918, misused his powers in favor of his own company. Grace pointed out that Mr. Schwab had accepted that post at the "urgent solicitation of President Wilson and the Shipping Board "at a time of serious national crisis," and that he became director-general of the Emergency Fleet Corporation "upon the express understanding, reduced to writing that he would have nothing whatever to do with the relations between the Fleet Corporation and the Bethlehem interests.

"Mr. Schwab faithfully carried out this agreement," Mr. Grace stated.

Mr. Schwab issued the following statement:

SCHWAB STATEMENT

"I have nothing to add to Mr. Grace's statement beyond giving out my letter to the government's Emergency Fleet Corporation, stating the understanding with President Wilson under which I took office. Those connected with the Shipping Board and the Emergency Fleet Corporation know that I sedulously observed the arrangement that I would keep hands off relations between the fleet corporation and Bethlehem. The charge now made that despite this understanding I should have affirmatively interfered in the relations with the Bethlehem speaks for itself."

Mr. Schwab also published his letter written to the president and trustees of the Emergency Fleet Corporation April 30, 1918, in which he listed thirteen corporations in which he was interested, and requested that all business between the fleet corporation and these companies be handled "entirely by such other officers or agents of the Emergency Fleet Corporation" as the trustees might designate. A later resolution of the trustees accepted this arrangement.

Mr. Grace's statement said that the Bethlehem Company, in its construction of eighty-six ships for the government, effected savings of about $30,000,000 below estimated costs.

The shipbuilding corporation alleges that it has not been paid the full amount due on thirty-two contracts.

EXCESSIVE PROFITS ALLEGED BY GOVERNMENT

[BY A. P. NIGHT WIRE]

PHILADELPHIA, April 17.—The Federal government in a suit instituted today against the Bethlehem Steel interests to recover "upwards of $11,000,000" alleged to have been disbursed in overpayments on war contracts, averred that the Bethlehem Shipbuilding Corporation, Ltd., insisted upon contracts from which it was enabled to "derive excessive, unreasonable and unconscionable profits."

The complaint charged that when the Bethlehem Shipbuilding Corporation bid for contracts, its representatives told the government it was impracticable to estimate the actual cost of constructing ships and proposed that the work be done on a cost-plus basis

(Continued on Page 2, Column 8)

"The Dam Has Bust!"

BATTERED R-33 IN HANGAR

Truant British Airship Safe After Twenty-eight Hour Battle With Gale

[BY CABLE—EXCLUSIVE DISPATCH]

LONDON, April 17.—Great Britain's truant airship R-33, came in at 3:34 o'clock this afternoon and soon was safely moored and manhandled into an immense hangar, also housing the smaller ship, R-36. It had been twenty-eight hours in the air, most of which was spent in fighting a gale which tried to carry it to Russia.

When the ship arrived, it was seen that its nose was badly stove in, with two mooring wheels, each weighing about a ton, still hanging from it. The ship is structurally sound, however, and will soon be repaired. Lieut. Booth, the only officer aboard, was responsible for the control of the ship. The hero of the trip was Mr. Keoly, a young wireless operator, who the whole time never removed his ear phones, but kept in constant communication with the Air Ministry in London. Lieut. Booth has earned the praise of all air men for his promptness in getting the engines started and the ship controlled so soon after it tore away, and for his airmanship in handling it in the great gale and bringing it home safely.

The ship was cheered loudly by crowds in the streets of Lowestoft when it passed this morning, and by the people in the towns and villages passed on the way to Pulham.

QUEEN WITH PRINCESS AS STORK VISIT NEARS

[BY CABLE AND ASSOCIATED PRESS]

PINEROLO (Italy), April 17.—Queen Helena and Princess Mafalda have arrived here to be with the Princess Yolanda, who is expecting the birth of a child within a few days. She has one child, a daughter, born January 27, 1924.

SENATE PASSES BILL FOR STREET WIDENING

[EXCLUSIVE DISPATCH]

SACRAMENTO, April 17.—The Senate passed a bill by Senator Lyon of Venice granting the Regents of the University of California the right to transfer a ten-foot strip of land in front of the university on Vermont avenue to the city of Los Angeles for street-widening purposes.

Objections to Present Film Plays Voiced

[BY A. P. NIGHT WIRE]

SAN FRANCISCO, April 17.—A report pointing out many objections to the present type of motion pictures was filed in the archives of the Commonwealth Club today after having been presented to the club by a special investigating committee composed of some of the club members.

The report was presented at a special meeting of the club last night at which Fred W. Beetson of Hollywood, representing the motion-picture industry, admitted that many of the complaints against the pictures were well founded. He asked for the aid of the club and of kindred organizations in bringing about the desired change.

Chester H. Rowell told the meeting that "there is no doubt that the committee report reflects the opinion of the public on the motion pictures."

Leonard Wood's Aide Sails for United States

[BY CABLE AND ASSOCIATED PRESS]

MANILA, April 17. — Brig.-Gen. Frank R. McCoy, who for the last four years has been assistant to Gov.-Gen. Leonard Wood, today departed for the United States via Egypt on the steamer President Monroe. He will probably be assigned to duty with troops. He will be succeeded by Brig.-Gen. Halstead Dorey.

NEW LAND POLICY SOUGHT

Senate Hearings About Public Domain Interest Stockmen; Farm Areas Occupied

[BY A. P. NIGHT WIRE]

WASHINGTON, April 17.—Establishment of a new government policy dealing with the remaining public domain is the goal of hearings opened today by the Senate Public Lands Committee.

With all acreage suitable for farming now out of Federal control, the committee started an investigation of other uses by which the estimated 185,000,000 acres might be put on "basis of greatest equity to the government and the citizens."

More than 35,000 stockmen in eleven western States from Arizona to Washington, are directly interested in the project through possession of grazing permits. Statistics presented to the committee show that more than 4,250,000 cattle and 16,000,000 sheep are grazed under these permits, which are controlled by the Department of Agriculture.

"Under present conditions," Chairman Stanfield, Republican, Oregon, said, "there is no law defining the rights of stockmen to run their herds in the national forests, and this situation has added materially to the hazard of the live-stock industry."

After a week or ten days of hearings in Washington, the committee will spend much of the summer traveling through the West to gather first-hand knowledge of the situation.

A bill to be based on these studies will be submitted to the next Congress, designed to put into law regulations now governing public domain.

Representatives of the Interior and Agricultural departments and of the Forestry Service were present today at the initial meeting when the committee outlined its program.

OIL DISPUTE IN RUMANIA IS SETTLED

Understanding Reached With Standard, Legation at Washington Reports

[BY A. P. NIGHT WIRE]

WASHINGTON, April 17.—The Rumanian Legation announced today a settlement has been reached with the Standard Oil interests in the dispute growing out of the new Rumanian mining law.

A formal statement is expected by Legation officials on the arrival in the United States from Rumania of the oil company official who negotiated the agreement, which is subject to ratification by the directors. The specific nature of the understanding was not disclosed.

The Standard Oil case is among those included with the Rumanian relief debt to the United States in the matters of which Minister Jay is being retained at Bucharest to bring to settlement before assuming his new duties as Ambassador to Argentina.

Decision Gives Judge Lindsey Seat on Bench

[BY A. P. NIGHT WIRE]

DENVER, (Colo.), April 17.—Judge Ben B. Lindsey, of Denver's juvenile court, retains the bench seat he has held for more than twenty years, Judge Julian H. Moore ruled in District Court today in throwing out the election contest suit brought by Royal R. Graham, defeated candidate for the office.

Judge Lindsey was given an official majority of 35 votes by the court following a recount of the vote. He was declared elected last November by 117 votes.

Attorneys for Graham announced they probably would appeal to the State Supreme Court.

COOKS AND WAITERS OUT

[BY A. P. NIGHT WIRE]

MONTEREY, April 17. — The cooks and waiters of Monterey's principal restaurants found themselves locked out today after threatening a strike for higher wages yesterday. About fifty men are affected. The restaurant owners and managers were doing their own cooking and waiting today.

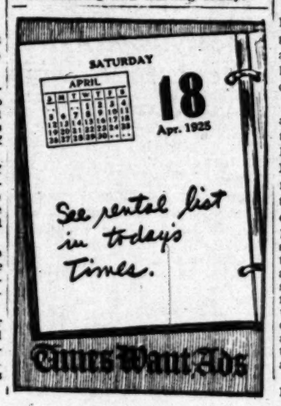

POLICIES TO BE ALTERED

French Reforms Are Promised

Modifications Due in Dealings at Home and Abroad With Briand-Caillaux Rule

Regime's Survival to Put All Changes Into Effect is Viewed as Unlikely

BY HENRY WALES

[BY CABLE—EXCLUSIVE DISPATCH]

PARIS, April 17.— The officially constituted Cabinet was received by President Doumergue at noon today, and will appear before Parliament on Tuesday for a vote of confidence.

In the meantime the various ministers will examine the situations pending, prepare for the inauguration of new policies and seek relations with the Senate in order to insure a favorable vote.

Marked, deep-seated modifications of France's principal foreign and domestic policies will result from the substitution of the Briand-Caillaux regime for the Herriot rule, but it is extremely doubtful if the present government can survive long enough to put into effect the various reforms envisaged. It is considered certain that two headliners like M. Briand and Caillaux cannot long work in the same tent, and the absence of Louis Loucheur from the combination offers dangers, as he is strong both in the Senate and Chamber, and carries financial prestige since the war which M. Caillaux, after ten years' absence from the political field, lacks.

POLICY CHANGES

Following a careful investigation, I am able to announce the following alterations in the government's policies:

(1.) M. Herriot's attempt to suppress the Vatican embassy will be abandoned and B. Briand will accept the Senate's demand to maintain the Ambassador to the Pope. When this amendment to the budget is returned to the Chamber, M. Briand expects to obtain sufficient support from the Right and Nationalistic bloc to carry the measure over the Socialists.

(2.) M. Briand intends immediately to resume negotiations to fund the British and American war debts.

M. Briand realizes that he cannot have a free hand in political dealings with foreign powers while the obligations are ignored and not funded and, being a crafty politician, realizes also that the consolidation of war debts does not close the door to reopening whatever agreements are reported for a revision on another basis.

GENEVA PROTOCOL

M. Briand will drop the ill-fated Geneva protocol, which Great Britain slaughtered and renounced, and direct negotiations with London for a pact similar to the one discussed with David Lloyd George at Cannes in January, 1922, just before he was overthrown. It is expected that the German offer of a five-power pact to guarantee the Rhineland may serve as the basis for consideration.

(3.) The Foreign Minister will continue the policy of conciliation toward Germany, although he may be seriously hampered if Gen. Von Hindenburg is elected President of the Reich. Such an eventuality will serve to throw Great Britain and France closer together, however, and give them additional moral support from the United States.

(4.) Regarding Russia, M. Briand will continue the same benevolent policy that M. Herriot inaugurated, as he has constantly declared that the refusal to recognize the soviets threw them automatically into Germany's lap.

(5.) M. Caillaux will fight further inflation or increase in the circulation of bank notes.

NEW REVENUE PLAN

(6.) The Finance Minister intends to shelve the Demozie plan for a camouflaged capital levy, substituting a new scheme to increase revenues to handle the short-term debt and floating debt.

(Continued on Page 2, Column 2)

RATION TEST FOR FLEET

Source of Supply Kept Secret

Naval Officers Are Watching With Interest Feeding of 40,000 Men

Commissary is Vital Factor as Armada is Nearing Hawaii Attack

[BY A. P. NIGHT WIRE]

SAN FRANCISCO, April 17.—The great fortified city of tremendous striking power that is moving steadily tonight over the Pacific to test the defenses of the Hawaiian Islands is putting into effect many new developments in the operation of the United States Navy by the tremendous concentration of 127 vessels of all classes under battle conditions.

One of the vital problems of operation involves the old axiom that the Navy, like the Army, "moves upon its stomach."

Logistics, one of the most formidable words that looms before commanders-in-chief in time of action, either ashore or afloat, is meeting one of the most interesting tests in the history of the Navy. Three times a day approximately 40,000 men aboard the grand fleet sit down to the best food afforded any navy in the world.

FLEET EFFICIENCY

Mobility, plus sea endurance, is logistics. Mobility and sea endurance depend upon the elements of fuel, food, water and consumable supplies. The American fleet, as it steams tonight to the island Territory for a massive attack, is testing what many officers believe will prove one of the greatest steps toward perfecting fleet efficiency—the balanced ration.

Few of the 40,000 men aboard know that the balanced ration is in use. It has not changed the excellent character and quality and quantity of the food. It is the result of years of survey and fixes the proper percentages of all articles of food in a thirty-day consumption. It obviates all the confusion of order supplies of individual commodities and the ship commissary officer, when port is reached, merely sends a brief radio message asking for so many rations.

EAT 100 TONS DAILY

Between the battle drills, general quarters, fire drills and the perfecting of turret gun's crews, the mess call sounds—the most welcome of all to the tars. The 40,000 men consume approximately 100 tons of fresh and dry food components daily.

While each ship of the fleet is stocked to gunwales with its provisions of rations, the great supply ships of the train are in the heart of the convoy. Details concerning supplies are guarded zealously by the fleet officers, for this phase of naval operations, they say, is as vitally important as the munitions supply and is one in which the naval powers of the world all are striving to perfect their knowledge.

From dreadnaughts, with their 1200 crew members aboard, down to the submarines with their crews of forty-three men each, all manfare almost equally well in the matter of food, and as the grand fleet moves on toward its objective the messmen, the cooks and the stewards declare that their part in the engagement during mess duty is just as vital as the part they play in the gunnery fire when the ships go into action.

Kurdish Leader to be Hanged by Turks at Angora

[BY CABLE AND ASSOCIATED PRESS]

CONSTANTINOPLE, April 17.—Sheik Said, leader of the Kurdish rebels, who was captured at Chedj Wednesday, today was sentenced to be hanged. He will be taken to Angora for execution along with several of his chief followers, says an Exchange Telegraph message.

DIRIGIBLE MAPS RUM ROW

Crews of Whisky Freighters Frantically Dump Liquor Out as Los Angeles Floats Down Coast

[EXCLUSIVE DISPATCH]

NEW YORK, April 17.—The forces of prohibition enforcement have added to their weapons the Navy's giant dirigible, the Los Angeles. The big airship took the air yesterday on what was supposedly a test flight before a journey to Bermuda, but spent most of her seven hours in the air above rum row, while naval photographers snapped dozens of pictures of the twenty-four liquor ships lying off shore.

The ship nosed eastward as soon as she took the air and flew to the northern end of the Barnegat Bay, then veered north toward Montauk Point, while the photographers worked busily mapping the grimy, ill-kept whisky freighters. The long silver bag floated low and members of her crew said today the men on many of the liquor vessels seemed greatly agitated by her appearance. On several vessels the crews worked frantically to dump cases of liquors overboard as the dirigible descended on them, but ceased this activity the moment they realized they were not in any danger and a raid was not intended.

The flight was to have taken place three weeks ago had the ship been in readiness. Yesterday she was pronounced fully conditioned for flight after a series of repairs and the trip was devoted solely to mapping rum row.

Confirmation of the accomplishments on the trip could not be obtained officially, but the story of the reconnaisance was learned from a source believed unimpeachable. The dirigible's itinerary covered rum row from end to end. The pictures will be turned over to the Coast Guard, it is anticipated, as the basis for plans to raid the liquor fleet.

"Strays" and "lame ducks" of the fleet have been captured occasionally in the past year, and only last Sunday a cutter chased a schooner nearly 100 miles out to sea before capturing her and bringing her into port.

DAY'S NEWS SUMMED UP

...HER. Clear. Wind at 5 ... Velocity, 6 miles. ... highest, 73 deg.; ... 54 deg. Forecast: For Los ... and vicinity: Fair. For ... weather data, see last ... of this section.

...TURES. Radio, Page 7, ... Markets and Financial, ... 10-11-12-13-14, Part I; News of ... Education, Page 6, Part ... Page 15, Part I; Pic... Page 8, Part I; Comics, Page ... I.

...ATH, Page 18, Part I.

...ES IN SPANISH, Page 17, ...

...ING NEWS. Page 17, ...

...CITY. Chamber of Com... ...ts plan for speeding ... ...n officials of railroads ... Los Angeles. Page 1, Part ...

...W. Worthington, "Wolf of ... ...ness," whose illness has ... from serving term in ... ...ison, is reported ... ...ch, is charged as silent ... ...n arm here asserted to ... ...t investors of thousands ... Page 2, Part II.

...Southern man, mourning ... which he sold for lion's ... self in wash near El ... ...n them in death; body ... members. Page 1, Part ...

...Gen. C. T. Menoher, com... of Ninth Corps Area, here ... ...ion trip, declares Navy ... ...ld task to elude de... of Hawaii. Page 7, Part II.

...Judge Madison, in ad... ...numerous organizations, ...ral and sympathetic ... in their cause, and de... ...ruling in favor of their ... rights. Page 7, Part ...

...Airports consolidated and ... ...ovements made at con... ...Page 7, Part II.

...ne is reached in east ... ...ance of three new liners ... the Mongolia. Man... ...and Penland in run here. ... Part I.

...Prince Aeglo, champion ... ...ed. Page 18, Part ...

...ment is confirmed. ... Part I.

REMEMBER THIS
TRANSPIRE
...you are worth ...you are paid, don't ...m if you are paid ...what you are worth.

Drive on medical fakers starts with State Board Agent Albert Carter obtaining warrants; one arrest is made and others are expected. Page 8, Part II.

PACIFIC SLOPE. Blow at gas-tax increase seen in Assembly's action in passage of highways appropriation measure; hundreds of bills die in legislative committees. Page 1, Part I.

Feeding of 40,000 men in United States Fleet during Hawaii maneuvers is being watched closely by naval men, who regard this element as important a test as gunnery and attack factors. Page 1, Part I.

Gov. Richardson denies clemency to "Tuffy" Reid, sentenced to hang next Friday for murder of Los Angeles merchant. Page 5, Part I.

Appeal for court inquiry into utilities question in Arizona probable as result of threatened loss of street-car service in Phoenix. Page 5, Part I.

GENERAL EASTERN. Bethlehem Shipbuilding companies sue United States Shipping Board for alleged unpaid balances on war-time contracts of over $9,000,000, and at the same time government sues Bethlehem for $11,000,000 refund of excess profits. Page 1, Part I.

Dirigible Los Angeles becomes new ally of Coast Guard by taking pictures and mapping position of whisky fleet on rum row. Page 1, Part I.

WASHINGTON. Senate committee begins study of public domain with intention of recommending new policy for administration of public lands. Page 1, Part I.

Settlement is reported in Rumanian dispute with Standard Oil Company, which resulted from new mines law. Page 1, Part I.

Defense of the Shipping Board's action in the sale of ships to the Dollar Steamship Line is contained in a statement filed with the District of Columbia Supreme Court. Page 2, Part I.

FOREIGN. Bulgaria is under martial law following cathedral blast that killed 145; military begins round-up of terrorists. Ambassador accuses soviets. Page 1, Part I.

Reforms in French internal and foreign policies are imminent under new regime, but latter's survival to put all changes through is regarded as doubtful. Page 1, Part I.

Vatican Foreign Office is watching with great interest developments in Europe gravely affecting the affairs of the church. Page 9, Part I.

WHEELER DOZES AT DULL TRIAL

Tedious Session Marks Second Day of Case

Only Two Witnesses Are Heard in Afternoon

Attorney Nyce Will Not Testify, Says Walsh

[BY A. P. NIGHT WIRE]

GREAT FALLS (Mont.) April 17. Dozing comfortably while the government introduced piles of documents and the evidence of two witnesses in its attempt to prove that he accepted a fee after being elected Senator for prosecuting claims of a client in the Department of Interior, Burton B. Wheeler of Montana, passed the second day of his trial in Federal court here so calmly that he was the subject of much attention in the courtroom.

It was a dull session throughout and a cloudy day added to the inclination of spectators to recline in their seats and take occasional naps.

Only two witnesses were heard at the afternoon session—Louis E. Lincoln and John N. Cooper, both of Lewiston, Mont. Lincoln testified that he filed application with the Interior Department for an oil prospecting permit at the request of Gordon Campbell for whom Wheeler is alleged to have appeared before the Interior Department.

Lincoln said he assigned it to the California company and was to receive a 2½ per cent royalty on all oil produced from the claim.

Cooper testified he was present at a meeting in a Great Falls hotel in January, 1923, when Campbell, former Congressman Tom Stout of Montana, Wheeler and L. G. Wertheimer, a salesman, were discussing Wheeler's employment by Campbell.

"Did you hear Wertheimer say in effect that Senator Wheeler was there and that everything was all right?" Mr. Slattery asked.

Senator Walsh's objection was overruled but Cooper was unable to recall hearing anything of the kind.

Under cross-examination Cooper stated he never heard Wheeler say he would represent Campbell before the Interior Department.

There will be a short session of court tomorrow morning, Federal Judge Frank S. Dietrich announced upon adjournment tonight.

Senator Walsh said today that Peter Nyce, Washington attorney, would not testify that he had been approached by Wheeler and asked to appear in Wheeler's place before the Interior Department to prosecute prospecting claims being sought by Gordon Campbell, Montana oil operator.

Nice has been subpoenaed as a government witness.

Mr. Slattery in his opening statement yesterday said he would produce a surprise witness, a lawyer who would give much testimony.

POLICE BAN PUBLICATION AT HARVARD

"Lampoon" is Ordered Off News Stands; Burlesque on Front Page Cause

[BY A. P. NIGHT WIRE]

CAMBRIDGE (Mass.) April 17. The latest issue of the Harvard Lampoon, college humorous publication, was ordered removed from all local news stands by the police today under threat of prosecution if sales were made. The issue is a burlesque of a weekly news magazine and the use of the American flag on the front page is offensive, the police say.

The front page design, to which the police took exception, includes a burlesque picture of Washington crossing the Delaware. Washington is shown with a hatchet in his right hand, while his left is held in the pose made familiar by prints of Napoleon. The flag is held by one of the eight men with Washington in the boat. Another is shown about to hurl a snowball. In the bow a man is seen shoving a boat hook into a shark's mouth and in the stern a fourth is smoking a pipe and reading a newspaper. On the port side a man with a landing net is salvaging a bottle from the river and on the starboard another is feeding lump sugar to a polar bear.

On the shore of the Delaware is a sign reading: "Welcome to Trenton. Board of Trade."

Gulf to Lakes Air Mail Line in Operation

[EXCLUSIVE DISPATCH]

CHICAGO, April 17. — The first air mail to be delivered in Chicago from New Orleans, a cargo of registered matter valued at $3,000,000, reached the landing field at Maywood at 4:25 today. At 8:39 o'clock this morning Lieut. R. D. Knapp hopped off in New Orleans for Mobile, Ala., the first leg of the proposed new route from the Gulf of Mexico to the Great Lakes.

Lieut. Knapp left the New Orleans flying field in a De Haviland plane equipped with a 420-horsepower motor.

Lieut. Knapp turned over the sky mail to Capt. A. N. Duncan at Birmingham, and he flew it into Nashville. Lieut. Vincent Meloy and Capt. Herbert Fox took up the flight from Nashville to Chicago.

SIX YOUTHS HELD AS AUTO-STEALING GANG

[BY A. P. NIGHT WIRE]

SAN JOSE, April 17.—Six boys, ranging in age from 16 to 19 years, were arrested here today as members of a gang of automobile thieves that has been operating throughout Central California for many weeks past, principally in Oakland and San Jose. They are Clinton Riley, Charles and Ray Odell, brothers, Marion Melehan, Harold Bender and Arthur Becknell. They were said by the police to have confessed most of the thefts committed.

SOFIA BLAST IS LAID TO SOVIET

Reign of Terror Planned for Bulgaria, is Charge

Attack Upon Boris Said to Have Moscow Origin

Search for Dead Starts in Debris in Cathedral

(Continued from First Page)

a stroke of good fortune the men now responsible for governing Bulgaria escaped, but many innocent persons perished.

The feeling uppermost in the minds of the people is that the Communistic and anarchistic elements wish to plunge the country into a state of civil war. It is generally regarded as unlikely that such a war will develop, but public indignation over this crime is great and the fact that the outrage was perpetrated in the cathedral where hundreds had gathered to honor the memory of a dead aide of the state makes it seem more horrible.

AVENGE MURDER

The Macedonian revolutionary organization has dramatically avenged the murder of Prof. Nicola Milev, the Bulgarian Minister-designate to the United States, who was killed, supposedly by Communist agents, in February.

Early today the body of a certain Milan Manoulev of Macedonian extraction, was found lying on the same spot in the street where Prof. Milev was assassinated. Pinned to his breast was a statement to the effect that the Macedonian organization, having discovered that Manoulev was Prof. Milev's murderer, had put him to death.

Accompanying the statement was a facsimile letter in which Manoulev admitted the crime, described how he carried it out and betrayed the persons at whose behest he committed the murder.

In addition to all the jealousies and hatreds engendered by wars among the Balkan states, the Communist menace is now and for a long time has been a cause of great anxiety.

BOLSHEVISTS BUSY

It is eight years since the revolutions which overthrew the czarist regime and established Bolshevism in Russia. Until 1922 the Bolshevists paid little attention to the Balkans. They concentrated their energies on Germany. When they saw that Germany would not go Communist, they cast their eyes around for more receptive fields for their propaganda and intrigue.

The Balkans was the obvious choice and for two years the soviet government, acting through the third Moscow Internationale, has made an intensive campaign in Southeastern Europe. At first the doctrine of "class warfare" was preached assiduously. The Communist parties in Balkan countries were urged to combine in a joint revolt. Sofia was the base of operations, the Bulgarian government—a peasant administration under Stamboulisky—proving an excellent shield for Communist intrigue. For about a year money was paid out freely for agitation, but the results were insignificant and other tactics were seen to be necessary.

This followed the present reign of murder, assassination and terror.

NEW REGIME TO ALTER POLICIES

(Continued from First Page)

coupling it with the most extreme economy in the administration of the government. He aims to raid war profiteers, forcing them to disgorge their extra profits.

(7.) M. Painleve as War Minister—Gen. Nollet being sacrificed—intends to continue the campaign to reduce the military service, and decrease the number of African black troops with the colors. Gen. Nollet's plan for working out massed mobilization, military, industrially and economically, in anticipation of another war, and centralizing and utilizing mercantile methods—tanks, airplanes, gas and armored cars—will be continued by the new War Minister.

M. Briand is understood to be highly sympathetic with the United States' proposal for another disarmament conference.

Chicago 'Ponzi,' Arrested Here, Given Sentence

[EXCLUSIVE DISPATCH]

CHICAGO, April 17.—Raymond J. Bischoff, the Chicago "boy Ponzi," was sentenced to prison today for one to ten years. Judge William Lindsay of the Criminal Court, before whom Bischoff was tried on a confidence game charge, passed sentence. Bischoff was arrested in Los Angeles recently and taken back to Chicago for trial.

Daniel Healy, Bischoff's lawyer, was granted thrity days in which to prepare a bill of exceptions. He plans to carry his client's case to the Supreme Court for review, he said.

Bischoff was convicted recently on testimony of Dr. John P. Poska, one of the many investors whose money he is said to have taken on false representations. Dr. Poska testified that he invested $1060 in the get-rich-quick schemes with which Biscoff is asserted to have made a financial killing in foreign language quarters of the city.

NEEDED BOOKKEEPER

"He ought to marry a certified public accountant," Marjorie Edna Hart told Judge Gates yesterday, when she appeared seeking a divorce from Perley M. Hart. "He insisted on a strict statement of every cent I spent," she declared. "I couldn't be bothered carrying a bunch of audited vouchers around all the time, so we quarreled. He told me I was a complete failure as a wife."

WORK ASKED FOR JOBLESS

A resolution urging the county to provide work for the unemployed here was received yesterday by the Board of Supervisors from the Los Angeles Unemployment League, of which James Eads How, known as the "millionaire hobo," is president. Representatives of the league will appear before the board Monday morning.

INVITATION TO SPREE IGNORED

Legislator Asks Wet Goods Tasted to Test Law

Drys Disinterested in Wine With Dempsey Wallop

Charge Brew is Mild Affair Sets Him Frothing

[EXCLUSIVE DISPATCH]

MADISON (Wis.) April 17.—Senator Bernard Gettelman, Milwaukee, declared recently that of all people he has the least luck.

Right up in front on the Senator's platform was the assertion that he was a wet. With the legislative session under way he introduced a bill to permit the making of wine, cider and home brews for home consumption and then conceived the idea of testing the present laws on this point.

To test the laws he decided to get himself arrested. He announced to the world that he made wine at his home and that it packed a kick. He waited for a warrant but none came. He taunted the drys.

The Rev. G. Kenneth MacInnis, Milwaukee, ardent prohibition worker, declared that he knew positively that Senator Gettelman had nothing stronger in his cellar than grape juice and that he was violating no law. When Mr. and Mrs. Gettelman make wine they pride themselves on their product and the insult, as he saw it, incensed the Milwaukee solon.

He announced that tomorrow he would hold open house at his home in Milwaukee to prove to anyone that was interested that he had "wine with a wallop." Besides the general invitation well-known Wisconsin dry workers were given personal invitations. Here and there a wet promised to come to the party but all drys declined. Even prohibition officers declared that they were too busy to come to the wine sampling.

"My wet friends are always welcome at my home and there is no use putting on a special party for them," Senator Gettelman declared in calling off his party. "I wanted to show them that I am making wine that is stronger than they claim is legal but they won't come. If I can interest a prohibitionist or a prohibition department official I'll hold the party at a later date."

SHIP BODY SUED BY BETHLEHEM

(Continued from First Page)

with a statement from the contractor of the "probable cost" of building a ship, and with a proviso that the builder was to receive one-half of any saving to the government below the estimated cost.

HURLEY DEPLORES ATTACK ON SCHWAB

[BY A. P. NIGHT WIRE]

CHICAGO, April 17.—Commenting on the government's action today in filing suit against the Bethlehem Steel interests to recover asserted overpayment on war contracts, Edward N. Hurley, former chairman of the United States Shipping Board, tonight issued the following statement:

"Charles M. Schwab entered the services of our government at a critical period in the World War. If my memory serves me correctly, all of the contracts for the Bethlehem Steel Corporation for ships were made before he was appointed.

"I appointed Mr. Schwab, with the hearty approval of President Wilson.

"I am sorry our great government, in presenting its side of the case, should question the sincerity of purpose, and the methods of a man who rendered a great service, and whose integrity and honesty is belived in by the American people."

Husband Sues Wife's Parents for Alienation

Damages of $150,000 were asked by J. C. Trenary, of Mr. and Mrs. W. D. Shorrow, for asserted alienation of the affections of the plaintiff's wife, Myrtle Trenary, in a suit filed by Attorney William Morse, Jr., yesterday in Superior Court. The defendants are parents of Mrs. Trenary.

According to the complaint, the Trenarys were married January, 1918, and have two children, 5 and 6 years of age. The defendants so worked on her affections, it is asserted, that Mrs. Trenary left her husband on April 28, 1924, and went to live with her parents.

John C. Trenary, court records show, filed suit for divorce from Mrs. Myrtle Trenary in May, 1924, naming three co-respondents. As the result of a hearing before Judge Burks on May 27, 1924, the judge decided the children would be better off in the care of a neutral party pending establishment of the facts of the situation. He ordered them placed in a children's home at the expense of the father.

The three co-respondents named by Trenary at the time in his complaint were Ed Rogers, J. Hoffer and J. D. Skrumble.

Hollywood Girl Sent to Illinois Jail as Speeder

[EXCLUSIVE DISPATCH]

URBANA (Ill.) April 17.—Ann Werner of Hollywood, Cal., a University of Illinois coed, spent an hour in jail yesterday for refusing to pay a fine for speeding. She was arrested and pleaded not guilty to the charge, but Magistrate Martin fined her $10 and costs.

When she declared she would not pay, the judge told her she must either leave her car as security or go to jail. The coed preferred to go to jail. After an hour the dean of women of the university was notified and made arrangements for the payment of the fine. She was released.

PUSH PLANS ON MORMON STRUCTURE

Auxiliaries Meet Leader of Church on $1,000,000 Recreation Hall Project

To further plans, which it is understood are now rapidly nearing completion, for a $1,000,000 Temple of Recreation to be erected in Los Angeles, more than 600 members of two young people's auxiliaries of the Los Angeles Stake of the Mormon Church of Jesus Christ of Latter-Day Saints met last night at the Friday Morning clubhouse, 940 South Figueroa street, with H. J. Grant, of Salt Lake, president of the church, as the guest of honor.

While no publicity has been given the matter, it is understood from members of the committee that plans for the recreation temple have been under way for the past two years. At this time, however, it was stated, these have advanced to such a stage that the actual building is only a question of time.

A plot of ground has been selected, it was stated, and architects' plans of the building completed. The temple will contain a chapel, study rooms, gymnasiums, swimming pools and other features. The estimated cost of the building itself is $800,000.

The entertainment at the Friday Morning Club last night was in charge of the "M" Men and the Gleaner Girls. The clubrooms were filled and many could not obtain seats. The young men's organization has been functioning for two years, while the girls were organized six months ago. Last night's was the first banquet given by the two organizations jointly.

MASONIC MASTERS IN RALLY

Attend Jubilee Banquet in Honor of California Grand Lodge Head

Masters of Masonic lodges of the metropolitan district of Los Angeles attended the jubilee banquet last night at the quarters of Wilshire Lodge at Western avenue and Third street. It is planned to hold a jubilee gathering of active Masters every twenty-five years. Between fifty and sixty Masters, representing 15,000 Masons, were present.

The guest of honor was Most Worshipful Grand Master David J. Reese of the Grand Lodge of California, who outlined the aims and plans of Masonry in California, particularly for Public School Week the second week in May. William B. Ogden, Worshipful Master of Hollywood Lodge, also spoke.

The banquet was in charge of William S. Wark, Master of Harding Lodge; Mr. Ogden, Thomas A. Dille of Wilshire Lodge and Robert Lewis of Sunrise Lodge.

Trustees Named for Affairs of Mrs. M'Cartney

Trustees in bankruptcy yesterday were appointed by Federal court in the affairs of Mrs. Paula McCartney, former wife of Grant McCartney, real estate dealer, who is now a fugitive prom justice, in a hearing before Referee Earl E. Moss.

In her statement Mrs. McCartney averred that the majority of the liabilities of $1469 were contracted by her husband in the year preceding April, 1924. She was divorced from him in July, 1924, on allegations of cruelty and inhuman treatment.

The largest item on the bill of liabilities is $275 and is declared to have been for shoes purchased by and for McCartney. The smallest, $30, is for flowers—decorations for their home.

Mrs. McCartney says she is now operating a beauty parlor. Her assets, outside of $500 exempt clothing, are nothing, she says.

Attorney Robert Young represented Mrs. McCartney in the hearing yesterday. None of the creditors was present.

Tryst Expose Wins Divorce for Husband

When Albert Pyatt surprised his wife, Myrtle W. Pyatt, and a man in the mountains, she was grief-stricken, Pyatt told Judge Summerfield yesterday. But her grief was not born of remorse but of the fact that the man became so mad he refused to have any more to do with her, Pyatt declared she wrote him the next day.

"The mean things you said to Harry," Pyatt said she wrote, "have caused him to leave me."

She further confessed, Pyatt declared, that she lived with Harry for two years before she married Pyatt.

Judge Summerfield opined that a divorce was perhaps the best solution for the tangle and it was so ordered.

AUTOS STOLEN

The following automobiles and motor vehicles were reported stolen from the streets of Los Angeles during the past twenty-four hours to the theft bureau of the Automobile Club of Southern California:

Hudson coach, 929,427; Harley Davidson, 6204; Ford touring, 931-172; Chandler touring, 335-262; Ford touring, 655-345; Ford touring, 876-709; Ford touring, 684-780; Ford sedan, 769-823; Ford delivery, 172-545 (Com.); Chevrolet coach, 987-283; Studebaker touring, 997-885.

WILL GET CAMP PAY

City employees who are members of the militia and the Officers Reserve Corps will be allowed to attend the encampments with pay without interfering with their vacations, a resolution to that effect having been adopted yesterday by the City Council.

DEFENSE FILED IN SHIP SALE

Brief Contends Transfer Good Business

Dissenting Members Also to State Stand

Move is Preliminary to Hearing, Monday

[BY A. P. NIGHT WIRE]

WASHINGTON, April 17,—The sale of the California-Orient Line steamships to the Dollar interests, as authorized by majority vote of the Shipping Board, was defended in the District of Columbia Supreme Court today through the filing of a voluminous statement contending it was made with due consideration of the law, of good business practices and of the interests of the United States.

The action was preliminary to the hearing set for next Monday on the question of making permanent the temporary injunction staying the sale which has been obtained by the Pacific Mail Steamship Company, which has been operating the five vessels involved for the board, but was unsuccessful in the bidding for their purchase.

Filed as an answer to the proceedings and to the complaint of the Pacific Mail, the statement is expected to be followed tomorrow by the submission to the court of affidavits by Commissioners Plummer and Thompson, two of the members who dissented from the sale, stating their position.

Government counsel in filing the answer today also filed one for the Fleet Corporation, which was named a defendant. This declared the corporation had no interest in the sale or in the subject matter before the court. Officials of the corporation from the first have stated that their position was neutral in the controversy which has divided the shipping Board, four to three.

R. Stanley Dollar and the Dollar Steamship Line also were made defendants in the action today when the attorneys for the Pacific Mail obtained permission of the court to amend their petition to include them.

COMMISSION TUNNEL LIST SUBMITTED

Crossings Recommended for Bores Are Named by Traffic Experts

A list of fifty-seven school crossings where pedestrian tunnels would protect the lives of pupils was submitted by the Los Angeles Traffic Commission yesterday to the City Council. The list is the result of a survey by police traffic officers and school officials and has been codified by Dr. Miller McClintock, traffic consultant, to the Council and Traffic Commission, so they will not conflict with existing or future installation of traffic control signals.

Dr. McClintock's report that fifty tunnels are needed has been approved by Council. It is estimated that the tunnels will cost $500,000, which amount the Traffic Commission recommends be provided for in a bond proposal on the June election ballot.

The list follows:

Hollywood at Gardner, Sunset at Gardner, Sunset at Seward, Hollywood at Wilton, Vine at Barton street, Van Ness at Maplewood, Wilshire at McCaddon, Sixteenth at Seventh avenue, Washington at Vineyard, Washington at Seventh, Jefferson at Sixth avenue, Western at Fifty-fourth, Western at Exposition Boulevard, Western at Twenty-fourth, Santa Monica at Normandie, Tenth at Harvard, Washington at Budlong, Vermont at Fifty-ninth Drive, Vermont at Forty-first street and Vermont at Burns.

Santa Monica at Virgil, First at Hoover, Sixteenth at Magnolia, Washington at Magnolia, Jefferson at University, Figueroa at Sixty-first, Main at Seventy-fifth, San Pedro at Sixty-seventh, Main at Fifty-second Place, Vernon at McKinley, Vernon at Ascot, Central at Thirty-seventh, Compton at Sixty-eighth, Santa Barbara at Trinity Hill at Thirtieth, San Pedro at Twenty-eighth, Central at Twentieth, Central at Fourteenth and Hill at Sixteenth.

Ninth at Stanford, Pico at Santous, First at Union, Temple at Edgeware, Temple at Custer, Figueroa at Alpine, Main at Ann street, Glendale at Atwater, Pasadena avenue at Avenue 62, Avenue 54 at Monte Vista, Dayton avenue at Loreto, Pasadena avenue at Avenue 22, First at Clarence, Pasadena avenue at Sycamore Park, Fourth at Breed, Whittier at Lorena, Huntington at El Sereno and railway tracks at Wilmington Park School.

WOMEN ASK SUPPORT OF WAR PARLEY

League of Voters Urged to Indorse Coolidge Move on Arms Conference

[EXCLUSIVE DISPATCH]

RICHMOND (Va.) April 17.—Indorsement of the attitude of President Coolidge toward bringing about a conference for the further limitation of world armament was urged upon the National League of Women Voters today when the organization's committee on international co-operation to prevent war presented its report. The report repudiated that section of the national board's set program which called for support of "resolutions permitting United States official representation in the disarmament conference when called by the League of Nations."

The committee urged upon the delegates adoption of a declaration of principles on international co-operation which calls for: Support of resolutions permitting the United States to take part in international disarmament economies and humanitarian conferences and commissions, whether called by the League of Nations, by individual nations, or initiated by the United States.

Further pledging the organization to support "policies designed to effect international reduction of armaments," the committee, therefore, called for a program of indorsement much broader than that proposed in the convention's original plans.

KANSANS PLAN REUNION

Former residents of Kansas will have a picnic reunion Saturday, the 25th inst., in Sycamore Grove Park. County registers will be maintained and a program will be offered.

ASSEMBLY HITS AT GAS TAX RISE

(Continued from First Page)

the State and the counties each pay half.

The highway from Barstow, San Bernardino county, to Jean, Nev., would be declared a State highway under the terms of a bill by Senator Swing, San Bernardino, which passed the Senate today.

A proposed constitutional amendment to reduce the State tax rate on short-line railroads from 7 to 5 1-4 per cent on gross receipts was passed today by the upper house without opposition. The amendment would make the rate the same as that paid by the electric street railways, under the King tax bill.

STAGE TAX MEASURE

The Assembly passed a proposed constitutional amendment to levy a State tax of 4 1-4 per cent on passenger motor stages and a levy of 5 per cent on freight stage lines. This amendment would place these carriers on the same taxation basis as other carriers and corporations which are taxed on their gross receipts, and the tax would be in lieu of all taxes, with the exception of the gasoline and motor vehicle licenses levies.

Senator Boggs's bill to provide for the election of members of the Legislature on a Nonpartisan plan was refused passage by a vote of 14 to 24. Boggs's argument for the measure was that there is no need to elect legislators as Republicans or Democrats, in that legislation is not decided on party lines.

The Assembly passed a measure drawn my Asa Keyes, District Attorney of Los Angeles County, designed to make easier the conviction of automobile drivers who run down pedestrians and fail to stop to render assistance. Under the terms of the bill persons so convicted could be sentenced to a county jail for a term not exceeding two years. It is the belief that juries will return guilty verdicts more readily if the penalty is a county jail rather than a penitentiary offense.

Assemblyman Harry Lyons's bill to make incurable insanity ground for divorce was refused passage in the Lower House after an hour of debating, devoted principally to the sacredness of keeping the marriage vows "for better or for worse."

Senator Arthur H. Breed, author of the gas tax measure announced today that he had permitted to die in committee a bill and a proposed constitutional amendment to make oil companies public utilities under regulation of the State Railroad Commission. He said the gas tax fight is consuming too much of his time to permit the pushing of the two measures.

JUDGES' RETIREMENT

The proposed constitutional amendment by Assemblyman Spence, Oakland, providing retirement salaries for judges of the Supreme, Appellate and Superior courts who have served for a period of twenty-four years was approved by the Lower House today and sent to the Senate. A retirement salary would be paid from the general fund and would amount to one-half of the salary drawn before retirement.

The Assembly also adopted the constitutional amendment by Assemblyman Rosenshine, San Francisco, amending the law relating to the issuance of stocks and bonds by corporations by providing that no stock of funded indebtedness could be assumed without the consent of the persons holding at least two-thirds of the amount in value of the stock. Under the present law persons holding "the larger amount" can vote such stock increase.

Assemblyman McPhersons' bill, providing for the inspection and licensing of persons manufacturing, selling or repairing upholstered furniture, also was passed in the Assembly. The measure would require that all upholstered furniture be tagged showing that the materials are "all new material." Such furniture manufactured outside of the State would have to be tagged showing that the materials comply with the proposed act. Violations of the bill would constitute a misdemeanor, the measure provides.

The Lower House defeated the Burns bill providing for liens on crops by persons who have done labor on a farm or who have furnished seed, machinery or other appliances.

The Johnson bill appropriating $40,000 for cannery inspection by the State Board of Health met the approval of the Assembly and was sent to the Senate.

BREED HIGHWAY BILL

Without amendment of a material nature, the Breed highway classification bill was passed today by the Senate. Attempts to amend it to include additional roads or to change the classification of roads from the schedule recommended by the highway commission were defeated.

The Bay Shore Road was left in the secondary division after it had developed that there was a difference of sentiment in the San Francisco delegation as to the advisability of attempting to transfer it from the secondary to the primary classification.

To record the Senate as favoring the taking of the Bay Shore route into the highway system, Senate Bill No. 102 by Senators Crowley, Canepa, Murphy, Gray, Maloney, Fellom, Tubbs, Jones and M. E. Johnson also was passed. In case the Breed classification bill should not pass the Assembly or should be vetoed by the Governor there would still remain this measure putting the new boulevard from San Francisco to San Jose into the State system.

The Senate's file on the last day in which Senate bills could be acted on contained few measures of importance.

SALARY INCREASES

Increases of salary were voted for the Superior judges of Colusa, Nevada, Sutter, Yuba, Santa Clara, Madera, Alpine, Merced and Sacramento counties, according to Senator Dennett, Modesto, author of the bill. The salaries of other county judges were left unchanged. an amendment raising the pay of San Francisco judges being defeated.

The Inman bill, regulating the permits of optometry, a measure which has occasioned considerable discussion and engaged the attention of lobbyists pro and con for several weeks, was given an affirmative vote.

Most of the bills acted on by the Senate today were of a minor nature, the real issues of the session having already been disposed of through transmission to the Assembly.

Numerous bills died when they were passed on file, the authors having abandoned attempts to pass them. These included the Breed bill to classify oil companies as public utilities. This measure was left in committee.

Other measures which died on the Senate's general file include the Fellom bill abolishing the death penalty; the Jones bill providing that any public service corporation employing special agents or "spotters" should, before disciplining or discharging any employees, accord a hearing to such employees; the Johnson bill for the validation of proceedings for the annexation of territory to municipal corporations; the Hurley constitutional amendment for the issuance of highway bonds, and the Lewis bill for the licensing of persons engaged in repairing automobiles.

The Senate passed a proposal for a constitutional amendment to exempt from the provisions of the King tax bill short line railroads operating over lines of less than 250 miles.

The Lyon bill appropriating $450,000 for the purchase of land adjacent to the campus of the Southern Branch of the University of California was passed.

Senator Christian's bill to repeal the act whereby the State Board of Accountancy was created was defeated.

One of the measures of the

ANNOUNCEMENT

IT is with pride we announce to our friends and patrons the opening of our new store at 2328 W. Seventh Street, opposite Westlake Park.

Today, April the eighteenth
Nineteen hundred and twenty-five

YOU are cordially invited to visit us on this significant occasion in the progressive history of our store—to inspect the new building and lovely new stock of fine China, Glassware, Silver and household utensils.

Jantzen-Railsback Co.
2328 West Seventh St.
- OPPOSITE WESTLAKE PARK -

...os Angeles Times

...t and Broadway

DELIVERED BY CARRIER | Single Copies, Daily, 5c; Sunday, 10 Cents

...1 to 4, including California, Arizona, Nevada, Utah, ... Zone 5, including Colorado, Idaho, Montana, ... $10.00; Monthly, $1.50. In Zones 6, 7 and 8: ... Yearly, $15.00; Monthly, $1.50. POSTAGE PRE...

...matter Dec. 4, 1881, at the Postoffice at Los Angeles, ... under the Act of March 9, 1879.

...NG, APRIL 18, 1925. VOL. XLIV.

...for liens on ...o have done ...who have fur... ...ry or other ...

...appropriating ...inspection by ...ealth met the ...nbly and was ...

...AY BILL...

...nt of a ma... ...reed highway ... passed today ...pts to amend ...l roads or to ...ion of roads ...recommended ...mission were ...

...d was left in ...on after it ...there was a ...t in the San ... as to the ...ting to trans... ...ndary to the ...

...ate as favor... ...e Bay Shore ...system. Sen... ...nators Crow... ... Gray, Ma... ... Jones and ...as passed. In ...ification bill ... Assembly or ...he Governor ...in this meas... ... boulevard ...o San Jose ...

...the last day ...ls could be ...w measures ...

...EASES ...were voted ...s of Colusa, ... Santa Clara. ...d and Sacra... ...ding to Sen... ...o, author of ...s of other ...t unchanged. ...the pay of ...being de... ...

...ulating the ... a measure ...ed consider... ...engaged the ...pro and con ...s. given an ...

...ed on by the ... a minor na... ...f the session ...disposed of ... to the As... ...

... when they ...the authors ...mpts to pass ...l the Breed ...mpanies as ...measure was ...

...ich died on ...e include the ...t the death ...il providing ...ice corpora... ...l agents or ...re disciplin... ...employees, ...nch employ... ...or the vali... ...for the an... ...o municipal ...ley constitu... ...the issuance ...d the Lewis ...persons en... ...omobiles. ...

...a proposal ...endment to ...sions of the ...ne railroads ...of less than ...

...ppropriating ...ase of land ...us of the ...e University ...d. ...ill to repeal ...State Board ...created was ...

...es of the ...

unions was beaten in the ... when a bill regulating the ... of trains was refused ...

ONE FREED IN TRAFFIC DEATH QU...

Charges Against Girl Also be Dismissed on Testimony

Dismissal of a ... charge against R. O. Gra... with Lesla Triggs and ... lau are accused of ... for running down and ... vid Fraser, was ordered by ... Reeve yesterday after ... lau testified Triggs was ... car in which the trio ... ing. Triggs and Graves ... clared Miss Gahlau was ... wheel.

A surprise witness was ... duced by Dep. Dist. Atty. ... lo yesterday. The witness, ... lu A. Fisher of Alhambra, ... clared she saw the car ... curbing and strike down ... Mrs. Fisher said she follo... death car in her machine ... distance. This testimony, it ... dicated, probably will re... dismissal of the charge ... Miss Gahlau.

The case of Triggs will be ... sumed Monday. The pros... has introduced testimony ... that the trio imbibed free ... gallon jug of wine before ... on the fatal ride.

Governor Will Delay Nami... Commissio...

[EXCLUSIVE DISPATCH]

SACRAMENTO, April ... new Real Estate Commi... will not be selected to ... Edwin T. Kelser, who resi... signed, for some weeks, ... to a statement made by Go... ardson today. The office ... left in charge of Chief D... P. Soule. The latter went ... Angeles this week at the ... nor's request to check out ... branch preparatory to Kel... parture.

APPEAL BODY QUA... COUNT AGAINST DI...

[BY A. P. NIGHT WIRE]

SAN FRANCISCO, Apr... One of the two counts on ... Charles F. Dillon, former ... missioner of Finance of ... of Fresno, was convicted ... embezzlement of public ... quashed today by the Distri... of Appeal and the convi... this particular count was ... turned on the ground the ... court erred in certain ... to the jury. The reversal ... change Dillon's status ... as the conviction on the ... ing count has been upheld ... the indeterminate sentence ... each count were ordered ... concurrently.

PRINCETON RAISES ...

[EXCLUSIVE DISPATCH]

PRINCETON (N. J.), ... The Princeton trustees at ... nual spring meeting ... increases in salaries for ... ulty of $50,000 a year. ... the result of raising tuition ... $350 to $400 a year. ... creases take effect in ...

JAPANESE FETE BANCROFT

Port That Once Was Hostile to American Envoy Turns Out to Welcome Ambassador at Festival

[BY CABLE—EXCLUSIVE DISPATCH]

SHIMODA (Japan) April 17.—This port, which received Perry's squadron with undisguised hostility before the first American treaty, and where Townsend Harris, America's first civilian envoy to Japan, made an unwelcomed stay of a year and one-half before he was permitted to present his credentials to Tokio, today celebrated its seventieth anniversary of the opening of a port of the world by an enthusiastic greeting to Ambassador Edgar A. Bancroft.

Mr. Harris came on an American warship, unheralded and unwelcomed, Mr. Bancroft came on a Japanese warship and was welcomed by the assembled people from the entire district. The town fluttered with American and Japanese flags. The streets of the town were lined with banzaiing thousands of citizens and school children.

A welcome reception was given in the park, where there were speeches and geisha dances. A grand banquet was held this evening, including leaders and officials, naval and military.

The speech of welcome quoted the first paragraph of the Perry treaty, pledging peace and amity. Ambassador Bancroft, responding, said his residence in Japan indicated that the American-Japanese friendship was too broad to permit it to be dislocated by a few men of either country.

Lantern paraders, cheering the American Ambassador, filled the streets. Mr. Bancroft visited the temple where Perry signed the first American treaty, and another temple where Mr. Harris lived and established the first American consulate in Japan. Mr. Bancroft planted a tree marking the spot where the Stars and Stripes were first raised in Japan.

Billy Sunday and Wife Dine at White House

[BY A. P. NIGHT WIRE]

WASHINGTON, April 17.—William A. Sunday, the evangelist, and Mrs. Sunday, were guests of President and Mrs. Coolidge at luncheon today at the White House.

Nicholas Murray Butler, president of Columbia University, and family, also were guests at the White House today. They came here yesterday and left this afternoon.

CRUDE OIL PRICES CUT

[BY A. P. NIGHT WIRE]

PITTSBURGH, April 17.—Reductions ranging from 15 to 40 cents a barrel in the price of principal grades of crude oil were announced by purchasing agents today.

MOONSHINE SPREES HIT BY SAVANT

German Scientist Avers Present-Day Liquor Cause of Insanity Increase

[EXCLUSIVE DISPATCH]

CHICAGO, April 17.—One drink of moonshine is more damaging to the human system than a prolonged spree on good liquor, in the opinion of Prof. Emil Kraeplein, noted German psychiatrist, who now is in Chicago. Prof. Kraeplein and Prof. F. Plout, both of the University of Munich, are on their way to the Dakotas and New Mexico, where they are to study paresis and its contributory causes among the American Indians.

The scientist, replying in English to questions put to him in German by Dr. Hickson, sounded a note of warning in regard to insanity.

"There are more people in asylums than ever before," he said. "The increase in insanity is reflected in the growing number of suicides, especially in large cities. Mentally deficient persons seem to flock to the large centers of population, where they are least fitted to meet conditions. Such persons should be kept in the country."

He refused to commit himself to any theory that the war caused a breakdown in the mental fiber of the world's peoples.

"Perhaps, that had something to do with it," was his answer. "But alcohol and social diseases are the great causes of insanity. Americans are in great danger because of the quality of liquor being drunk."

EX-BISHOP BANNED BY CHURCHMAN

St. Mark's Rector Again in Trouble With Head of New York Diocese

[BY A. P. NIGHT WIRE]

NEW YORK, April 17.—Bishop William T. Manning tonight forbade Dr. William Montgomery Brown, former Protestant Episcopal bishop of Arkansas, from officiating or speaking in any parish or mission of the New York diocese.

In another letter to Dr. W. N. Guthrie, rector of St. Mark's in the Bouwerie, Bishop Manning said that Dr. Guthrie's invitation to Bishop Brown to speak in St. Mark's next Sunday was "in open contempt and defiance of the authority and law of the church."

Bishop Brown was found guilty of heresy last year by a trial court of the Protestant Episcopal Church. Later a court of review affirmed this judgment and ordered him "deposed from the ministry of this church."

Bishop Manning, as bishop of the New York diocese, announced that Bishop Brown was "inhibited from officiating or speaking in St. Mark's parish or any other parish, or mission in this diocese."

Bishop Manning said such right was granted him by a canon of the church allowing the bishop to inhibit a minister coming into the diocese "under the imputation of having elsewhere been guilty of any of the offenses" within the heresy code.

In his letter to Dr. Guthrie, Bishop Manning reminded him that St. Mark's had been deprived of Episcopal visitation or ministration on March 26, 1924, because of the eurythmical dancing rites performed there, and that under the canons of the church no bishop could exercise his office at St. Mark's without Bishop Manning's consent.

PROPOSAL TO ABOLISH LEGISLATURE KILLED

[BY A. P. NIGHT WIRE]

SACRAMENTO, April 17.—The Senate today defeated the proposed constitutional amendment by Senator Dennett, Modesto, abolishing the present Legislature and creating a legislative body composed of fifty members to be chosen from a like number of districts.

JURY FREES ACCUSED IN TRIANGLE KILLING

[BY A. P. NIGHT WIRE]

OAKLAND, April 17.—Eugene J. Clarke was acquitted today of a charge of murder growing out of the slaying of George R. Rose after Clarke had encountered Rose returning from a social engagement with Mrs. Clarke.

SANTA FE ENGINEER IN ALIENATION SUIT

[BY A. P. NIGHT WIRE]

FRESNO, April 17.—Daniel Crayne, head of the Brotherhood of Locomotive Engineers of the Santa Fe Railway with headquarters in Los Angeles, is charged with alienating the affections of the wife of R. R. Cox, foreman of the Santa Fe shops here, in a $25,000 damage suit filed in the Superior Court today by Cox.

The Shadowed Future

"Coming events cast their shadows before."

Was an optimist's casual remark,
Said a pessimist: "With such continuous shade,
No wonder the future looks dark."—[Boston Transcript.

MANDATE NEEDS FURTHER POWER

Coolidge Policies Crippled by Senate Rift

Recalcitrant Upper House Balks Administration

Small Hope of Betterment in Coming Election

BY FREDERIC J. HASKIN

[EXCLUSIVE DISPATCH]

WASHINGTON, April 17.—When Calvin Coolidge was elected President last November by such an overwhelming popular vote his friends said he had received an unquestionable mandate from the people to run the affairs of this country strictly according to Coolidge plans and policies. Now it appears that the people will have to do a little more "mandating" in order to bring this about.

President Coolidge needs a supporting and co-operating Congress if the administration program is to be carried out, and the special session of the Senate immediately following the inauguration last month has demonstrated that the Coolidge forces cannot expect to have undisputed control of the legislative branch of the government until after the Congressional and Senatorial elections next year. They now have a safe working majority in the House and there is a nominal Republican majority in the Senate, but when that majority cannot be held in line to approve the President's Cabinet selections there is a serious rift in the lute of party harmony.

And as they look forward to next year's elections administration leaders are frankly concerned. They do not find the prospect encouraging. They say that there is every reason to believe that they will hold their own, or even make gains, in the House, but the situation with respect to the Senate is at once unusual and extremely difficult.

ONLY SEVEN DEMOCRATS

It is unusual in that it happens that of the thirty-two Senatorships to be filled next year only seven are now held by Democrats while twenty-five are held by Republicans. It is very rare that there is such an unequal political division of the contested seats.

The Democrats have what is known as a lead-pipe cinch in the matter of retaining their present strength. Nothing but a political miracle can result in a gain for the Republicans, and it will be little short of miraculous if they are able to hold their own.

Broussard of Louisiana, Caraway of Arkansas, Fletcher of Florida, George of Georgia, Overman of North Carolina, Smith of South Carolina and Underwood of Alabama are the Democrats whose successors will be chosen in 1926.

Practically speaking, they will have no Republican opposition, for it would be a sheer waste of time and effort. Those Senators may not all succeed themselves, but if they do not it is certain that they will be succeeded by men of their own political faith.

On the other hand, the Republican seats to be filled are those of Bingham of Connecticut, Cameron of Arizona, Cummins of Iowa, Curtis of Kansas, Dale of Vermont, Ernest of Kentucky, Gooding of Idaho, Harreld of Oklahoma, Jones of Washington, Ladd of North Dakota, Lenroot of Wisconsin, McKinley of Illinois, Means of Colorado, Moses of New Hampshire, Norbeck of South Dakota, Oddie of Nevada, Pepper of Pennsylvania, Shortridge of California, Smoot of Utah, Spencer of Missouri, Stanfield of Oregon, Wadsworth of New York, Watson of Indiana, Willis of Ohio and Weller of Maryland.

As has been stated, practically all of these are in what is known as debatable territory. Most of them are regarded as safely Republican, it is true, but a Democrat might slip through in almost any one of them, except Pennsylvania, without the event's being viewed as unprecedented or in the nature of a miracle, while in fully half of them the Democrats believe they have better than a fighting chance of success.

Kentucky, Oklahoma, Missouri and Maryland are border States that have elected Democrats far oftener than they have Republicans. New York, Ohio, Indiana and Illinois are almost always put in the doubtful column in any hotly contested election, and the Democrats have won in those States often enough to encourage them to put up the stiffest kind of a fight. They are especially hopeful of New York and Indiana. Each of those States now has a Democratic Senator, and in New York they say Gov. Al Smith can wrest the Senatorial toga from Wadsworth's shoulders if he will make the race, while in Hoosierdom they are anxious to take a crack at "Jim" Watson's devoted head.

ANYTHING MAY HAPPEN

Anything can happen in the Dakotas. Besides, the Senators from those States whose seats are to be filled are classed as insurgent Republicans, and if they should be re-elected the administration regulars would not regard the result as one to be celebrated with unalloyed joy. The Democrats like their chances in Colorado, Nevada and Oregon.

What transpires during the long session of Congress opening next December will, of course, have much to do with the result of the election the following November, and that is solely a matter of speculation at this early date. However, one important factor is certain to be the disciplining of the Republican radicals or insurgents in both Senate and House, for there is no evidence at this time that the administration forces have any thought of conciliatory advances to the element they virtually have read out of the party.

Another factor that may prove important in the next Congressional elections is the action of the last Congress in the way of salary increases, particularly the generosity of Senators and Representatives to themselves and to their secretaries and other Capitol employees. The government's pay roll was boosted almost $100,000,000 a year, not to mention the automatic increase in the pay of Army, Navy and Marine Corps officers and men that aggregate about half that amount annually.

Some $68,000,000 of this increase goes to postal employees and the people of the country will feel this immediately in increased postal rates. How they will like it and react to it remains to be seen.

HATFIELD GETS $8000 FOR RAIN

Collects San Joaquin Cash But Guards Secret of Mystery Tower

[BY A. P. NIGHT WIRE]

FRESNO, April 17.—Charles M. Hatfield, who today collected $8000 for "producing" a specified amount of rain for San Joaquin Valley grain growers, continues to keep his moisture-coaxing formula a secret.

Outsiders can gain information only from a distance, the rainmaker and his assistant closely guarding their tower on stilts at the top of which there is a secret mixture of chemicals which he hastily mixes and explodes on appearance of clouds.

It was reported here tonight that Hatfield and grain growers of the Tulare Lake region are dickering over a contract which would give him a share of the grain crop, rather than cash if he produces more rain in the district.

TAUNTS LEAD TO SUICIDE EFFORT

[EXCLUSIVE DISPATCH]

NEW YORK, April 17.—After the seventh attempt to commit suicide in eight months, Rose La Manna, 14 years of age, a motherless schoolgirl, living with her grandmother, Mrs. Celia Monsolino, at 2368 Second avenue, is in Bellevue Hospital recovering from the effects of cleaning fluid which she drank. The girl collapsed in front of 1293 Second avenue.

Patrolman Payher of the East Eighty-sixth-street station carried her into a near-by store and forced her to drink an antidote which, doctors at Bellevue say, saved her life.

RECOGNIZED BY NURSE

Although the girl refused to reveal her name and address when she recovered consciousness in the hospital, a nurse recognized her as a patient she had treated for self-poisoning four times before.

A check of hospital records revealed Rose first appeared at Bellevue last August. She then swallowed iodine in the home of her aunt, Mrs. Frank Sinitto, 324 East One Hundred and Twenty-third street.

Rose explained each time she took poison that she was "sick of being called 'Fatty.'" She weighs 160 pounds. She told her nurse that she could no longer endure being teased about her weight.

Rose's mother died August 3 last, two weeks before the girl's first attempt to end her life. Her father, Pietro La Manna, deserted her mother when Rose was 11 months of age, Mrs. Sinitto said.

AUNT ANNOYED

After her mother's death, Rose lived with her aunt. But the first suicide attempt annoyed Mrs. Sinitto, and Rose then went to live with her grandmother. Each time she attempted suicide she was rushed to a hospital. Doctors instructed the grandmother how to administer antidotes.

Up to her last attempt, Rose always took poison at home, so Mrs. Monsolino was able each time to save her life. To make sure of death, Rose determined to seek it elsewhere.

All her relatives say Rose is too temperamental and sensitive.

WALK CHALK LINE

Blind Men Are Best Able to Pursue Straight Course

Have you ever tried to walk a chalk line? If you have, you probably found it difficult. The reason is obvious—your supporting base was narrowed, and you had to support your body almost on a point.

But can you walk in a straight line employing your usual gait, with feet at a normal distance apart? Without hesitation you will say "Yes." However, unless yours is an unusual case, you are wrong. You can't do it. This has been proved definitely by interesting scientific tests recently completed.

At Johns Hopkins University, Dr. J. Q. Holsopple of the department of psychology, is investigating equilibrium and orientation, which means a person's ability to keep his balance and direction. The straightest of all walkers—virtually the only straight walker among mankind—Dr. Holsopple says, is the blind man, for he has learned to walk by ear. That does not mean by listening, but through understanding of the messages transmitted to the brain by the semi-circular canals in the ear that govern the ability to maintain balance and equilibrium.

These canals contain a fluid that moves in the direction in which we move. When we whirl rapidly about, the fluid is disturbed and we become dizzy. When we move forward, the fluid moves forward, and we receive the sensation of forward motion. When we stop, the motion of the fluid stops and transmits to the brain a sensation of moving in the opposite direction.

Close your eyes in a railroad train, a motor car or an elevator as it stops. Without your eyes to tell you whether you are at rest or in motion for a few seconds after you stop the semi-circular canals in your ears will cause you to believe you are traveling in a direction opposite to that in which you have been moving. You can test this strange effect by permitting someone to whirl you about on a piano stool or swivel chair. You can also test the odd propensity of human mankind to move in circles by walking blindfolded across level ground.—[Robert E. Martin in Popular Science Monthly.

Not Guaranteed

The customer having coughed loudly to signify his impatience, at last attracted the shopkeeper's attention.

"I want a mouse trap," he said rather sharply. "A good one, and please be quick for I want to catch a train."

The shopkeeper eyed him coldly.

"I regret, sir," he said, "that my mouse traps are not guaranteed to catch trains."—[Everybody's Magazine.

"Improve the Tone" of Your Radio

with the newly introduced wonder of acoustic science

The Starr LOUD SPEAKER

It not only amplifies but enriches and purifies the tone of any radio set. It is made of the same materials and on the same principles as the tone-famous Starr Phonograph—without a particle of metal in the tone chambers. Be sure to hear it at once and learn the full possibilities of radio entertainment. Convenient terms may be arranged.

THE STARR PIANO CO., Phonograph Div.
630 South Hill St.

This Store will be closed all day today in memory of Mrs. Mary F. Feitshans Beloved Mother of our President

LOS ANGELES DESK CO.

Wise buyers Will act quickly—on—next Sunday's annoucement by Oliver & Carver

And those who have known the property the longest will be the first to come—

For NEXT SUNDAY a new SPECIAL SALE of 60 beautiful FOUR-WAY VIEW dwelling sites will be opened in MONTEREY HILLS. This will be the final opportunity to buy at opening prices in what has become one of the best established residential sections in the three cities which surround it.

Monterey Hills is not a large area, but a large number of people know and love it. This NEW OPENING SALE will be their long desired chance to secure one of these feature lots.

For Monterey Hills is already THOROUGHLY ESTABLISHED. The first sold-out units of the property are quickly building up NOW with modern homes of real architectural merit, owned by those who were fortunate enough to buy here a year ago, even before improvements had been started.

Today ALL IMPROVEMENTS ARE FINISHED, in every part of the tract, and this final group of 60 lots will be ready for immediate building operations.

And the prices will be low—for this reason: Oliver & Carver secured Monterey Hills over a year and a half ago at a very low figure through the settlement of an old estate. Every unit opened by them has been quickly sold because they have passed the price advantage on to the individual lot buyer. This policy will not be changed.

NEXT SUNDAY will be the final opportunity for YOU to secure a location DIRECT FROM THE OWNERS—at OPENING PRICES, in the very choicest section of beautiful—

A 25-MINUTE drive and NO TRAFFIC JAMS

Drive straight north on Broadway in Los Angeles to Pasadena Avenue, which is followed until the Arroyo Seco bridge is crossed and then right (south where you see the sign) one-half block to Monterey Road and the entrance to Monterey Hills through the stone gates.

Monterey Hills

Telephone ELliott 3343 for advance information or call at tract office

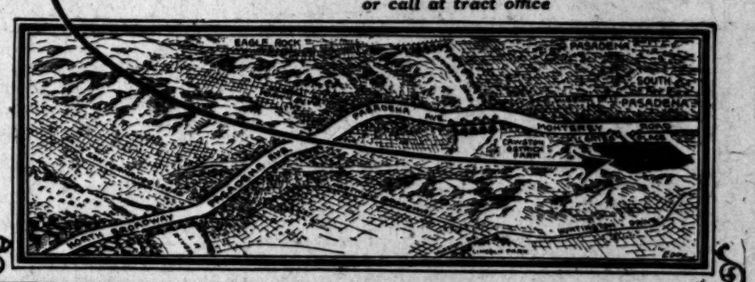

BRANDSTATTER'S In Hollywood

MONTMARTRE CAFE'

An Invitation to our 2.00 Sunday Dinner with Concert by Cico de VERDI The King of Gypsy Violinists And his Symphony Orchestra Is a compliment to your good taste

The Family Box for the Week-end

When the family box is a box of Mary Fraser Home Made Candies. Then everyone is pleased for its contents are sure to be pure, wholesome and delicious.

$1.60 for 2-lb. box

Mary Fraser

638 So. BROADWAY
118 W. SIXTH ST.
107 So. WESTERN AVE.
3222 W. WASHINGTON
6734 HOLLYWOOD BLVD.

A NEWSPAPER FOR LITTLE FOLKS

What the Boy Scouts and Camp Fire Girls are doing—new games, puzzles, magic tricks, etc.—a bright, clean tabloid newspaper for young folks, issued every week with the SUNDAY TIMES.

Familiar Names along Automobile Row are Familiar Names in the "Automobiles For Sale" columns of Times Want Ads.

Los Angeles Times

Free Information

and Resort Bureau

BROADWAY AT FIRST

Is for the accommodation and benefit of persons seeking interesting routes of travel, desirable hotels and rest, recreation and recuperation at the seashore or in the mountains. Particulars are furnished by competent attendants and by correspondence to the general public regarding rates and attractions of railroad and steamship lines, hotels and pleasure and health resorts. Descriptive circulars and transportation literature are kept on hand for inspection and distribution. This service is absolutely free. Literature may also be obtained at the Times Branch Office, 621 South Spring Street. Phone MEtropolitan 0700.

Make your resort and hotel reservations free of charge at the Times Information and Resort Bureau, Times Bldg., Broadway at First St., or at the Times Branch Office, 621 South Spring St.

"Direct-U"

Have you had difficulty in finding some particular advertised product? Have you had to hunt from store to store to find something you had seen advertised?

The Times has established a new department, called "Direct-U," which has collected data about thousands upon thousands of trade-named (advertised) products and stands ready to tell you just where you can find the thing you want.

The Times is glad to help its readers and advertisers through this new service—so make free use of it—there is no charge, of course.

All you need do is phone the Los Angeles Times—MEtropolitan 0700—and ask for "Direct-U" Department.

Resorts

Stratford Inn, *Del Mar*

A Delightful Seaside Hotel on the Coast Highway and Santa Fe Railroad, one hundred miles south of Los Angeles, and twenty-five miles north of San Diego.

Surf and plunge bathing—Golf—Tennis—Horseback riding and other diversions—Beautiful grounds and sea view—American plan—Table unexcelled. Write for folder and rates.

CATALINA ISLAND TRIP

Round Trip transportation from L. A., $8.10. Glass Bottom Boat ride, 75c. Luncheon at Hotel St. Catherine, $1.25. Leave 6th & Main Sts., 7 a.m., daily, returning arrive 7 A.M. Two-Day Trip $16. Three-Day Trip $18. CATALINA TICKET OFFICE, Sixth and Main. Phone TRinity 2001.

MT. WILSON HOTEL AND COTTAGES

ALWAYS OPEN. ELEVATION 6000 FEET. WORLD'S LARGEST OBSERVATORY. MUSEUM OPEN DAILY, 1:30 P.M. NO TICKETS REQUIRED. OBSERVATORY OPEN FRIDAY NIGHTS. A special ticket must be obtained free from the secretary of the observatory. Address Mt. Wilson Observatory, Pasadena. Stay overnight, see 60 tubes illuminated by their own lights. Reasonable rates at hotel. Daily auto stages from Los Angeles and Pasadena. Auto road open to private machines.

FOR FURTHER INFORMATION, PH. PASADENA, FAIR OAKS 24-F-2. W. E. CORY, MGR.

HOTEL LA PALMA, Palm Springs

$35-$40 PER WEEK, INCLUDING TRIP TO PALM CANYON. Auto and horses. Ideal winter climate. United stage at door. OTTO ADLER, Proprietor.

Hotel Windermere, Santa Monica

A quiet, exclusive family hotel on the American Plan. Located on the Palisades of the Pacific. Phone 33291. Golf Privileges. Reasonable Rates.

Southern California's Finest Motor Trip

800 miles of splendid paved roads—Along the ocean to San Diego—a day or two in the wonderful San Diego Mountains—then return via Imperial Valley and Salton Sea. Postal brings free booklet. Reservations Times Bureau.

HULBURD GROVE INN, DESCANSO, CAL.

Boulder Lodge

June Lake — High Sierras
Mountain Hotel and Cabin Resort
For reservations Box 148, Bishop, Cal.

—Steelhead Trout planted 1922—Average, 1924, May—1 lb. Oct.—3 lbs. Record 6 lbs. May, 1925. (?)—Come and try your luck.

FISHERMEN!

FOREST HOME TROUT PRESERVE

Will accept a limited number of members—At Forest Home—One Million Trout—Open all year—Folders "Times" or drive to Forest Home and see it by all means—No Liabilities.

ALASKA

3 ESCORTED TOURS By Peck-Judah Travel Bureau 732 South Spring Street

New Hotel Rosslyn and Annex

FIREPROOF—1100 ROOMS
Largest Popular Price Hotel in the West. Free Bus to and from Depots.
FIFTH AND MAIN STREETS.

WHERE TO DINE

50 Cents for a 4 Course Lunch or Dinner

THE BEST IN LOS ANGELES FOR THE MONEY

LUNCH SERVED—11:30 A.M. TO 2:00 P.M.
DINNER SERVED—5:00 P.M. TO 7:30 P.M.

IN THE BEAUTIFUL DINING ROOM
MEZZANINE FLOOR—MAIN BUILDING
NEW HOTEL ROSSLYN
N.W. CORNER FIFTH AND MAIN STREETS

DINING ROOM OPEN TO THE PUBLIC
35c to 75c Breakfast Served 6:45 A.M. to 10:00 A.M.

65c Steak (extra thick) potatoes, bread and butter—or fish dinner, including fish chowder, bread and butter and coffee—
11 a.m. to 9 p.m.
KLEMTNER'S MARINE
617 South Spring, Near Hayward Hotel

PARIS INN

MAIN and MARKET
Near Postoffice. Phone VAndike 2965.
Extra Special Dinner Dansant $1.50
Saturday Dinner De Luxe $2.00
No Cover Charge
THURSDAY CARNIVAL NITE
Grand Opera Singing Every Nite—Signor Bert Rovere and Carla Bravo, Joseph Knabel, the Texas Song Bird

GREENWICH VILLAGE CAFE

CHRISTIE HOTEL, HOLLYWOOD
Come to the Greenwich Village Cafe for a real big time. Have you tried our Sunday Dinner, $1.50, with musical entertainment? No cover charge. Phone GRanite 5821.

The Times' popular "Where to Dine" suggestions appear every Tuesday, Friday and Saturday.

CASA VERDUGO CAFE

Extra Sunday Chicken Dinner $1.50
Mountain and Brand Streets at Terminal North Glendale P.E. Line. Phone Glendale 370.
(Special Dinner Parties, Menus Arranged)

Ye Cahuenga Taverne

Mrs. Gertrude Von Hentschel, Proprietor
Formerly of the Zulu Hut
3103 Cahuenga Avenue, half way between Hollywood and Universal City. Chicken, Squabs, Spaghetti, Hot Biscuits, Honey and Corn Bread, etc.

OLD STONE INN

BEN MAR HILLS
San Fernando Road—Burbank
Wonderfully attractive Old English Dining Place—Beautiful settings—Relaxed service—Exceptionally fine American and Russian Cuisine—Daily luncheons and dinners—Catering to private social affairs and dances. Reservations phone 714 or 54-W Burbank.

ITALIAN VILLAGE CAFE

423 WEST 8TH STREET
The Cafe Unique. Entertainment and dancing. No cover charge at any time. Buffet Luncheon with Dancing, 75c. Dinners and a la carte. Phone MAin 6546.

MARTINI GRILL

French and Italian Cuisine

Luncheon, 75c—Dinner, $1.50
Also a la Carte
Open from 11:30 a.m. to 11 p.m.
5070 West 7th St., Corner Vermont Ave
DRexel 8028. Louis Martini, Prop.

EGG RECORD IN TULARE COUNTY

Production Less but High Price Makes Mark

Accused of Murder; Found Guilty of Carrying Gun

Woman Sues for Divorce After Thirty-nine Years

TULARE, April 17.—In spite of the fact that volume of eggs shipped during March was a bit less than the same months last year, higher prices made sales of the past month the greatest in history of the Tulare Co-operative Poultry Association.

March business amounted to nearly $38,000, according to report of Manager I. N. Foss. A total of 2310 cases of eggs was marketed, as compared with 2470 cases for the same period last year. Egg sales amounted to well over $20,000; poultry shipped amounted to over $2000; feeds and supplies to the value of $13,000 were handled, and $2000 worth of baby chicks distributed. Prices for March eggs were fixed at 27 and 23 cents, as against 22 and 19 cents a year ago.

Recent rains have assured abundant crops of vegetation and feeds and conditions are very favorable to the poultry industry. Eggs are 27 per cent higher to the producers, and feeds, which have been high, are nearly at the same level as a year ago. It is also believed that the crop of baby chicks will be the largest produced in this section, as present demand is very keen. These facts indicate that Tulare will produce more eggs during the coming season than ever before.

PUZZLING CASE ENDED

VISALIA, April 17.—At last the case of Cecilio Arebalo, Mexican youth, charged with killing D. Gonzales in argument over a 5-cent gambling debt, which has bothered authorities for several months, is settled. Arebalo fired his first attorney, appointed by the court at no expense to himself, because that attorney agreed to plead him guilty to manslaughter and get him sentenced to the reform school. Now the defendant has surprised the court by appearing with an attorney whom he had employed at a cost of $100. He entered a plea of guilty to possession by a non-citizen of firearms and was sentenced to San Quentin. Other charges against Arebalo were dismissed and everybody seems pleased, including the defendant.

CHARGES CRUELTY

VISALIA, April 17.—After living more than thirty-nine years with her husband, Orin Ostrander, well-known rancher of the Plano district south of Porterville, Mrs. Irene Ostrander has filed suit for divorce. The couple were married in Minnesota, September 14, 1884. She charges cruelty, declaring that her husband has been especially surly and mean during the past five years of their married life and has repeatedly threatened to make "life so miserable" that she would be compelled to leave. She asks $100 a month as alimony.

JAILED FOR VANDALISM

EXETER, April 17.—J. A. Tackett, 47 years of age, of Exeter, has taken up his residence in the Tulare County Jail at Visalia in lieu of $300 bail because, according to his brother-in-law, A. L. Glenn of this city, "he got even" with Glenn by slashing up five tires, the cushions, windshield and top of Glenn's automobile. Tackett denies it. Glenn states that he and Tackett picked oranges together on contract, made some money and agreed to purchase a truck together to peddle oranges about the country. Later Tackett changed his mind and wanted his share of the money, which had already been spent for the truck, and swore to "get even" because he failed to get the money.

THREE RIVERS PROUD

THREE RIVERS, April 17.—Three Rivers is proud of the achievement of the Three Rivers school in the annual Tulare county rural school track meet at Mooney Grove. Only eight pupils were entered and they came home with four ribbons. Mildred Courtney captured first in basketball throw in Class C. Ernest John Britten won third in running broad jump and fourth in seventy-five-yard dash in Class C. Dick Britten took fourth in high jump in Class A.

WOMEN TO BE HONORED

PORTERVILLE, April 17.—Mothers and daughters of Porterville will be honor guests at a banquet at the Porterville Union High School Monday evening, April 20, under auspices of the Girl Reserve Club of the high school. The annual meeting of the southern Tulare county section of the Y.W.C.A. will be held in connection.

Miss Margaret Matthews of the national staff of the Y.W.C.A. in the San Francisco office, for a number of years in Japan as secretary for the "Y," will be principal speaker. Miss Ethel Miner is chairman of the mother-and-daughter program.

Reports and election of officers will feature the Y.W.C.A. meeting. A special entertainment is being given this evening at the high-school auditorium as a benefit for sending local delegates to the Girl Reserve conference at Asilomar this summer.

Ex-Phonograph Maker in Arson Case is Paroled

[BY A. P. NIGHT WIRE]

GREEN BAY (Wis.) April 17.—Edward Sailstad, former Eau Claire phonograph manufacturer, in company with H. F. Murphy, State parole agent, was on his way today for a town in the southern part of Wisconsin, where he will be employed in a machine shop. He was paroled from Green Bay Reformatory, where he had served fifteen months of a four-year sentence on a charge of arson.

SPEND week at famous Arrow Hot Springs. Low summer rates.

Miss Vanderbilt is Betrothed to Frederic Church

[EXCLUSIVE DISPATCH]

CHICAGO, April 17.—Mr. and Mrs. William Kissam Vanderbilt today made formal announcement of the engagement of their daughter, Miss Muriel Vanderbilt, to Frederic Cameron Church, Jr., only son of Mr. and Mrs. Frederic C. Church of Lowell, Mass. It had been the intention to await the arrival from Europe next week of Mrs. Oliver H. P. Belmont, grandmother of Miss Vanderbilt, to make the engagement known, but that plan was changed when publication was made of the reported engagement.

Miss Vanderbilt is the eldest of three children born to Mr. and Mrs. William Kissam Vanderbilt, Jr., whose marriage was celebrated twenty-six years ago. Mrs. Vanderbilt was the daughter of the late Senator James Fair of California and of the late Mrs. Fair.

GAIN IS REPORTED IN ACREAGE OF WHEAT

[BY A. P. NIGHT WIRE]

WASHINGTON, April 17. — The wheat acreage of nineteen countries this year was placed at 132,729,000 acres in a report to the Department of Agriculture today from the International Institute of Agriculture at Rome. The same countries last year had an acreage of 128,159,000.

SOJOURN at Arrowhead Hot Springs. Cheap as home. Low summer rates.

Steamships

World-Famed

for speed, comfort and dependable service — California's own super-express twin liners—

YALE and HARVARD

TO SAN FRANCISCO
Every Tuesday, Thursday, Friday and Saturday, sailing from L. A. Harbor at 4 p.m.

TO SAN DIEGO
Every Wednesday, Thursday and Sunday, sailing from L. A. Harbor at 3 p.m.

Boat train leaves P. E. Depot one hour before each sailing.

LOS ANGELES-HONOLULU
Also to HILO
S.S. CITY OF LOS ANGELES
Sails Saturday, April 25.

Los Angeles Steamship Co.
517 S. Spring St.
Telephone VAndike 2421

EAST

Canadian Pacific

Up where the eagles fly—over 500 miles of sky-high mountains and colorful canyons—that's the spectacular Canadian Pacific way East. Stop and glory in the scenery at Skagway and Banff. Canadian Pacific meals and train service are famed among world travelers. Let us tell you about this memory-making trip.

W. Mellroy, Gen. Agt. Pass'r Dept.
605 So. Spring St., Los Angeles. Tel. TUcker 5993
For freight apply C. P. McGhee, Van Nuys Bldg.

TKK

New Service—Fine, Large Steamers
DIRECT FROM LOS ANGELES
TO THE ORIENT
SOUTH AMERICA
PANAMA CANAL—MEXICO
ASK FOR LITERATURE
S. L. Kreider, Agent
LOS ANGELES 573 P. E. Bldg. Phone TRinity 6356
SAN DIEGO 230 Spreckels Bldg. Phone 638-12

Largest, Finest Steamers to

ALASKA

The Land of Superlatives
Early reservations necessary
Alaska Steamship Co.
507 S. Spring St. MAin 0410
Ask for Folder.

San Francisco

First Class $11.00 up
Second Class $9
Fares Include Everything
S.S. NEWPORT
Wednesday, April 22, 5 P.M., San Pedro
LOS ANGELES DISPATCH LINE
541 S. Spring St., Arcade 22
TUcker 9073

Los Angeles Steamship Co.

$323.50

—and up, according to Steamship and Hotel Accommodations selected—

Will cover all necessary expenses of a

3 Weeks Vacation De Luxe To Hawaii

Making the Round-Trip on the Palatial Steamship

City of Los Angeles

A week each—going and returning—over the delightful Southern Route—and a week in Hawaii, with auto, rail and inter island trip arranged for maximum of sightseeing pleasures.

Every necessary steamship, sightseeing and hotel expense included.

S.S. City of Los Angeles
Sails at Noon
Saturday, April 25
For all particulars, call

PASADENA 49 E. Colorado Street Tel. Colo. 605
LONG BEACH 119 W. Ocean Avenue Tel. 632-57
SAN PEDRO 105 W. 7th Street Tel. 1067
RIVERSIDE 654 Main Street Tel. 540
GLENDALE 119 E. Broadway Tel. 3420

Los Angeles Steamship Co.
517 S. Spring St.
Los Angeles
VAndike 2421

Stage Travel Information

Frequent Daily Departure to all California points.
Comfortable Coaches
Careful, Courteous Drivers
"U" or "D" Cars to Depot

UNION STAGE DEPOT

5th and Los Angeles sts.
MEtro 3850

EVERY SUNDAY

ALL SUMMER

Special Low Round Trip Excursion Fare

50c From Los Angeles to the Beaches

(Children Under 12, 25c)

LONG BEACH
SAN PEDRO
SEAL BEACH
REDONDO BEACH

TICKETS ON SALE:
Main Street Station
(6th and Main Sts.)

Special Ticket Agent
(8 a. m. to 5 p.m.)
Vernon & Long Beach Aves.

Watts

Santa Monica
Ocean Park
Venice
Redondo Beach
Manhattan Beach
El Segundo (Main St.)
Hermosa Beach

TICKETS ON SALE:
Hill Street Station
(429 South Hill St.)

Main Street Station
(6th and Main Sts.)

Put'N Take Sweet Shop
(16th and Vermont)

Yuill Drug Store
(6418 Hollywood Blvd.)

Tickets Going and Returning Date of Sale Sold By Agents Only
NOT SOLD BY CONDUCTORS ON TRAINS

PACIFIC ELECTRIC RAILWAY

"TRAVEL BY WATER"

SAILINGS

SAN FRANCISCO
VICTORIA-SEATTLE
VANCOUVER
RUTH ALEXANDER Sunday 2 P.M.
DOROTHY ALEXANDER Tuesday 11 P.M.
H. F. ALEXANDER Friday 5 P.M.
EMMA ALEXANDER Sunday 2 P.M.

PORTLAND
ADMIRAL SCHLEY Wednesday 11 A.M.

NEW YORK
Via Panama
MANCHURIA April 27th

For full particulars apply:
Los Angeles—501 S. Spring St. Phone TRinity 3951
310 W. 2nd St.
Long Beach—124 W. Ocean Blvd.
San Pedro—121 W. 7th St.
Hollywood—6402 Hollywood Blvd.
Beverly—[illegible] Santa Monica—[illegible]
Pasadena—[illegible] Glendale—[illegible]

R. G. McMICKEN, Passenger Traffic Manager, Seattle, Washington

PACIFIC STEAMSHIP CO.

SOLUTION TO "THE APPLE TREE" CROSS-WORD PUZZLE
Which Appeared in The Times April 12th

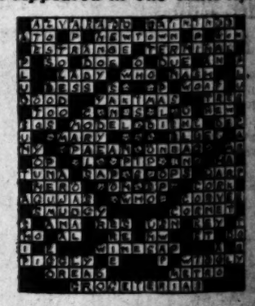

There were no correct solutions to this puzzle. The first prize was awarded to Mr. A. M. Davies of Ontario, who had only two errors, and submitted a neat [illegible] ing solution, redrawn in Indian ink, illustrated with colored clippings, representing Maggie and Jiggs having an "apple talk." Jigge's favorite variety was "Rainer." The first letter of each word of this message spelled out the word "Rainier"—a Washington Apple, not generally known:

"Rainier Apples Insure Nutrition If Eaten Regularly."

The second prize was awarded to Mrs. Mary E. Brown, 413 North Palm Ave., Alhambra, who submitted the following message spelling "Spitzenbergs."

"Speaking Professionally I Tell Zealous Enterprising Never Buy Except Really Good Sorts"

Mary Blue wishes to thank you for the many interesting replies received, and only regrets that she has not a carload of Blue Ribbon Apples to give away.

These apples are packed and shipped by the Yakima County Horticultural Union of Yakima, Washington, an association of apple growers that has held together for nearly a quarter decade. It ships about two million boxes of apples each year to all parts of the United States. Through rigid inspection of its fruit, this association has endeavored to maintain a high standard of grades.

REMEMBER THE BLUE RIBBON BRAND OF APPLES NEXT SEASON

"GROWN RIGHT, PACKED RIGHT, DISTRIBUTED RIGHT."

GO EAST the NEW Way

CANADIAN NATIONAL RAILWAYS

THE LARGEST RAILWAY SYSTEM IN AMERICA

Canadian Rockies
JASPER NATIONAL PARK

"Every mile a picture"—all mountains with 600 miles of Inside Passage steamer travel, with Alaska side trip to Skagway. See the Canadian Rockies at their Best! *Scenic Booklet Free.*

H. R. BULLEN, Assistant Gen. Agt.
503 So. Spring St. Los Angeles Phone TUcker 6161

No Newspaper Anywhere Prints as Many Want Ads As Does the Los Angeles Times

PETS

of all kinds can be bought at attractive prices by reading the Times Want Ads

VERNOR SAYS D MUST HANG

" Refused Clemency in Merchant's Murder

dson Says Crime One f Revolting Nature

Legal Fight for Stay of Execution Planned

[EXCLUSIVE DISPATCH]

RAMENTO, April 17.—Clar- "Tully" Reid, convicted of ing Charles Weingarten, a eles storekeeper, must hang crime, Gov. Richardson de- today, after carefully con- g the pleas made to him ecutive clemency. The Gov- tated that hundreds of pe- have been received in be- f Reid and that "skilled have twice taken the case preme Court." Reid is sen- to be hanged at San Quen- ne next Friday morning. news of the Governor's reached Assemblyman Dodge of Los Angeles, who making a fight to have sentence commuted to life ment, he said that a pe- for a writ of habeas cor- ll be filed in the United District Court in San Fran- morrow in the slayer's be- said the petition will be Assemblyman Harry Ly-

LAM IS A ONCENTRATED SKIN HEALER

t a pity you didn't know be- hat the CONCENTRATED tion in Poslam stops itching ly! Get Poslam today and tch it clear away the un- tormenting eruption. Pos- ts only 50c—at all drug- (Advertisement.

Why Suffer With Itching Rashes

a warm bath with icura Soap and applica- of Cuticura Ointment afford immediate relief and to permanent skin health cases when all else fails.

Ointment 25 and 50c. Talcum 25c. Sold throughout the world. Liberal sample free. Address: Cuticura Laboratories, Dept. 20, Malden, Mass." Cuticura Shaving Stick 25c.

NO PAIN

Advice. Free Examination.
Teeth Extracted
POSITIVELY WITHOUT PAIN
FREE WITH OTHER WORK
GAS GIVEN
RCELAIN and OLD CROWNS.... $5
SPECIAL
Rubber Plates $7
Trubytes $12.50
ural Forms $16.50
R. ZIMMERMAN
South Broadway—303-304-305 Broadway Central Bldg. Phone TUcker 3093
Open Evenings and Sundays

BROWN MILL COFFEE

—JEVNE'S very best, with a saying of 5¢ per pound, because of the "economy" package instead of the extravagant tin.

JEVNES "Hotel Blend" coffee is a good coffee at a surprisingly low price.

—at your Grocers

REAL BUY

Corner lot on Washington Blvd [illegible] ull price $17,500—less tha [illegible] ng a foot. Need $14,500 cash

Ask for J. Bibo
Walter H. Leimert Co.
Merchants National Bank Bldg.
Phone VAndike 2181

APRIL 18, 1925.—[PART I.]

...RNOR SAYS ...D MUST HANG

...Refused Clemency in ...kland's Murder

...Says Crime One ...Resulting Nature

...Last Fight for Stay of ...Execution Planned

...SPECIAL DISPATCH] ...ENTO, April 17.—Clar... ...Reid, convicted of ... Charles Weingarten, a ...storekeeper, must hang ..., Gov. Richardson de... ..., after carefully con... ...the pleas made to him ... clemency. The Gov... ...said that hundreds of pe... ...have been received in be... ...Reid and that "skilled ...lawyers have taken the case ...Supreme Court." Reid is sen... ...to be hanged at San Quen... ...next Friday morning. ...Denial of the Governor's ...was matched Assemblyman ...Phillips of Los Angeles, who ...is making a fight to have ...Reid's sentence commuted to life ...imprisonment, he said that a pe... ...for a writ of habeas cor... ...is to be filed in the United ...States Court in San Fran... ...tomorrow in the slayer's be...

...said the petition will be ...Assemblyman Harry Ly...

...AM IS A ...CENTRATED ...SKIN HEALER

...a pity you didn't know be... ...that the CONCENTRATED ...in Poslam stops itching ...Get Poslam today and ...it clear away the un... ...unsightly eruption. Pos... ...only 50c—at all drug... ...Advertisement.

...y Suffer With ...ching Rashes

...a warm bath with ...ura Soap and applica... ...of Cuticura Ointment ...find immediate relief and ...permanent skin health ...cases when all else fails.

...Cuticura Soap Shaving Stick 25c.

...NO PAIN

...Free Examination. ...Teeth Extracted ...PAINLESSLY WITHOUT PAIN ...DONE WITH OTHER WORK ...GAS GIVEN ...PORCELAIN and ...GOLD CROWNS....$5 ...SPECIAL ...Rubber Plates $7 ...Trubytes $12.50 ...Dental Forms $16.50 ...DR. ZIMMERMAN ...Broadway—333-351-353 ...Spring Central Bldg. ...Phone 10267 ...Open Evenings and Sundays

...BROWN MULE" ...COFFEE

...Nature's very best. ...In a saving of 5¢ ...per pound, because ...of the "economy" ...tin—instead of ...the extravagant tin.

...Brown Mule Blend ...coffee is a good coffee ...at a surprisingly ...low price.

...at your Grocers

...REAL BUY

...Lot on Washington Blvd. ...price $7,500—less than ...Sacrifice. Needs $14,500 cash.

...Ask for J. Bibo

...Owner, H. Lehnert Co. ...Pacific National Bank Bldg. ...Phone VAndike 2181

...The four Alexander...

..."H. F.," "Emma," "Rud... ..."Dorothy"—on all the seas there is no coastwise fleet to equal this!

"Hotels that go to sea" they are, indeed! For on the Alexanders you find the same standards of service the rich appointments, comfort, roominess and privacy typical of modern hotel life. Twin-bed suites, telephones in all staterooms, jazz orchestra, children's playrooms—these are but a few of the many "Travel-by-Water" features.

It's wonderful to travel the comfort you enjoy at first-class metropolitan hotelry. No travel fatigue but, on the contrary, the relaxation and recuperation of a stay at a seaside hotel!

For full particulars apply:

Spring St. — Hollywood—6400 Hollywood Blvd. Riverside—11500 Main St. Santa Ana—119 3rd St. Pasadena—294 East Colorado St. Glendale—119 E. Broadway

Olympic Blvd. — ...Passenger Traffic Manager, Seattle, Washington

...IC STEAMSHIP CO

...ON TO "THE APPLE TREE" ...ROSS-WORD PUZZLE ...peared in The Times April 10th

...e correct solutions to this puzzle. ...arded to Mr. A. M. Davies of Olive View ...errors, and submitted a most interesting ...wn in Indian Ink, illustrated with ...presenting Maggie and Jiggs having ...ge's favorite variety was "Rainer." The ...h word of this message spelled out the ...e Washington Apple, not generally

...Insure Nutrition If Eaten Regularly"

...rize was awarded to Mrs. Mary E. Dyer, ...Ave., Alhambra, who submitted the following ...selling "Spitzenbergs."

...sionally I Tell Zealous Enterprisers ...uy Except Really Good Sorts"

...shes to thank you for the many interesting ...ived, and only regrets that she hasn't ...Ribbon Apples to give away.

...are packed and shipped by the Yakima ...ral Union of Yakima, Washington, an ...ble growers that has held together for ...ecade. It ships about two million boxes ...ear to all parts of the United States. ...pection of its fruit, this association has ...ntain a high standard of grades.

...THE BLUE RIBBON BRAND OF ...PLES NEXT SEASON

...RIGHT, PACKED RIGHT, ...TRIBUTED RIGHT."

...ST the NEW WAY ...Canadian Rockies ...JASPER NATIONAL PARK

..."Every mile a picture"—all rail direct or with 600 miles of Inside Passage scenic steamer travel, with Alaska side trip to Skagway. See the Canadian Rockies at their Best! *Scenic Booklet Free.*

H. R. BULLEN, Assistant Gen. Agent 303 So. Spring St. LosAngeles Phone VAndike 6181

...per Anywhere ...Many Want Ads ...e Los Angeles Times

...of all kinds can be bought at ...attractive prices by consulting ...TIMES WANT ADS

...TUESDAY MORNING.

SOVIET DISPUTES MARCONI CLAIM

Government Says Wireless Was Invented in 1895 by Leningrad Man

[BY CABLE—EXCLUSIVE DISPATCH]

MOSCOW, April 17.—William Marconi's claim to the invention of wireless telegraphy is disputed by the soviet government, which announced today that radio communication was invented and actually used by Prof. A. Popoff of the Electro-Technical Institute of Leningrad in 1895, two years before Marconi announced his discovery to the world.

The Council of People's Commissars has set aside May 7 for a celebration of the thirtieth anniversary of Popoff's discovery.

PAIR HELD IN M'CLINTOCK CASE HEARD

Clark and Wife Go Before Grand Jury; Former Gives Sensational Story

[EXCLUSIVE DISPATCH]

CHICAGO, April 17. — Earl P. Clark and his wife, Erpestine, witnesses in the Shepherd-McClintock case, who have been held in custody by the State's attorney for several weeks, were taken before the grand jury today.

Assistant State's Attorney Joseph P. Savage explained this was done in order to get their testimony on the records, so that if their story is changed in the future there will be something for the State to fall back on.

Awaiting his turn while Mrs. Clark was before the grand jury, Clark made the sensational charge that representatives of the defense had offered him a total of $17,500 to make certain statements in regard to William D. Shepherd, Dr. C. C. Faiman and the latter's school, the "National University of Sciences."

"They wanted me to swear that there was a plot against Shepherd, that he was never in the school, and that a young woman died there while Faiman was performing an illegal operation," he said. "Of course, I refused."

The largest offer, he asserted, came from a detective agency. It was $10,000. Individuals offered him $5000 and $2500 in addition, he said.

"I am ready to give my original testimony," Clark went on. "I would not change it now."

AUSTRALIAN RADIO TEST IS SUCCESS

American Stations Heard Despite Howling Caused by Inexperienced Tuners

[BY CABLE—EXCLUSIVE DISPATCH]

SYDNEY, Australia, April 17.—Despite howling waves produced by inexperienced listeners-in, the American broadcasting experiment proved to be of great technical value, although reception was not strong enough for relaying.

Stations at Chicago, Richmond, (Va.), and Los Angeles were the principal ones heard, although Newark, (N. J.), St. Paul, Cincinnati and Davenport, (Iowa), and others also were heard.

A Chicago wireless expert visiting Sydney compared the interference caused by radiation created by the inexperienced tuners of receiving sets, to a thousand howling dogs pursuing a single rabbit; but the results were sufficiently encouraging to warrant further attempts at relaying.

Experts say the only way that these experiments can be satisfactorily conducted, considering the great distance, is to avoid public announcement and limit listeners to a few highly skilled experimenters, thus avoiding radiation.

TRANSIT QUIZ IN ARIZONA LIKELY

Court Inquiry May be Asked Due to Phoenix Trouble

Loss of Street-Car Service Threatened in City

Corporation Board's Permit for Busses Questioned

[EXCLUSIVE DISPATCH]

PHOENIX, April 17.—Trouble over the proposed abandonment of the city street-car system, for lack of profit, is far from settled. That the present owner does not contemplate operation for a longer period than six months to come is declared.

The city government confronted with the necessity of spending several hundred thousand dollars for track replacements and repairs, is not looking with favor on propositions that the lines be taken over by the municipality. There is hope that some eastern help may be obtained and that a corporation, with skill in such matters, may be induced to take over the franchise, possibly with provision of an increase over the present 5-cent fare.

The Arizona Corporation Commission already has given authority to a bus company for a motor route that would skim the cream from the Indian School line, one of the few paying branches of the street-car system. This company is reported ready to expand into all sections of the city in the event the street car service is withdrawn.

The action of the Corporation Commission is considered by some as an invasion of the rights of the City Commission and even of the city electors, from whom the street-car franchise came. Court inquiry may be asked to define the authority, if any, of the Corporation Commission over chartered utilities within Arizona cities. There also is disinclination on the part of many property holders to changes in transportation routes that would affect the stability of real estate values.

Lightweight is Near Equal of Ten Policemen

[EXCLUSIVE DISPATCH]

NEW YORK, April 17.—Tincon Jacobson weighs 140 pounds and is about five feet in height. Policeman Buckley weighs 225 pounds and is six feet tall. Tincon is a dishwasher in private life; Buckley trains the police teams for the tug-of-war. Yet it took Buckley and nine other policemen to subdue Tincon.

Tincon was gathered in at Third avenue and Sixteenth street for disorderly conduct. He was all right until he reached the Morrisania avenue station and was introduced to a cell. He began to shout and several policemen who went in to pacify him came out hurriedly. Then they decided to telephone for Buckley, although he was off duty.

Buckley strode into the cell. Tincon grabbed the iron leg of his cot. He yanked it free of the cot with one tug, and then with another lifted it out of the cement floor. He aimed a blow with it, but Buckley ducked. They fought and fought and fought—Buckley and the nine others finally subdued Tincon, with irons on his legs and a straitjacket around his body, and faced Magistrate Glatzmeyer in Night Court. He was sent to Bellevue for observation.

Photography by Wire Transmits Advertisement

[EXCLUSIVE DISPATCH]

CHICAGO, April 17.—Telephotography was applied to display advertising today in a way that "may revolutionize the transmission of important advertising messages," in the opinion of those who tried the experiment.

The William H. Rankin Company transmitted an advertisement from New York to a Chicago newspaper in one and one-half hours by telephotography. The advertisement appears this afternoon just as it was set up for publication. Telephotography enabled the senders to transmit art work and typography as well as words.

Hawaii, Alaska Have Maintained Progress Stride

[EXCLUSIVE DISPATCH]

WASHINGTON, April 17.—Development in Hawaii and Alaska has been remarkable during the last decade in view of disturbed conditions throughout the world, according to the far eastern division of the Department of Commerce.

Most frontier areas have suffered keenly from lack of capital supply, the revamping of trade channels, the loss of markets for their primary products which has resulted in unfavorable trade balances, and the necessity for overseas borrowings.

Most of these things our Pacific territories have escaped. They have been able to maintain favorable balances of comfortable proportions and their trade, which is largely with continental United States, has, with the exception of a few lines, prospered.

Gunmen Shoot Messenger; Flee With $10,000

[EXCLUSIVE DISPATCH]

CHICAGO, April 17.—Four gunmen shot George Bugsley, an American Express Company messenger, at the door of the railway station in Blue Island, a suburb, this afternoon, and fled with a strong box containing $10,000, which he was delivering to the commercial bank.

They had followed the messenger to the Rock Island station, apparently, in a touring car. As he went to his machine with the strong box they blazed away at him.

He fell and the robbers snatched up the box. They were off in a flash at top speed in their high-powered car.

Surgeons say Bugsley's wounds probably are fatal.

Work Inspects Great Nevada Water Project

[BY A. P. NIGHT WIRE]

RENO (Nev.) April 17.—Secretary of the Interior Work and Commissioner Mead of the Reclamation Service visited the great Lahontan dam of the government twelve miles from Fallon, this morning and this afternoon drove to the Indian reservation at Pyramid Lake over a road that was the scene of the last battle of the Indians with the whites in Nevada.

Reclamation project settlers at Fallon and Fernley who sought to be allowed time on deferred payments for water of last season failed to obtain a promise to that effect from either Work or Mead. The party will leave for Ogden tonight.

Bible-in-School Bill is Passed by Ohio Senate

[BY A. P. NIGHT WIRE]

COLUMBUS (O.) April 17.—Amid tumultuous scenes like those that marked its passage in the House, a bill providing for compulsory reading of the Bible in the public schools was passed by the Senate today, 21 to 14.

Because of a minor amendment changing the title, the measure has to go back to the House for concurrence in the change before it will be submitted to Gov. Donahey.

Prince Earns Ten Pence as Engine Driver

[BY CABLE AND ASSOCIATED PRESS]

ZARITA (Nigeria) April 17.—The Prince of Wales arrived here today and became 10d (roughly 20 cents) richer because of half an hour's work yesterday as engine driver of his special train.

During the run the Prince went to the engine and handled the throttle under the direction of an engineer, who had piloted the special train of the Prince's grandfather when he visited West Africa.

Upon arriving here today railway officials presented the Prince with a mileage sheet showing he had earned 10d. The Prince smilingly signed the pay roll and accepted the money.

PROSECUTOR NAMES AIDES

[EXCLUSIVE DISPATCH]

TUCSON (Ariz.) April 17.—F. W. Fickett, Jr., has been appointed Deputy District Attorney under John B. Wright, United States District Attorney for Arizona. A similar appointment lately was given Carl Tisor. The two fill places formerly occupied by Kirk T. Moore and John D. Walker.

BERLIN PRESS DEFIES PROTEST FROM ABROAD

[BY CABLE—EXCLUSIVE DISPATCH]

BERLIN, April 17.—The conservative Berlin Boersen Zeitung, in reply to foreign protests against the candidacy of Field Marshal Von Hindenburg, breathes its defiance to the world in these words: "Abroad they will and must stand for a Conservative at the head of our fatherland. Germany not only needs foreign countries, but they need Germany. Moreover, even should the question of a monarchy or a republic come to a decision, that decision must be accepted abroad. We alone have the right to decide under which form of government we will live."

AMERICAN PLAYWRIGHT DIVORCED IN YUCATAN

[BY CABLE—EXCLUSIVE DISPATCH]

MERIDA (Yucatan) April 17.—George Broadhurst, international playwright and manager of the Broadhurst theater of New York, has been secretly divorced here and has left for Mexico City. It is reported that he expects to marry Mrs. Lillian Bradley, stage director, there. Numerous divorcees are awaiting a steamer for the United States.

PASADENA HIGH TEAM WINS RIFLE HONORS

[BY A. P. NIGHT WIRE]

WASHINGTON, April 17.—Marksmen of Central High School here have been declared winners of the National Rifle Association high-school gallery championship, scoring 2920 out of a possible 3000, 5 points ahead of the Iowa City High School team. Third place was taken by the Pasadena (Cal.) High School, with 2898.

AIR LINE PLANE FAILS ON FIRST SERVICE TRIP

[BY A. P. NIGHT WIRE]

MITCHEL FIELD (New York) April 17.—A huge double-engined transport airplane leaving Mitchel Field today with thirteen passengers for the initial trip of what was to be the first overland airplane service in this country on regular schedule, was forced by minor engine troble to return here after it had covered only a short distance of the route to Yorktown, Va., the intended destination.

DOUBTS PEST EXTERMINATED

[EXCLUSIVE DISPATCH]

AUSTIN (Tex.) April 17.—Protest against the action of the Texas Pink Boll Worm Commission in releasing from all restrictions the formerly infested pink boll worm areas around Ennis and Marilee has been made by the Federal Horticultural Board, and a quarantine against Texas cotton and cotton seed is threatened by Louisiana on account of possible infection from the released districts.

If you are going out of town, automobiling, picnicking or to the beaches over the week-end—

Take Plenty of

EACH lunch contains four wrapped sandwiches (each different,) salad or fruit, piece of pie, cake or pastry. These lunches are scientifically prepared so as to provide the maximum of balanced food value. The greatest 25c food value that it is possible to buy in Los Angeles.

John Tait's 25¢ Box Lunches

HERE ARE THE SUNDAY DEPOTS

John Tait's Coffee Shop
518 South Broadway

The Following Stores of

The Owl Drug Co

and the Sun Drug Co.

Los Angeles: 5th & Main, 6th & Main (Pacific Electric Bldg.)
Long Beach: Pacific & Ocean, 33 Pine, 3rd & Pine.
Ocean Park **Venice**

AUCTION SALE-----CHICKEN RANCHES

2 Chicken Ranches in the famous Weeks Colony near Owensmouth, one block north of Sherman Blvd.

SUNDAY APRIL 19th, 2 P.M.

Each with a very fine four-room modern house nearly new. Gas, Electricity, Water and Garage. One block from carline and Blvd. Eight chicken units. Thirty full-bearing trees. Alfalfa, etc. Each ranch sold separately.

Equipment on one is 530 hens—1 year old. Electric feed cutter, automatic water system, brooders, etc. Making Big Money and gives owner an independent life. Can be bought on very easy terms.

Free bus will leave our office Sunday morning at 11 o'clock. Make reservation early to assure you of comfortable accommodation. Phone FAber 5665 or call at 758 SOUTH GRAND AVE.

ALEX SILVERTHORNE, Auctioneer

ROBBING OF PLUMBERS HIS FORTE

New York Prisoner Tells How Bill for Joint Wiping Determined Career

[EXCLUSIVE DISPATCH]

NEW YORK, April 17.—"Twenty years ago I was a respectable business man. Then one day a plumber did a little job for me—wiped a joint—and when I took one look at his bill I decided to wipe out all the plumbing joints I could."

Morris Marcus thus defended himself in court today when he was arraigned on a charge of attempting to rob the Goldberg Plumbing Supply Company. He was arrested while loading part of the contents of the shop on a push cart.

Marcus, known to police as "the plumbers' burglar," has been arrested a dozen times and served several terms in Sing Sing, the last one for five years, all for robbing plumbing shops.

"When I got one look at that bill I said to myself: 'If plumbers can rob you, boy, you just go ahead and rob them.' I've been doing just that for twenty years," Marcus told the court. He was held to await the action of the grand jury.

Father, Son in Electric Chair as Murderers

[BY A. P. NIGHT WIRE]

RALEIGH (N. C.) April 17.—Charles W. Stewart, 51 years of age, and Elmer Stewart, 23, his son, paid with their lives in the electric chair today for a double murder perpetrated in Brunswick county last year. The father was led to the chair first and was pronounced dead after three shocks. Two shocks were required to execute the son.

The two men were executed for the murder of Sam Lily, a United States deputy marshal, and Deputy Sheriff Long George, while the officers were searching for prohibition violators.

WILL INVESTIGATE FOREIGN PRACTICE

[BY CABLE—EXCLUSIVE DISPATCH]

LONDON, April 17.—An investigation is being conducted by agents of the Board of Inland Revenue into the "fashion shows" of foreign firms in private homes where they are doing a rushing business. British competitors claim their trade is being snatched away. The shows are popular, as the hostess usually arranges an entertainment with luncheon and dancing for the guests.

Visit Moonstone Beach at Palisades del Rey

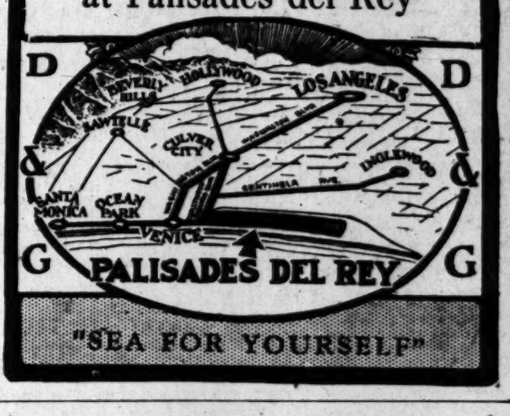

"SEA FOR YOURSELF"

TIMES COLLECTION BOXES

are located in lobbies of 44 principal downtown office buildings. Want ad copy may be deposited in them up to 6:30 p.m., for publication the following morning in the world's largest want-ad medium

NEWS of SOUTHERN COUNTIES

DEATH OF CAMP LAID TO TIPTON

Relatve of Foster Parents Directly Accused

Held in San Francisco for Hanford Officers

Report of Indictment by Grand Jury Secret

[EXCLUSIVE DISPATCH]

HANFORD, April 17.—News received here this morning of the arrest of John H. Tipton in San Francisco on a grand jury indictment, charged with the murder of Lee Camp, caused considerable excitement as the Camp case has been for months and continues to be a subject of great interest, arguments of murder and death from accident being heard continuously. Besides indicting Tipton, the grand jury, which adjourned yesterday, filed with Judge Vanzante a secret report to be opened by him as such time as he sees fit, which report no doubt deals with the Camp case and with other matters which the grand jury investigated and did not touch on in their general report of yesterday.

Tipton was arrested by San Francisco police and is confined in one of the San Francisco jails. District Attorney McKay states that he will be brought to Hanford in a few days.

The indictment against Tipton charges that on the 14th day of December, 1924, he did "wilfully, unlawfully and feloniously and with malice aforethought kill and murder one Lee Camp, a human being."

Tipton was the last man to see Lee Camp before he took the alleged fatal fall from a windmill tower on the ranch of Mr. and Mrs. W. S. Brown, his foster parents, and was the first to see him after the fatal fall.

The fact that Camp fell a distance of 32 feet onto a brick walk and had no broken bones is said to have first aroused suspicions of foul play. The body, after burial, was exhumed and showed three rows of abrasions on the back of the head, all at different angles; some 20 abrasions in all.

Dr. K. Jaerbye, autopsy surgeon of Fresno, examined the body after it was exhumed and held that death was not due to a fall, but to blows on the back of the head by some blunt instrument. E. O. Heinrich of San Francisco, professional criminologist, examined the grounds where the alleged fatal accident occurred and held that death could have possibly been caused by an accident.

Dist.-Atty McKay states that there is evidence in the case against Tipton which has not been made public and which will not be till the case comes to trial. Tipton was interviewed by Dist.-Atty. McKay in San Francisco. He has recently been out on bail on a charge of driving an auto while intoxicated.

Mrs. Pearl Camp King, sister of Lee Camp, who resides on a farm near this city, has constantly contended, and still holds, that her brother was murdered. The Camp children, Lee and Pearl, were abandoned by their father when they were quite small, and the mother consented to their adoption by Mr. and Mrs. George Camp, whose large estate was inherited by the Camp children.

The father, C. B. Jackson, was not heard from for many years, but came back here and visited his daughter some two months ago. He lives in Petaluma. The mother of the two Camp children resides in Los Angeles. No one here had heard from her for many years, not even her children, stated Dist.-Atty. McKay this afternoon. A few days ago he received a letter from her stating that she had read in the papers of the sad death of her son, expressing great sorrow, stating that if a murder had been committed she wanted the murderer punished. She explained in the letter how through poverty and the abandonment by her husband she had felt compelled to give up her children and consent to their adoption by the aged but wealthy Camps, who could give them a good home.

A queer coincidence is that the letter reached the District Attorney on one of the occasional calls Mrs. Pearl Camp King makes to the District-Attorney's office to inquire about the case. She came near collapsing on reading the letter from her mother, whom she had not heard from for years.

Oust Officers Who Refuse to Sign Warrant

[EXCLUSIVE DISPATCH]

HANFORD, April 17.—Two night watchmen of this city, Moritz and Smalley, were dismissed from the service of the city late yesterday afternoon by the City Trustees, who had been investigating for several days, the reasons why a warrant had not been sworn out against Dr. A. V. Acker of Fresno, whom City Marshal Brown and the two night watchmen, allege had liquor in his possession last Saturday night.

A dispute arose between the officers as to which should sign the complaint against Acker, all three having been present at the alleged violation of the law by Acker.

The City Trustees decided that one or the other of the night watchmen should sign the complaint. They both refused and City Marshal Brown finally signed the complaint.

Dr. H. T. Hendricks of this city entered a plea of guilty for Acker, whose bail was released, and he will be sentenced today or tomorrow.

STICK TO OLD NAME

[LOCAL CORRESPONDENCE]

ORANGE, April 17.—The prospect of adding another chamber of commerce to the growing list in Orange county struck a snag at Olive last night when the Olive Improvement Association, meeting in annual session, tabled until the next quarterly meeting the proposal to change the name of that organization to the Olive Chamber of Commerce.

Pantomime—The Twosome - - - - - - - - - - By J. H. Striebel

(Copyright, 1925, Associated Editors, Inc.)

NEPHEW IS HUNTED AS KIDNAPER

Posse Searches for Man Accused by Relative in Chloroform Robbery

[EXCLUSIVE DISPATCH]

BAKERSFIELD, April 17.—A posse of ranchers, led by deputy sheriffs, was combing the district about Bakersfield today in search of William Van Suela, 24 years of age, who is said to have chloroformed his aunt, Mrs. Mary Murphy, late yesterday and then to have kidnaped and robbed her.

The woman, who was found in semihysterical condition on the Taft highway late last night, told the story of her weird experiences to Dist.-Atty. Schmidt here today.

She stated that she was alone in her ranch home when her assailant entered and attacked her without a word of warning. He pressed a chloroform-soaked handkerchief to her nose, she said, and when she had almost lost consciousness he removed the handkerchief and pressed a revolver against her breast, demanding money.

She gave her nephew all the money in the house, she said, and begged him to leave. His response was that he would kill her as soon as he found a suitable spot for the crime.

Then, she stated, he forced her into her husband's machine and drove the car down Castro Lane to Taft highway. She renewed her pleas to be released, she declared, but he reiterated his intention of killing her. They encountered a number of machines on the Taft highway, she said, and her captor seemed to get frightened and finally released her.

Passing motorists found the woman wandering in a daze on the highway and took her to this city, where a posse was at once organized to seek the woman's nephew.

FEDERAL CONTROL OF HEALTH DEPARTMENT

[EXCLUSIVE DISPATCH]

SANTA BARBARA, April 17.—The Santa Barbara County Health Department was enlarged and placed under Federal jurisdiction today with the arrival of Dr. A. P. Harrison from West Virginia. He is the newly appointed health official.

Dr. Harrison, former health officer of the Eastern State, was employed jointly by the Federal Health Department and the County Board of Supervisors.

He will be given full control over epidemics, will enforce compulsory vaccination where necessary; will make regular tests of dairies, municipal and domestic water sources. He has been allowed a corps of assistants by the county.

Establishment of the department is purely a preventative measure to prevent the spread of epidemics in the towns as well as rural districts.

EL CENTRO JAPANESE FACES DEPORTATION

[EXCLUSIVE DISPATCH]

EL CENTRO, April 17.—Guchi Shimisa, 22 years of age, a Japanese, is being held here for deportation following his entry into the United States through Mexicali. Officers who arrested him said that he had reached Mexico at Mazatlan and had worked his way up to Mexicali, where he had remained several days before attempting to enter the United States.

PLAN HUGE FLOWER SHOW

Pasadena Horticulture Association Preparing for Record Crowd at Spring Festival

By a "Times" Staff Correspondent

PASADENA, April 17.—Arrangements to entertain the largest crowd of flower lovers in the history of local flower exhibits are now being made for the twentieth annual spring flower festival, scheduled for the afternoons and evenings of the 23rd, 24th and 25th inst. As in years past the affair is sponsored by the Pasadena Horticulture Association.

More entries are being made this year than in any previous year of the show, inquiries coming from as far north as San Francisco and extending to San Diego in the southern section.

The show is divided into two main classes, of commercial and private exhibitors, and prizes will be awarded in the various divisions. Among some of the larger displays in the bulbous plants will be found cineraeria, primulas, daffodils, tulips, amaryllis, and, in fact, all seasonable bulbs will be exhibited. A great profusion of ferns and foliage plants will be shown, and keen interest is being taken in the cut-flower section. According to Mr. Shields, president of the association, it is expected that one exhibitor alone will enter 100 different varieties of roses, indoor and outdoor grown.

Among the more rare specimens of roses will be found the new French rose, "Souvenir Gladios Pernet," and the world famous "Los Angeles Rose," which won the international medal at the Bagatelle Gardens.

Angeleno's Car Stolen, Found by Girl Deputy

[EXCLUSIVE DISPATCH]

RIVERSIDE, April 17.—J. D. Worley of Los Angeles has Jessica Bird, deputy sheriff, to thank for the return of his automobile, which was stolen from his Angel City home the first of this week. Miss Bird, who lives at 943 West Tenth street, Wednesday saw a new automobile parked next to her own car in a private garage near her home. She inquired as to the owner and was told that two youths had driven the machine into the garage and had paid a month's rent in advance, saying that they were in a hurry to catch a train. The car number was reported to Sheriff Clem Sweeters and it was found that the machine had been stolen from Worley in Los Angeles. He came after his car today. Meanwhile the officers are attempting to learn the identity of the two youths who brought it here.

EDITOR GETS "MUST" ORDER FROM JUDGE

[LOCAL CORRESPONDENCE]

MONTEREY PARK, April 17.—Police Judge J. H. Amis tempers justice with mercy and also with a touch of humor. Richard Sands, who is connected with a weekly newspaper here, appeared in court today to answer to a charge of reckless driving preferred by Harry Galbraith, also of Monterey Park. The complaint was that Sands, driving his auto to a fire in the wake of the fire department, collided with the car driven by the plaintiff, causing more or less damage. Judge Amis dismissed the case after reprimanding the defendant, but instructed Sands to publish in four issues of his newspaper warnings to the public against the practice of speeding to fires.

RECOVERS FROM OPERATION

John W. Maltman, deputy State Attorney-General in charge of the Los Angeles office, who was operated on for appendicitis on the 7th inst. at the Angelus Hospital, yesterday was able to return to his home at 3061 North Lake street, Altadena, according to his office. The deputy is expected to return to his work within the next ten days, it was said.

TWO WOMEN NABBED FOR RIVERSIDE

One Wanted for Defrauding an Innkeeper, Other for Issuing Bad Checks

[EXCLUSIVE DISPATCH]

RIVERSIDE, April 17.—Two women were arrested in widely separated sections of the country today on request of Sheriff Clem Sweeters and are being brought here to stand trial on criminal charges.

The first was Mrs. Clara Miller, whose arrest in San Diego followed the filing of a complaint by Mrs. Ella Marvin of Eleventh and Main streets, charging Mrs. Miller with "defrauding an innkeeper."

Mrs. Miller is said to have been rooming at the Marvin House and to have left unexpectedly without paying her rent. Dist.-Atty. Morton and deputy sheriffs are looking into her record here and it was said that there is a possibility other charges will be filed against her. She is said to have just completed serving a jail sentence in San Diego.

The other woman, whose name is Mrs. Jack McCann, was arrested in Phoenix, Ariz., and will be brought here to face a charge of issuing worthless checks.

She stated she would waive extradition and it is expected that a deputy sheriff will leave today to bring her here.

Mrs. McCann, who is said to be about 26 years of age, is specifically charged with passing a worthless check for $5 on a local merchant. The name signed to the check was that of Louise Renolds.

Her husband is already in jail here pending a trial on a similar charge. He is said to have passed two checks totaling $78.

Sheriff's officers declared, however that at least one, and possibly both of the checks he is charged with passing were written by his wife.

HANFORD HIGH WINS CUP FOR ORATORY

[EXCLUSIVE DISPATCH]

HANFORD, April 17.—The silver cup offered by the Kiwanis Club of this city in a trischool oratorical contest between the three high schools of Kings county at Hanford, Lemoore and Corcoran, was won last night by the Hanford High school, represented by John Reynolds, at the Hanford High auditorium, his subject being "America's Contribution to the World." Leham O'Dale of Lemoore High talked on service, Flora Owen of Corcoran High on the American flag. The handsome trophy which went to Hanford High this year at the first annual contest, will be three years in competition before any high school wins it permanently. This is the second annual oratorical contest sponsored by Hanford Kiwanis Club.

SANTA BARBARA HITS ALIEN GUN TOTERS

[EXCLUSIVE DISPATCH]

SANTA BARBARA, April 17.—Santa Barbara county has opened a drive to disarm all aliens and the conviction of two Mexicans under the new State law prohibiting possession of firearms has caused the majority of aliens to dispose of weapons, Dist.-Atty. Ward said today. Manuel Tapia has been sentenced to San Quentin penitentiary upon pleading guilty and Frank Alvarez will be sentenced Monday following a record jury conviction.

BOOSTERS TO MEET

[LOCAL CORRESPONDENCE]

HUNTINGTON PARK, April 17. The next meeting of the Greater Manchester Boulevard Association is to be at Fullerton Monday night, beginning with a 6:30 o'clock dinner. This session promises to be attended by representatives from many sections through which it passes and will pass when finished. This thoroughfare will be 100 feet in width when completed, extending east and west through the county, finally reaching San Diego.

CRASH FATAL TO CITRUS GROWER

Achelle Gueriamand Killed on Electric Road

Death Instantaneous to Man and Team of Horses

Had Resided Near Redlands for Quarter Century

[EXCLUSIVE DISPATCH]

REDLANDS, April 17.—Achelle Gueriamand, 55 years of age, an orange grower, was instantly killed when hit by a heavy Pacific Electric train this morning. The two fine horses he was driving, hitched to a ranch wagon which was splintered into kindling wood, were also instantly killed by the heavy steel car.

Gueriamand was driving the team west on San Bernardino avenue, which parallels the tracks of the Pacific Electric. A. Berg, the motorman of the train, which was bound for Los Angeles, says the car was making usual speed on the down grade of San Bernardino avenue. He saw the team and gave the usual signal, whistle and bell. He saw that Gueriamand was having trouble with the team but was scarcely prepared for what happened. The team bolted and ran directly on the track. The brakes failed to stop the car and it hit the team of horses with a sickening crash.

Gueriamand was killed instantly, the back of his head being crushed and many bones broken.

He had lived in Redlands for a quarter of a century. He came here as a chef with A. C. Burrage, the Boston copper magnate, who had a beautiful home here. His wife went to France about a year ago and he had been trying to sell his grove for he also wanted to return to France.

Begin Monday on Huge Power Project Plans

[EXCLUSIVE DISPATCH]

FRESNO, April 17.—The first step in construction of the San Joaquin Light and Power Corporation's $4,850,000 power-house on Kings River, the first unit of the $50,000,000 hydroelectric development project will be taken Monday when 100 men will begin work on the construction camp buildings.

Men and materials for the project are being sent to the scene, fifty-five miles east of Fresno, today and work will be rushed to the limit that the construction of the dams, tunnels and buildings of the project may be under way at the earliest possible date, it was announced.

More than $1,500,000 has already been spent by San Joaquin Power in construction of a road to the scene of operations and the road will soon be ready for trucking into the mountains of the immense quantities of materials and supplies needed for the work. The nearest railroad line is more than thirty miles from the company's construction headquarters.

CHURCH VICTORIOUS IN TICKET TAX FIGHT

[EXCLUSIVE DISPATCH]

SAN DIEGO, April 17.—Headed by Rev. H. B. Bard, and the board of trustees, the Unitarian Church today was victorious in its efforts to head off a proposed attempt to impose a tax upon that church for charging admission to lectures held under the auspices of its open forum.

Recently a protest was made to the City Council that the Unitarian Church should be taxed because the public had to pay to hear lectures regularly advertised as being held at the church. It was argued that in so doing the church forfeited its right to exemption from taxation.

Rev. Bard and his trustees today convinced the Council that the open forum was an understood part of the church's religion, in that it disseminated knowledge to its members through the medium of the lectures given. One Councilman admitted that if the Unitarian Church were taxed for the lectures, every church where ice cream socials were held would be liable to taxation. Rather than establish a precedent the Council filed the protest.

AWAITING SENTENCE IN CHILD LABOR CASE

[EXCLUSIVE DISPATCH]

EL CENTRO, April 16.—Viviano Saravis, who was tried here on a violation of the child-labor law charge, is held by Inspector Crowley of the Immigration Service pending decision as to his disposal. He was said to have required two children to work on his ranch without permitting them to attend school. K. Mayeda, Meloland Japanese rancher, pleaded guilty to a similar charge and was fined $100. Mayeda was said to have forced several children of a woman who lived on his ranch to work for him, taking their wages and allowing the mother barely enough food to live on while she was confined to her bed with tuberculosis.

SOUTH GATE'S NIGHT COURT PAYING WAY

[LOCAL CORRESPONDENCE]

SOUTH GATE, April 17.—When Judge Earl Newmire held his regular night session of court, a total of $290 was collected in fines, the heaviest being against Henry Beswick of Oceanside, $110, Beswick was charged with driving his car with an open muffler, and also having a small amount of liquor in the car. A bottle was introduced as evidence. Douglas Woodfill, 15 years of age, was driving his car forty-five miles an hour in a thirty-five-mile zone and his license was suspended for a year.

RANCHERS GET WATER DATA

New Irrigation Schedule Gives San Fernando Valley Basis on Which to Start Year's Crops

[LOCAL CORRESPONDENCE]

VAN NUYS, April 17.—In answer to insistent inquiries of San Fernando Valley planters and ranchers regarding the matter of irrigation water to be used for the starting of their crops, the local water department has issued its new irrigation schedule to become effective at once.

It is understood that the figures given are on a minimum basis, as more rains are expected before the close of this rain season. On top of this, also, more water is expected to be released from the Owens River section, it being reported that several more negotiations have taken place between Owens River Valley residents and Los Angeles officials since the last announcement of the release of water from this area of supply.

SUBJECT TO CHANGE

The figures given out here by the water department, subject, of course, to change for the better, are understood to apply until November 1, next or thereabouts, or until conditions are relieved in the matter of more bountiful water surplus.

The new schedule follows:

Citrus: Trees, 1 to 2 years inclusive, $3, 6 acre inches; 3 to 6 years, $5, 10 acre inches; 7 to 11 years, $7.50, 15 acre inches; 12 to 20 years, $8.50, 17 acre inches; 21 years and up, $12, 24 acre inches.

Deciduous: 1 to 2 years, $2, 4 acre inches; 3 years and up, $3, 6 acre inches.

Walnuts: 1 to 2 years inclusive, $2, 4 acre inches; 3 to 4 years, $3, 6 acre inches; 5 to 11 years, $5, 10 acre inches; 12 years and up, $9, 18 acre inches.

Young grapes, $3, 6 acre inches.

Alfalfa, $5, 10 acre inches.

Asparagus, $6, 12 acre inches.

Beans, $4, 8 acre inches.

Berries, $10, 20 acre inches.

Corn, $4, 8 acre inches. Roses and bulbs, $7, 14 acre inches.

Sugar beets $7, 14 acre inches.

Miscellaneous truck, $3, 6 acre inches.

Tomatoes, $4, 8 acre inches.

Cucumbers, $4, 8 acre inches.

Olives, $2, 4 acre inches.

Nursery stock: Citrus, $12, 24 acre inches; walnuts, $9, 18 acre inches; deciduous, $6, 12 acre inches.

Where beans or other crops are planted in orchards, the intercrop takes the designated rate, unless the tree rate as given is higher, the water department sets forth, and there is a forbiddance of the transfer of water allowance, even from one crop to another.

CHICKEN RANCHERS

Chicken ranchers who have irrigation services will be allowed $3 per acre, the basis being 1500 chickens to each acre. Dairymen are to be allowed 50 cents per cow additional water allowance.

It is stated in the new schedule that bean and truck irrigations must be at least two weeks apart from the start of planting dates.

The issuance of the new figures are of utmost importance to the agricultural interest of Van Nuys and other parts of San Fernando Valley, the season having arrived for the general planting of the new crops. Most planters hesitate to lay out their ranches on a planting rate basis until each year they are informed the amount of irrigation water they can hope for from the water department, during the growing summer season.

SWAIN HELD AS SUSPECT IN FIRE PLOT

Spurned Admirer Arrested Following Smudge Discovery Under Girl's Home

[EXCLUSIVE DISPATCH]

SAN BERNARDINO, April 17.—Held as an arson suspect Robert Doll, a carpenter, was arrested at 3 o'clock this morning by the police after oil-soaked rags and papers were found under the home of Miss Gertha Evans with whom he had quarreled during the day, the officers assert.

Miss Evans, a comely young woman, told the officers that she was awakened by a strange noise outside her home at 2 o'clock this morning. Investigating, she said, she found smoke pouring out from under the house.

She called the police and the flames were extinguished without the aid of the fire department, the officers using a garden hose effectively.

Miss Evans told the officers she suspected that Doll started the fire, explaining that earlier in the night he had peeked through her window. In the day they had quarreled, she said, adding that Doll loitered about her home for several hours later.

Miss Evans admitted a love affair, but told the police she had not been on good terms with Doll in recent weeks. She exhibited a letter in which Doll had addressed her in endearing terms, the police reported.

Doll admitted to the officers that he had been in the neighborhood early Thursday night, but denied even knowledge of the attempted firing of the house.

Suicide of Rich Retired Iowan Puzzles Friends

By a "Times" Staff Correspondent

SANTA MONICA, April 17.—George Moore, a wealthy retired merchant formerly of Sioux City, Iowa, killed himself today, providing a mystery for which no explanation is yet obtainable. Moore, it was said, has been in excellent health and spirits and his friends were unaware that he had troubles of any kind.

Late in the afternoon he went into the bathroom of an apartment on Second street, where he had lived the past year, slashed both of his wrists with a butcher knife and lay down in the bathtub. Mrs. Moore entered a few minutes later and found him dead. She immediately was seized with hysterics and was placed in a doctor's care. He forbade anyone to question her.

Moore was 56 years of age. His body was taken to the Todd & Leslie morgue.

CHEST PENETRATED BY PIECE OF WHEEL

[EXCLUSIVE DISPATCH]

UPLAND, April 17.—George William Cooper, age 49, well worker, came to his death when a broken fragments from a collapsed cogwheel operating a hoist at a well of the Euclid Water Company in Benson avenue, was hurled through his chest yesterday, it was announced today, following the inquest at the scene of the accident.

Testimony at the inquest indicated that Cooper's attempt to check the rapid descent into the well of a load of steel casing by throwing the hoist back into gear after it had been released, was responsible for the collapse of the machine and his resultant death. Accompanied by his son, Joseph Cooper, the body of Mr. Cooper left tonight for his former home in Walnut Springs, Tex. Mr. Cooper's death was the second to result from accident at this well within a period of three weeks, Lee Linder having died the 1st inst., from injuries sustained when a bucket in which he was descending the well got away and fell to the bottom.

WOMAN'S CLUB NAMES OFFICERS FOR YEAR

[LOCAL CORRESPONDENCE]

OWENSMOUTH, April 17.—At a meeting of the Owensmouth Woman's Club the following officers were elected to serve the club for the next twelve months: Mrs. Julius C. Franz, president; Mrs. H. B. Carter, vice-president; Mrs. Nat E. Heacock, recording secretary; Mrs. V. I. Renick, corresponding secretary; Mrs. V. L. House, treasurer, and Mrs. J. A. Matthews, auditor. The hostess committee was Mrs. Franz, Mrs. Lindsay Ball and Mrs. Harry Young.

WATER WELL DIGGERS STRIKE GAS POCKET

[LOCAL CORRESPONDENCE]

MISSION ACRES, April 17.—It was reported here today that drillers of a water well on the Sneed place, near Hayvenhurst avenue and Chase street, struck a pocket of gas when the well drilled reached a depth of 200 feet. The pressure of the gas "froze in" the drill, necessitating much work on the part of the drillers before operations could be resumed. This is not the first time that water-well drillers have run against oil and gas in this section of San Fernando Valley.

BATTLES W... WITH HA...

Man Cries For... He Wields...

Thinks Mate W... Him as...

Pleads for Gun ... to Kill ...

[EXCLUSIVE ...]

FRESNO, April 17.—... his wife was trying ... into an insane ... that she might ... Greek," Ad Greer, ... butcher, attacked ... mer in front of ... today, crushing ... in a critical ... expected to live.

Green was taken ... the filing of an ...

For the last four ... has been undergoing ... a private sanatorium ... and was released ... lowing repeated ... Green.

Entering the ... with the hammer ... wife he was going ... struck her on the ... screaming from ... overtook her on ... rained blow after ... until subdued by ... passing street car ... driver who was ...

The hammer ... depressed fracture of ... spite which Mrs. ... police of domestic ... of her husband's ... that she sought to ... fined in a lunatic ... Green was questioned ... lice he said little ... for a gun with which ... own life.

The Greens have ... dren, all grown but ... 8 years of age.

FLIVVER READY ... FIFTH EVE...

[LOCAL CORRESPONDENCE]

VAN NUYS, April ... Richards, one of the ... dents here, is about to ... er one of his annual ... East. Four times ... gone to Illinois in the ... ver, which, though ... little pause with regard ... finish, is good for four ... and back, according to ... calculations. Richards ... again for his old home ... Monday. He will be ... months. He has been ... in this community ... session of it on his ... spend the winter ...

LAUNDRY INCORP...

[LOCAL CORRESPONDENCE]

LANKERSHIM, April ... ticles of incorporation ... filed by the Lankersh... Company, with F. W. ... founder of the laundry, ... and F. B. Everett ... Earl Killion is also ... new concern. The ... take over the affairs of ... ershim laundry, which ... has been conducted as a ... ship firm.

"TIMES" CORRESPONDENTS AND AG...

For the convenience of Times patrons in the principal towns of the Southwest other than Los Angeles the Times news and business representatives in these communities with their addresses and telephone numbers, is printed. Its agents will receive subscriptions and advertising.

City		Name	Address
Alhambra	Correspondent	C. I. Ward	28 So. Garfield
	Agent	H. J. Carter	317 N. First St.
	Agent	W. E. Mack	431 W. Main St.
Anaheim	Correspondent	Nell Harkins	The Bulletin
	Agent	Rob. W. Marvin, Mgr.	122 So. Lemon St.
Bakersfield	Correspondent	Rose C. Miller	The Californian
	Agent	John C. Marvin	1914 Eye St.
Burbank	Correspondent	(See Glendale)	
	Agent	E. H. Harding	144 No. Providencia, Burbank
Compton	Correspondent		
	Agent	D. H. Lovelace	7814 Whittell Ave., L.A.
Corona	Correspondent	Mrs. H. L. Hostetler	Cypress Ave.
	Agent	C. L. Johnson	1107 East Colorado
El Centro	Correspondent	Don C. Bitler	482 Los Bay Ave.
	Agent	A. C. Farrar	310 Main St.
El Monte	Correspondent	Frank M. Coville	South Bert St.
	Agent	Mrs. G. C. Brown	South Bert St.
Eagle Rock	Correspondent	Mrs. Bernice Palmer	5346 La Roda Ave.
	Agent	J. H. Chisly	1536 Ave. 56
	Agent	Alan A. Dale	5041 Eagle Rock Blvd.
Fullerton	Correspondent	Edgar Johnson	The Tribune
	Agent	E. C. Grimm	Box 209, Fullerton
Gardena	Agent	Floyd J. Beard	1048 Spencer Street
Glendale	Correspondent	Ralph A. Lind	510 W. Broadway
	Agent	T. M. Pelst	100 S. Maryland
	Agent	W. D. Figg	100 S. Maryland
	Agent	C. W. Walton	100 S. Maryland
Hawthorne	Agent	M. R. Dawson	1208 E. Conrl H.
Huntington Pk.	Correspondent	Edward Deck	The Signal
	Agent	C. A. Sutton	1356 S. Pasadena
Inglewood	Correspondent	Alta Sanders	124 E. Hydebume St.
	Agent	B. E. Lawrence	111 S. Grevillea Ave.
Lankershim	Correspondent	(See Van Nuys)	
	Agent	James Nehers	
Long Beach	Correspondent	Arthur Pangborn	648 American Ave.
	Agent	Ray H. Downing	648 American Ave.
Monrovia	Correspondent	Mrs. Mary Stagleman	436 W. Linwood
	Agent	Mrs. Vida S. Walters	102 E. Orange Ave.
Ocean Park	Correspondent	(See Venice)	
	Agent	N. E. McIntyre	2931 Ocean Front
Ontario	Correspondent	L. J. Frankish	111 Commercial
	Agent	Geo. K. Dougherty	111 East A St.
Orange	Correspondent	R. F. Arguello	The News
	Agent	Louis Wright	106 W. Chapman Ave.
Oxnard	Correspondent	Jack Miller	The Courier
	Agent	L. H. Buell	106 C. Street
Palms and Culver City	Agent	Mrs. Fred Haver	7322 Inman, Palms
Pasadena	Correspondent	Max Colwell	80 So. Raymond
	Agent	L. R. Anderson	89 So. Raymond
Phoenix, Ariz.	Correspondent	James H. McClintock	201 Fleming Block
	Agent	G. F. Klingensmith	134 Ariz. Ave.
Pomona	Correspondent	H. O. Schwichtenberg	225 E. Pelissier
	Agent	H. O. Schwichtenberg	250 West Third
Redlands	Correspondent	C. C. Arthur	314 Buena Vista
	Agent	E. F. Arthur	20 West Citrus Ave.
Redondo	Correspondent	Mrs. Florence Bartelme	
	Agent	John C. Rowan	219 So. Pacific
Riverside	Correspondent	J. B. Cabbert	The Enterprise
	Agent	R. F. Waters	5577 Ft. 8th St.
SanBernardino	Correspondent	Earl C. Bule	The Sun
	Agent	E. K. Westover	414 Third St.
San Diego	Correspondent	T. G. Armstrong	San Diego Calif.
	Agent	A. I. Tully	1250 First St.
San Fernando	Correspondent	(See Van Nuys)	
	Agent	Sheldon & Booker	437 Harps St.
San Pedro	Correspondent	Waldo Drake and Wayne Cave	112 West 7th St.
	Agent	R. H. Dietrich	100 West 7th St.
Santa Ana	Correspondent	Wilfred O. Brown	
	Agent	Ralph R. Beard	307 N. Broadway
Santa Barbara	Correspondent	Marshall Belcher	Press
	Agent	Ira B. Peter	8 East Carrillo St.
Santa Monica	Correspondent	(See Venice)	
	Agent	Craig and Shoemaker	1839 Third St.
Sawtelle	Correspondent	(See Venice)	
	Agent	Lloyd C. Halsey	11131½ Sta. Monica Blvd.
Sierra Madre	Agent	Frank Spencer	118 Baldia Ave.
So. Pasadena	Correspondent	Ruth Chamberlain	317 N. Los Robles
	Agent	Dr. C. H. Walker	1221 Loudon Ave.
Upland	Correspondent	(See Ontario)	
	Agent	Ralph J. Wilson	434 8th Ave.
Van Nuys	Correspondent	H. G. Lidstone, Jr.	The News
	Agent	Mrs. Mary A. Logan	354 Friar St.
Venice	Correspondent	LaVerne Cumming	St. Eagle
	Agent	(See Ocean Park)	
Ventura	Correspondent	A. H. Davis	The Post
	Agent	Cecil J. Rainey	51 Main St.
Watts	Agent	Mrs. Lula Logan	222 E. Christian
Whittier	Correspondent	Harry Brownson	109 Bonnie Bay
	Agent	F. W. Jurgens	329 N. Greenleaf

HORIAL HOSPITAL ...LANS ARE DISCUSSED

...ers and directors of Frank ... Memorial Hospital held a ... meeting at the Chamber of ... yesterday to discuss ... for the welfare work of the ...ution, now in its final phases ...sary to actual construction. ... per cent of the facilities of ...,000,000 hospital will be de... to charity, and with a free ... of sufficient magnitude to ... for 2500 cases a day, the mat... handling the nonpay phases ... becomes one of the vital ... of the directorate and ... sponsoring physicians. An ...ry committee of well-known ...Angeles women is now being ...ed to aid in the direction of ...charity department, and many ...tions already made were laid ...e the officers for consideration ...e meeting yesterday.

NEVADANS TO DANCE

...sident Edgar T. Fee of the ... Society is calling the ... together for Monday eve... the 20th inst., in the Dissell ... Hall at 246 South Hill ... President Fee, who is as... District Attorney, is making ...endid success of his reunions ... will offer a fine program and ...ing as the attractions. All ...ers are invited, whether ...bers or not.

...ES

...DATA

...ndo Valley ...ps

...quiries of San ...tter of irriga... ...e local water ...ng effective at

...that the fig... ...inimum basis, ...xpected before ...n season. On ...ore water is ...ased from the ..., it being re... ...more negotia... ...place between ...residents and ...since the last ...e release of ...of supply.

...CHANGE ...ut here by the ...subject, of ...r the better, ...ply until No... ...whereabouts, or ...relieved in the ...ntiful water

...follows: ...2 years in... ...ches; 3 to 6 ...ches; 7 to 11 ...inches; 12 to ...re inches; 21 ...acre inches. ...years, $2, 4 ...and up, $3.

...ars inclusive, ...o 4 years, $2, ...11 years, $6, ...rs and up, $9.

...acre inches. ...inches. ...acre inches. ...re inches. ...re inches. ...ches. ...rus, $12, 24 ...$9, 18 acre ...$6, 12 acre

...er crops are ...the interrop ...rate, unless ...n is higher, ...t sets forth, ...dance of the ...evance, even ...ther.

...THERS ...who have ir... ...be allowed ...being 1500 ...Dairymen ...nts per cow ...ance. ...ew schedule ...irrigation ...weeks apart ...nting dates. ...new figures ...ce to the ag... ...an Nuys and ...rnando Val... ...arrived for ...of the new ...hesitate to ...on a plant... ...h year they ...nt of irriga... ...pe for from ...during the ...or.

...RRESPONDENTS AND AGEN...

...ce of Times patrons in the principal ...t other than Los Angeles the followin... ...es representatives in these communities ...d telephone numbers, is printed. ...scriptions and advertising.

Name	Address	Phone
...Ward	28 So. Garfield	
...Gregg	1 W. First	
...Hong	431 West Main St.	
Harbison	The Bulletin	
W. Marvin, Mgr.	122 so. Lemon St.	
C. Miller	The Californian	
C. Morris	1916 Elm St.	
...Glendale:		
...Manning	144 No. Providencia, Burbank	
...Lovelace	7816 Whitsett Ave., L.A.	
E. L. Rostetter	Cypress Ave.,	
...Johnson	107 East College	
C. Miller	462 Los Bay Ave.	
...Porter	310 Main St.	
M. Carlile		
G. C. Brown	South Boyl St.	
Harrison Palmer	5346 La Roda Ave.	
...Healy	1526 Ave. 56	
A. Hall	5001 Eagle Rock Blvd.	
...Hamilton:		
J. Johnson	The Tribune	
Grimm	Box 207, Fullerton	
...Hood:		
A. Lloyd	1310 W. Broadway	
...Pratt	109 S. Maryland	
...Page	109 S. Maryland	
...Peterson	109 S. Maryland	
...Parsons	1306 E. Com'l St., Inglewood	
...Pasadena:		
Del Duck	The Signal	
...Sutton	156 S. Pacific Blvd.	
...Gardena:		
...Stevenson	124 S. Berendsen St.	
...Torrance:	1111 S. Gremillion Ave.	
Van Nuys:		
...Nelson		
...Pangborn	648 American Ave.	
...Hamilton	648 American Ave.	
Mary Maginnis	106 W. Linwood	
Vida S. Walters	102 E. Orange Ave.	
...Venice:		
...McIntyre	2631 Ocean Front	
...Frisbie	111 Commercial	
E. Dougherty	111 East A St.	
...Arguello	The News	
...Wright	106 W. Chapman Ave.	
...Miller	The Courier	
...Buell	106 G. Street	
...Whittier:		
Fred Haver	7322 Irene, Palms	
...Colwell	59 So. Raymond	
...Hall	59 So. Raymond	
H. McClintock	201 Fleming Block	
...Slingsby	1st Ave. and Washington St.	
...Schwichtenberg	223 E. Pologasot	
Schwichtenberg	223 W. West Third	
...Arthur	314 Buena Vista	
...Ambuth	20 West Citrus Ave.	
...Barnsdall Refinery:		
...Brown	218 So. Pacific	
...Caldwell	The Enterprise	
...Waters	302 W. 8th St.	
...Dale	The Sun	
...Wagner	314 Third St.	
...Arguello	San Pedro-California Club	
...Tully	1250 First St.	
...Santa Maria:		
...Hoffman	437 Harpe St.	
...Orcutt:		
...Hinkle and ...Crow	112 West 7th St.	
...Dietrich	100 West 7th St.	
...Redondo:		
...Breeden	307 N. Broadway	
H. Schwerin	Press	
...Peter	8 East Carrillo St.	
...Redwood City:		
...Schmoeller	1220 Third St.	
...Reseda:		
...Quenzer	118 Rosita Ave.	
...Chamberlain	377 N. Los Robles	
R. Walker	1221 Lyndon	
...Riverside:		
A. Wilson	424 8th Ave., Upland	
...Holloway, Jr.	The News	
Mary A. Logan	354 Frier St.	
...Conway	R. Regis	
...Santa Paula:		
...Bailey	The Post	
...Bailey	81 Main St.	
...John Logan	222 E. Christian	
...Seymour	109 Berkeley Ave.	
...Sawtelle	326 N. Sawtelle	

...STERN AUTO ...PPLY IS HOST

...Provides Two-Hour ...ainment at KHJ

...Calls Attention to ...ing Goods Exhibit

...Sales Company Has ...ess in Afternoon

...CLAIRE MELLONINO ...ecording the rapid growth ...ur favorite modern child— ...has attained since the ...of last year. In the stu... ...is exemplified daily the ...ords of the sower and the ...: Only the seeds of fine ...sincerity of purpose fall ...ground at this station, un... ...not a day passes that we ...in the garnering of a rich ...

...During the Western Auto ...Company, that is running ...of programs for a year, ...at KHJ for two hours ...their representative, J. ...Johnson. This enterpris... ...service is constantly cele... ...some new growth or event ...has. On the occasion of ...program the Western ...Auto Supply Company drew espe... ...interestingly delightful one ...to the "Western ...Sporting Goods Show," which ...conducted at the main ...of 809 South Grand avenue. ...exhibition will close today. ...Tuesday night before last ...were able to meet famous ...artists in person, such as ...Gabrielle, formerly known ...as the famous Soprano of KHJ, ...and the Arkansan Brothers' Ha... ...Quartet.

...ARTISTS HEARD ...Tuesday for last night's pro... ...of the Tirlian Trio, Edward ...Harrison; Raymond Mc... ...pianist, and the Tyrolean ...Quartet of Tedeling Club. We ...hope the radio family have ...learned how and love the Ti... ...Trio. Obtaining their title ...from John, because of their ...lovely tresses, they de... ...extensive talents to ...the music, which they ...perform and enthusiasm. ...Mr. Jarvis, who is the well-... ...virtuoso of the Gamut ...Trio, delighted with a ...number of Italian songs which were ...rendered with sympathetic ...feeling and all the attributes with ...his fine voice like Edward ...Johnson.

...We were glad to hear again the ...charming of the zithers ...and the happy voices of the Tyro... ...Trio, with their sugges... ...of wide-open spaces. It ...was with sincerity that we ex... ...appreciation of Raymond ...Wilkins' work on the piano. He ...has a way of creating beautiful ...obligatos as accompanist, ...and does not prevent a fine ex... ...of individuality in his solo ...numbers.

...NOON PROGRAM ...The noon program presented ...by Babbitts and his Rendez... ...Novelty Orchestra from ...the beach, Santa Monica. This ...organization is a great favorite at ...noon and always has the latest ...and most popular numbers to en... ...Vocalland. On the pro... ...Miss Florence Allen, lyric so... ...prano added to the pleasure ...of the noon with a group of bal...

...The Pacific States Electric Com... ...broadcast for the afternoon ...was particularly delightful one ...for music lovers. Besides ...Hawley, harpist, and Jennie ...Gaylord, violinist, whose fine work ...formed a part of our station, ...Miss Knez gave a group of ...songs and Ina Mitchell ...Hodges again exhibited ...her lyric voice. Bernice ...Hoffman, pianist, added a color... ...group of solos to the program. ...Queen's hour, after its ...usual opening by Walter ...Reading in his daily story ...of history, was packed ...full of interesting with youthful tal...

...CHILD ENTERTAINERS ...Little Catherine Cotter, ...of age, reader, had her ...audience with Uncle John. ...Other interesting musical tal... ...children should have been in... ...the lads and lassies of ...Mexico was shown by an eighth-... ...Juanita, and Ethel ...Gleen Phillips, saxo... ...from the San Fernan... ...High School; Albert ...Lautenberg, 12, pianist, ...and Arthur L. Adams. At 7:30, ...Mr. Hawley gave another fascci... ...through the courtesy ...of the Santa Fe Railroad, entitled ...'Flowers Were Poets.'

...Judge Ira F. Thomp... ...delivered the second of his ...most remarkable talks on ...'Americanism.' The value to ...the home and the patriotic Ameri... ...gained an insight into the ...lives of the men who con... ...built our nation, from ...which Ira F. Thompson, ...pictured in words. Tak... ...subject Alexander Ham... ...Mr. Thompson opened ...a door in the life of the great ...statesman. These talks will be ...given every second Friday from ...now on.

...RIAL HOSPITAL ...ANS ARE DISCUSSED

...and directors of Frank ...Memorial Hospital held a ...meeting at the Chamber of ...Commerce yesterday to discuss ...the welfare work of the ...society in its final phases ...before actual construction ...of one of the facilities of ...the hospital will be de... ...charity, and with a free ...clinic of magnitude to ...handle cases a day, the mat... ...the monetary phases ...were one of the vital ...questions discussed by the directorate and ...the attending physicians. An ...auxiliary of well-known ...women is now being ...formed in the direction of ...the department, and many ...already made were laid ...before the board for consideration ...at the meeting yesterday.

...RRANS TO DANCE

...Edgar T. Fee of the ...Elks Lodge is calling his ...dance for Monday eve... ...ning in the Dixieland ...Ballroom at 344 South Hill ...street. Fee, who is an ...automobile for a California fruit ...company. The letter says that ...Mrs. Cooke is sick and that an... ...other daughter, 12 year old, is to ...undergo an operation. The fami... ...ly is destitute and in urgent need ...of aid from the father.

Newbery Electric Corporation to Entertain

JOSEPH CONRAD DE TOVAR, SPANISH PIANIST

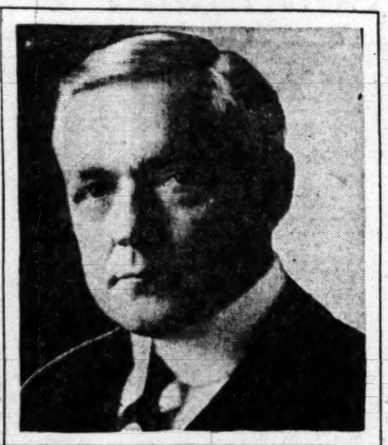

BENJAMIN F. BLEDSOE

HENRY CANTOR, TENOR

ANNIE HOOKER, READER

BEATRICE MARSH, SCREEN JUVENILE

MAJESTIC SIX ORCHESTRA

MOZART TRIO

THE COLUMBIA TRIO

Y.M.C.A. in Thirty-Minute Concert at KHJ

GIRL HURLED FROM AUTO BY MASHER

Struggles With Man Who Accosts Her on Spring Street; is Injured

Covered with scratches and bruises she said she received in a struggle on Spring street with an automobile masher, Katherine Faber, 19 years of age, appeared yesterday at Receiving Hospital for treatment and told a story which police were investigating last night. Miss Faber said she left the Spring-street office of the Western Union Telegraph Company, where she is employed, at 12:30 a.m. and started to walk to her home at 450 Witmer street.

Less than a block away from the office she was accosted by a man in a car who offered her a ride. She refused, she said, and the man cried "Well, you're going anyway" and dragged her into the car.

She fought and screamed, and the man, she said, placed his hand over her mouth and nose and shut off her breath. As soon as she recovered, which was when the car had gone about a block, she renewed the struggle and the man finally picked her up and threw her out of the car. The scene of the struggle is only a few blocks from Central Police Station.

Paramount Men Will Meet Here on Next Friday

Two hundred delegates from all parts of the world will arrive here next Friday for the opening of the five-day international convention of the Paramount Corporation. Convention plans are virtually complete, according to a telegram received yesterday from Jesse L. Lasky, first vice-president of the Famous Players-Lasky Corporation. The plans embrace a go-ahead program designed to bring forth the greatest pictures in the corporation's history, the telegram from Mr. Lasky said.

The period of prosperity which the nation is now enjoying, he said, insures maximum production on the part of the company. The delegation arriving here next Friday will be headed by Adolph Zukor, president; Mr. Lasky, and S. R. Kent, general manager of the corporation.

SLIDE LECTURE, FILM, ON MUSEUM PROGRAM

Children and their parents are invited to the children's hour at the Southwest Museum today from 10:30 to 11:30 a.m. Barbara Dacier will lecture to the children and their parents on "The Cathedrals, Music and Fiestas of Mexico." Colored lantern slides will be used to illustrate the talk. "Hunting Lions in Mexico," a motion picture, also will be shown.

GIRL SEEKS FATHER

The Times is in receipt of a communication from Theresa M. Cooke, 14 years of age, Box 242, Wampum, Pa., requesting assistance in locating her father, Arcus Ellsworth Cooke, from whom nothing has been heard for some time. He has been away from home for some six years and when last heard from was traveling by automobile for a California fruit company. The letter says that Mrs. Cooke is sick and that another daughter, 12 year old, is to undergo an operation. The family is destitute and in urgent need of aid from the father.

CRIME WAVE IS DEPLORED BY SPEAKER

New Thought Alliance at Alexandria Hears Laxity of City Rule Assailed

"Drive the crooks out of the City Hall," declared Charles L. Pryal, speaking yesterday at the conference at the Alexandria of the local branch of the International New Thought Alliance.

"Shamefully, we Christians are compelled to confess that five chiefs of police, appointed by our Mayor within the past three years have not been able to keep the crooks out of our fair city, and bank robberies are almost weekly occurrences.

"Our streets are not safe day or night for our children and young girls. Something is wrong with our body politic. Before an immense congregation of good citizens and Christians, I was astounded to hear a colored gentleman, a man of education, a lawyer of high standing in your community, state in plain language that houses of prostitution, evidently under police protection, were being foisted upon his people's community on Central avenue."

Other speakers at the conference declared that the work of Christian church people required efforts by them not alone in the churches and on Sunday, but in every-day business and political problems. The session continued throughout the day. Plans were laid for the international congress of the Alliance to be held at the Ambassador in July. The speakers included Harriet Hale Rix, pioneer New Thought teacher; Dr. Albert C. Grier of Pasadena, Mrs. Frances Gott, William S. Eldredge and Carl Bronson.

Friday Morning Club Sees Plans for Civic Center

Following the regular weekly luncheon meeting of the Friday Morning Club yesterday, plans for the new Administration Center, as prepared by the Allied Architects' Association, were shown in the club library and were explained in detail by C. E. Noerenberg, local architect and member of the association.

The display included several large detailed drawings of the Administration Center, together with the model showing the placing of the various public buildings. The model was removed to the Friday Morning Club Thursday from the Hall of Records, where it has been on public exhibition for two weeks.

Mrs. J. J. Abrahamson, president of the City Planning Association and a member of the Friday Morning Club, presided at the showing of the model and plans yesterday.

DIRECTOR TO LEAVE POST WITH MAYER

Reginald Barker Vague in Regard to Future With Wind-up of Contract

Reginald Barker will sever his relations with the Metro-Goldwyn-Mayer Studio as soon as he completes his present picture, "The White Desert," he announced yesterday. The picture will be finished, including the cutting, in about two weeks.

Barker has been with Louis B. Mayer about three years, being the latter's featured director at the old Mayer Studio on Mission Road. His contract expires with the completion of his present picture, and will not be renewed, he stated, adding that there had been no friction between him and the film organization and that only the most friendly feelings prevailed on both sides.

Regarding his future plans, Mr. Barker was somewhat vague except to say that he had received several offers and was considering them carefully.

Presbyterians Conclude Their Annual Session

By a "Times" Staff Correspondent

PASADENA, April 17. — The 500 Presbyterian ministers and elders concluded their annual session of the Los Angeles Presbytery with the election of delegates to the general assembly of the Presbyterian Church which will be held in Columbus, O., the latter part of next month.

The ministers honored by this election included Dr. Robert L. Evans, Dr. J. R. Graham, William Wilson and John Willis Baer, all of Pasadena; Dr. R. M. Donaldson, Beverly Hills; Dr. Herbert B. Smith, Los Angeles; Dr. W. E. Roberts, Santa Ana; Dr. J. H. Ballard of Pomona; Rev. N. J. Elliott, Los Angeles; Dr. J. P. Kelly, Los Angeles; Dr. T. E. Stevenson, Burbank; Dr. C. F. Ensign, Long Beach; Dr. J. F. Griffith, Lakeside; Dr. J. M. Newell, Los Angeles; J. W. Ludlow, San Pedro; C. E. Rhoads, Los Angeles; L. O. Caldwell, Hollywood; H. L. Findley, Glendale; W. F. Poor, Highland Park; E. B. Davis, Glendale; Dr. A. F. Covert, Los Angeles, and Frank Gibbs, Anaheim.

GERMAN AGRICULTURE GROUP HERE ON TOUR

[BY A. P. NIGHT WIRE]

WASHINGTON, April 17.—A commission of German agriculturists called at the Department of Agriculture today to arrange a six months' tour of the United States to study farming conditions. The delegation is headed by the German undersecretary of agriculture.

K-H-J The Times RADIOPHONE

TODAY'S PROGRAM

7 to 7:15 a.m.—"Setting-up exercises," by Prof. Barclay L. Severns.

12 to 12:30 p.m.—Leighton's Arcade Cafeteria Orchestra, under the direction of Jack Cronshaw, from Leighton's Arcade Cafeteria.

12:30 to 1:30 p.m.—Program presenting Marie L. SeLegue, soprano, accompanied by Mrs. E. J. Lunenschloss. Sunset Trio, composed of Ray Angermayer, steel guitar; Duline Maye, ukulele, and John B. Sontag, harp guitar. Kathryn Von Stein, violin, accompanied by Iris Haralson.

2:30 to 3:30 p.m.—Matinee program through the courtesy of the Pacific States Electric Company, presenting International Hawaiian Trio. Dot Street, soprano; Bill Hatch, pianist; Dave Albert, piano accordion, and Harold Hynes, monologist.

5:30 to 6 p.m.—Leighton's Arcade Cafeteria Orchestra, under the leadership of Jack Cronshaw, from Leighton's Arcade Cafeteria.

6 to 6:30 p.m.—Art Hickman's Concert Orchestra from the Biltmore, under the direction of Edward Fitzpatrick.

6:30 to 7:30 p.m.—Children's program, presenting Prof. Walter Sylvester Hertzog in his daily story of American history. Annie Hooker, 7 years of age, reader; Beatrice Marsh, 8 years of age, screen juvenile; Betty Reames, 5, reader; Mary Gertrude Gallagher, juvenile reader; Francis White, soprano, accompanied by Georgiella Lay; Betty Binkley, 9, pianist and reader; Dolly Wright, juvenile reader.

7:30 to 8 p.m.—Special program through the courtesy of the Y.M.C.A., arranged by W. W. De Coo and George Barrett of the religious and social activities committee, presenting the Colombia Trio, Tom McGuire, concertina; Carl Dodge, 13 years of age, pianist; Mr. George Gleason will speak on the Y.M.C.A.

8 to 10 p.m.—Program sponsored by the Newbery Electric Company, arranged by their representative, J. Howard Johnson. Presenting Georgia Shkultetsky, Russian bass, and Henry Cantor, tenor, in duets and solos. Mozart Trio, composed of Morris Stoloff, violin; Nicholas Ochi-Albi, 'cellist, and Vejmir Attl, harpist. Claire Mellonino, concert pianist; Lenore Killian, contralto; Joseph Conrad De Tovar, Spanish pianist, (Knabe Ampico artist.)

10 to 11 p.m.—Art Hickman's dance orchestra, from the Biltmore, under the direction of Earl Burtnett.

11:30 p.m. to 2 a.m.—The Lost Angels of KHJ. Presenting Majestic Six Orchestra, A. W. Mace, leader. KHJ Hawaiian String Quartet. Arthur Raymond Hill, tenor; Louis F. Klein, harmonica and official clown; the Sandman and other KHJ favorites.

LOCAL SCHEDULE

TIMES	7:00 to	7:15 a.m.
Express	7:30 a.m. to	8:00 a.m.
Angelus Temple	10:30 to	12:00 noon
TIMES	12:00 to	1:30 p.m.
Warner Brothers	12:30 to	2:30 p.m.
TIMES	1:30 to	3:30 p.m.
Angelus Temple	3:30 to	4:30 p.m.
TIMES	5:30 p.m. to	2:00 a.m.
Angelus Temple	7:30 to	9:30 p.m.
Darle C. Anthony	7:00 to	8:00 p.m.
Warner Brothers	7:45 p.m. to	1:00 a.m.
Examiner	8:00 to	9:00 p.m.
Darle C. Anthony	9:00 to	11:00 p.m.

Knabe piano used through the courtesy of the Fitzgerald Music Company.

Robber Suspect is Arrested in Court Audience

"Yes, these are two of the men I saw running, and there's the third one," said Charles S. Brill, a Southern Pacific signalman, pointing yesterday in Justice Blake's court to Patsy Passenilla, who was in the audience at the hearing of Harry Berman and Utey Sugarman on burglary charges.

Berman and Sugarman were held to answer and Passenilla was arrested. The tailor shop of Sam Geller, 4415½ Central avenue, was the place plundered.

Berman said he had hired an automobile to take orders for Passover wine and had picked up Sugarman on the road. What happened after that he was vague about, but other witnesses swore the car got off the road at River station and was seen driving on the railroad tracks by railroad employees. When yelled at by watchmen the trio abandoned the car and ran, leaving it on the tracks full of Geller's stock, it was testified. Berman's stock appeared to have been used up.

Film Actress to Face Third Traffic Count

They've changed the tense of the old song in Culver City. Now it's, "I Wonder What'll Become of Sally"—Sally O'Neil, film actress, who is scheduled to appear this morning before a Culver City police judge on charges of speeding. Sergt. Edward Coppo served the papers on Miss O'Neil yesterday, and carried away $25 bail.

This is the second time in two weeks she has been arrested for speeding in Culver City; while a third charge of similar nature is pending in Los Angeles.

OIL WORKERS PLEAD ON KIDNAPING CHARGE

Claude Williams and Larry Phrisco, Santa Fe Springs oil workers, pleaded guilty yesterday before Judge Hardy to contributing to the delinquency of minors. The charge against them was of kidnaping and mistreating twin sisters, 15 years of age, of Santa Fe Springs. They will be sentenced the 30th inst. The plea to the lesser offense was accepted when the men asserted they had been framed by enemies who induced them to take the girls to a shack near Lavita, Orange county, and keep them there a week. The girls escaped one night while the men were asleep.

POST TO GIVE PROGRAM

A program of exceptional interest has been arranged for the next meeting Monday night of Victory Post No. 54, American Legion, at 327½ South Hill street. Refreshments will be served.

ATWATER KENT RADIO

New Model 20 Compact Portable

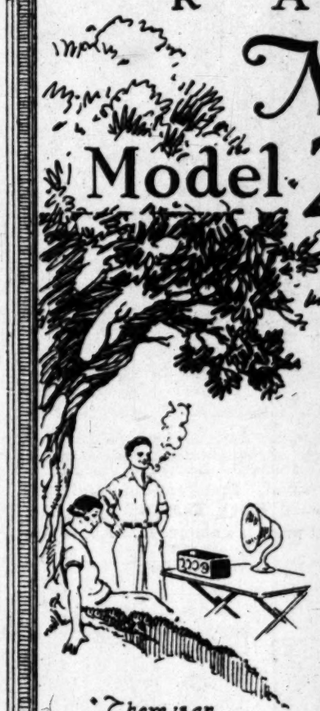

A receiving set small in size but big in performance.

Combines all the identical selectivity, volume and range of the regular Model 20 Atwater Kent—but is so convenient in size you can easily carry it under your arm. Size 6½x19¾x 5¾ inches.

Has two stages of tuned radio frequency amplification, a detector and two stages of audio frequency.

Price $110. See it at the Portable Radio Show, Pico and Figueroa Sts., April 20-25th.

"There is an ATWATER KENT dealer near you"

ELECTRIC EQUIPMENT CO. (Radio Division)
WHOLESALE DISTRIBUTORS
1248 So. Hope St. TRinity 3921

JUDGE CAN'T UNDERSTAND LOVE WRECK

Man's Reason for Leaving Charming Wife Baffling to Divorce Jurist

[Illustration on Picture Page]

"Well, this man evidently had good judgment once, but he certainly must have lost it," Judge Summerfield observed yesterday after he had granted attractive Mrs. Ruth E. Simmons a divorce from Glen D. Simmons.

For, according to Mrs. Simmons, her husband simply got up and left her after they had been married a little more than three years.

"Didn't he have any reason for leaving?" the judge inquired. "Didn't you scold or nag at him about something? Think, now. Men don't leave attractive wives for nothing, ordinarily."

"I cannot recall any reason he might have had. I always tried to be reasonable and agreeable," Mrs. Simmons declared.

Her sister, Miss Ellen Pierce, corroborated her story.

"Apparently just a case of domestic restlessness on the husband's part," Attorney John J. Craig, counsel for Mrs. Simmons, submitted.

"Can't understand a man like that," Judge Summerfield remarked. "Decree granted and he's the loser."

Outlook Bright for Pomona Bus Transportation

[LOCAL CORRESPONDENCE]

POMONA, April 17.—Permission to attempt a solution of the City Transit Company bus service in this city, operating under a modified schedule with increased fare, greater headway between busses on some lines and others discontinued entirely, was granted by J. A. Stoner, vice-president of the Mack Truck Company, at a conference in Los Angeles yesterday. Had not the tendered position been accepted bus service would have been discontinued Saturday.

Joseph K. Hawkins, president of the City Transit, Inc., and C. M. Baker, director, had a conference with Mayor Park today to discuss the proposed change in service and the increased charge under the charter with the city. Revision of schedule during the first ten months of operation is permissible, but action by the City Council will be necessary before rates may be changed.

A straight 10-cent cash fare, 7 1-2 cents by book and 6 cents by book for school children, has been proposed at the conference.

Today it was decided that starting Monday a 10-cent cash fare will be asked.

Federal Agents Destroy 15,000 Gallons of Wine

[BY A. P. NIGHT WIRE]

SANTA ROSA, April 17.—Fifteen thousand gallons of old vintage wine was destroyed by Federal agents at Sebastopol, near here today in connection with the enforcement of the prohibition act. The liquor taken from the bonded warehouse of George Lieby, was poured into pits dug into the ground.

Lieby was arrested eight months ago on a charge of having illegally sold wine and pleaded guilty to the charge.

TWO HELD IN KNIFE DEATH INQUISITION

Coroner's Jury Declares Stalsby Murder Done by McNeil and Mrs Walters

A Coroner's jury yesterday declared that George M. Stalsby, found stabbed to death in the rear of a rooming-house at 443 South Crocker street early Wednesday morning, came to his death at the hands of Mrs. Nellie Walters and Robert McNeil, who is said to be her sweetheart. The murder, the jury found, followed a drunken brawl in the rooming-house after which the body of the victim was carried out to the alley by McNeil.

The inquest was conducted at the J. D. Button mortuary. Both Mrs. Walters and McNeil are in the City Jail on a murder charge. In a confession said to have been made by Mrs. Walters after her arrest, she is said to have told that she killed the victim after he had attacked her sweetheart.

Northwestern Law School Dean to Lecture Here

John H. Wigmore, dean of the law school of Northwestern University, will be the guest of the Los Angeles Bar Association at two dinners next week, and will give two lectures on the world's legal systems, showing the origin and development of ancient legal methods and their influence on the laws of the modern world. The lectures will be at the Alexandria Monday and Thursday evenings. The Bar Associations of Pasadena and Long Beach, and the senior classes of the three Los Angeles law schools have been specially invited to attend, and in addition the lectures are open to the public. Dean Wigmore will visit while here with his brother, George H. Wigmore, at his home on West Adams street.

John H. Wigmore

DIVORCE PLEA CITES CRUELTY DURING 1911

Harry Schlupsky has a long memory for his wrongs, according to a divorce complaint he filed yesterday against Mrs. Celia Schlupsky, through Attorney William G. Brown. The charge is cruelty and to substantiate it Schlupsky asserted his wife turned on the gas in his bedroom in August, 1911, and he would have died but for a timely rescue by neighbors and that in April, 1913, she hit him with a curtain pole. On a subsequent occasion she threw a pan of boiling oil at him and some of it landed, he declares. They were married in 1900 and separated in 1923.

DISAPPROVE CHANGE IN SUBDIVISION LAW

Telegrams were dispatched yesterday to Los Angeles county State Senators opposing the passage of Senate bill No. 119, following the adoption of a resolution by the City Council. The bill provides for the elimination of the three-mile limit governing subdivisions, which at present provides that a subdivision within three miles of a city must have its streets conform to the order of that city.

RADIO AT CUT PRICES
The best and latest in Radio.
Top Notch Radio Store
747 S. Main St.
Phone MAin 2091
Mail Orders Promptly Filled.

Gardner Single Control Radio Set
No tubes, no batteries, absolutely selective. Installed complete for $21.00. Demonstrations daily at factory, 511 East 9th St. Telephone MAin 3903. Nightly at 225 North St. Andrews Place; Hollywood 3921. No agents.
Gardner Laboratories

Board to Make Changes in Pier, Wharf Building

Two changes in construction of piers and wharves at the harbor, as proposed by Harbor Engineer Nicholson and approved by Gen. Lansing H. Beach, consulting engineer, have been adopted by the Board of Harbor Commissioners. It was stated that the changes, while involving a slight additional cost, will result in the saving of large sums of money and will augment the permanency of the structures.

One change involves a new type of bulkhead construction in filling in the rubble and building the retaining walls of the solid type piers, increasing the cost from $282 to $285 per lineal foot. Due to dredging, the rock mounds show a tendency to settle, according to the engineer, which is obviated by the more solid construction. It was also proposed to use pressure treated creosoted piles in the apron wharves, as this type has double the life of untreated lumber. Both changes, the engineer reported, have been inaugurated in present construction and will be used in future.

WESTERN RANGERS TO CELEBRATE IN FIESTA

The annual fiesta and jamboree of the Western Rangers will be carried out today at the Rangers' clubhouse, 4900 Pasadena avenue, and several hundred boys are expected to participate in festival and the various contests which are to be a feature of the day. These contests will include roping, flapjack and fire making and athletic displays. In the evening the work of the Rangers will be illustrated to thousands of parents at Sycamore Grove Park.

FIRE IN OREGON FATAL TO FIVE IN ONE FAMILY

[BY A. P. NIGHT WIRE]

MARSHFIELD (Or.) April 17.—Five members of one family were burned to death in a fire which destroyed a frame building here this morning. The dead: H. H. Hopps, 72 years of age; Mrs. H. H. Hopps, 65; Vernon Hopps, 17; Ruth Hopps, 13; Herman Hopps, 10. The bodies were burned beyond recognition. The victims were apparently suffocated before the fire.

INDEPENDENT AVIATION CONTROL MOVE STARTS

[BY CABLE—EXCLUSIVE DISPATCH]

PARIS, April 17.—Agitation has been started in aviation circles to establish an independent air ministry instead of linking up aviation with the army and navy under the War and Marine ministries. Army leaders insist that military aviation must remain in their control exactly like artillery, machine guns, engineers and other branches making up the army. Naval circles also demand the retention and direction of dirigibles and planes for scout work.

World Record Price for Southland Lord of Herd

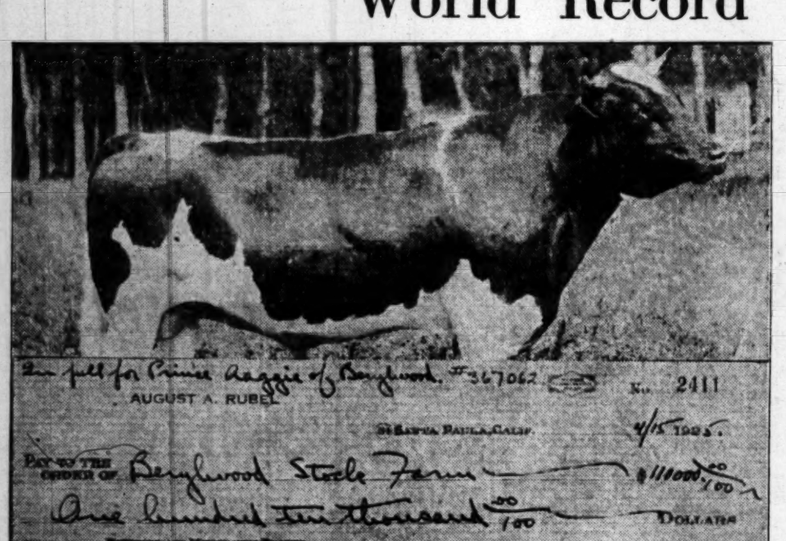

$110,000 Worth of Bull is Prince Aaggie of Berylwood, four-year-old Holstein-Friesian, whose sale Wednesday by the Berylwood Stock Farm of Hueneme, Cal., to August A. Rubel of Santa Paula, at that price is announced. Above are the Prince and the check.

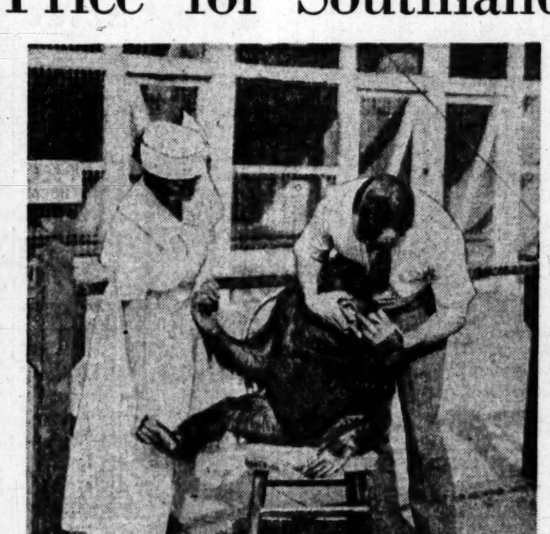

Wants All Her Hands Held—Minnie, Universal ape, broke two molars recently while practising her artistic profession and had to have them fixed. Dr. Jerome J. Jansen fixed them and says Minnie is a good patient.

Wife and Children Vanished without apparent cause, Frank V. Rogers [illegible] court here yesterday. The wife, Olga F. Rogers, known on the vaude[illegible] as Olga Lavelle, and children pictured above. Rogers, granted a [illegible] divorce, began search for them.

"Can't Understand a Man Like That," Judge Summerfield remarked yesterday after Mrs. Ruth Simmons (left) explained in court that Glen D. Simmons left her without cause. Her sister, Helen Pierce, (right) corroborated her. Decree. (Times photo.)

The Perfect Mother, according to the verdict of judges of the California Dairy Council at the Food and Household Show, is Mrs. Stella Lawrence, Los Angeles; mother of five children. Photo shows Mrs. Lawrence receiving cup at hands of Jay Dutter. (Times photo.)

Inspects Defenses—Maj.-Gen. Charles T. Menoher, commanding officer of the Ninth Corps Area, visits Fort MacArthur on first trip since he assumed command of area two months ago.

Sgt.-Maj. Jiggs of Marine Corps, pictured at the Mutts parade at Washington this week on occasion of the opening of the Riding and Hu[illegible] dog show. Only unpedigreed dogs, [illegible] youngsters, were eligible to parade. (P. & A.

Otto Hugo Stinnes, son of Hugo Stinnes, former German money lord, arrived in the United States recently to travel and study. (P. & A. photo.)

In the Roof-Garden Playground of the May Company, children may be checked from 9 o'clock in the morning until 5:30 in the afternoon, in the care of a competent nurse and under healthful outdoor conditions. Equipment of every sort is provided, from the sand-pile to the modern and expensive auto-go-round. On the right are a half dozen tots caught by The Times cameraman as they operated the auto-go-round; on the left a group of kiddies are seen on a toboggan. Every safety precaution has been taken by the management. (Times photos.)

Information Girls Looking Forward to the annual spring trip to Arrowhead Lake as the guests of the Frank Meline Company. The Misses Ivy Johnson, Ruth Reader and E. L. James, three of the fifty comely information dispensers who will make the trip, shown above consulting map.

An Indian Jazz Band in appearance, but in reality only a group of "Iron Horse" prologue aborigines holding instruments supplied by Harold Roberts (right), whose Golden State Band makes its last indoor appearance in concert at Philharmonic Auditorium this afternoon and evening.

DAILY CROSS-WORD PUZZLE

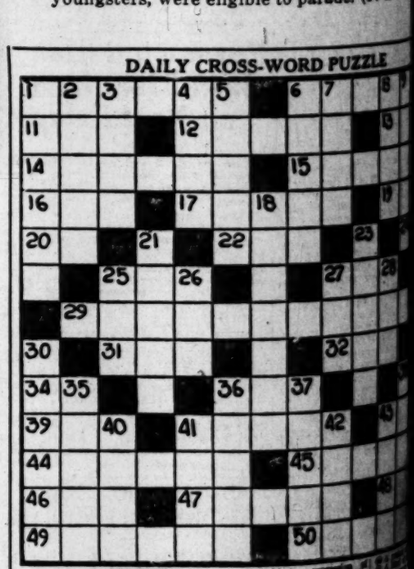

HORIZONTAL

1 A Biblical hero of mighty strength
6 A kind of garment (plural)
11 Consumed
12 Interwined
13 Part of the verb "To be"
14 Compartments of a stable
15 Relating to individual particles
16 A head covering
17 Scorches
19 To chew and swallow
20 A suffix signifying "agency"
22 Not wet
24 To perform
25 A branch of learning
27 To knock
29 Observed closely
31 A measure as of coal
32 Masculine beings
34 Another forms of "I"
36 A flying mammal
38 To exist
39 A clinging vine
41 Set in order
43 A man's name shortened
44 Locked with a suggestive expression
45 Lets down
46 An epoch
47 Staggers
48 Opposed to "weather"
49 Apparatuses producing musical tones (variant)
50 Cute

VERTICAL

1 Girdles
2 A perfume made from flowers
3 Animal flesh
4 Wise birds
5 Sniffed
6 Tired
7 A kind of insect (plural)
8 Identical
9 A group of three
10 Mathematical instrument
18 Advent
21 A weapon used by the Indians
23 Labyrinths
25 Part of a drama
26 A large cask
27 Brim, edge
28 A writing implement
30 An expression of [illegible] (plural)
33 Feelings
35 All
36 Waits for
37 Narrates
38 More inked

DAMSON TIMES
R YORE
OR PAMPERS
VIE LEARN
ELLS RIDE
REINS
SOUP
SPIRE MARES
TOOT MARE
RUN WAGER
IT RENEWS
P MARE
SEEPED

(Copyright, 1925, by The Times-Mirror Co.)

TURDAY MORNING.

TICAN FACES GRAVE ISSUES

Interests Periled by ew Developments

Departs Budapest as Trouble Rumored

ts Arise With Many European Nations

Y GEORGE SELDES
ATE—EXCLUSIVE DISPATCH]
ht, 1925, by the Chicago Tribune]
, April 17.—In the Vati-
oreign Office it was said
hat the Roman Catholic
is watching with serious
the important develop-
ffecting the church in Hun-
Czecho-Slovakia, Germany
nce. Considerable trouble
urred in these countries
the church. The papal
to Hungary has returned
, and is not returning to
, giving rise to rumors
ties in the relations be-
e Roman church with the
government.
echo-Slovakia it is admitted
serious situation is being
According to one report,
y in that country are de-
that the vow of celibacy
ved. In other words, the
here want the same sys-
in the Greek Catholic
in Russia, where certain
are permitted to marry.

EPARATION ISSUE
official conflict with the
lovakian government con-
separation of the church
state, and at present the
on the subject of state
The Benes government
proclaimed the birthday
Hus, founder of the Hus-
was burned at the stake,
, a legal holiday. The
church proposed one of
rs for a legal holiday
as refused. On this less
question, however,
entire question of the
and state separation.
all of Premier Herriot on
Mezie's proposal is re-
a logical outcome, but
istry in which Aristide
has a hand is regarded
the vital Catholic ques-
ered by the Vatican au-

ATCHES GERMANY
atican continues to take
est interest in Chancellor
fforts to become Presi-
Germany. Many reports
Rome show the great stir
religious question in the
German campaign. In the
of this movement are the
ts in Bavaria. Bavaria
Catholic and must choose
Gen. Von Hindenburg,
ing Monarchist tendencies
ncellor Marx, representing
ous convictions. There is
believe, according to
experts here, that the
vote will show a con-
swing toward the Catho-
ncellor Marx rather than
archist, Gen. Von Hinden-

RGAN'S ORIGIN

Looking Glass Gave Idea Modern Musical Pipes

than 2000 years ago a
discovered that, in moving
r, air was forced through
which were common in
at that time. This caused
musical sound to be emit-
struck was he by this pe-
that he set about making
ument which was the foun-
of the modern organ.
several experiments he
water flute, in which air
ed by bellows through an
cone which led to flutes
ed by a keyboard, the pres-
kept uniform by water.
00 years a rival instrument
appearance. This was of
r pattern, but instead of
weights regulate. the pres-
A.D. an organ was erected
hester. It had twenty-six
and ten pipes to each key.
men who sat at the key-
blew and sweated enor-
Later, a firm of organ
in Germany succeeded in
the first really big instru-
The primary stops did not
much from those of today.
h various novelties were in-
d.
g the innovations were the
ale and cuckoo stops, while
represented cock-crowing
at bleating. Though these
e have now fallen into dis-
an organ with one of these
ale stops is still to be seen
e. It was not until the
eth century that the prob-
the regulation of air pres-
was solved by the introduc-
of the hydraulic blower.—
ewer Province.

Serious
an: Isn't that Casey over
ding that colored dame?"
ary: Oh, migosh! I just
he'd be making a fool outa
if he ever went out alone.
olor blind.—[Exchange.

oofless Plates
Guaranteed for 10 Years
OES NOT COVER THE OOF OF THE MOUTH
GUARANTEES SUCCESS
Work $16.00
..... $40
..... $25
EVENINGS
P. A. Sparks
OWL DRUG STORE
Hill St.
Los Angeles

...TICAN FACES GRAVE ISSUES

...n Interests Periled by ... Developments

... Reports Budapest as ... Trouble Rumored

... Arise With Many ... European Nations

...RIDGE SELDES
...EXCLUSIVE DISPATCH]
...1925, by the Chicago Tribune]
...April 17.—In the Vati-
...Office it was said
...the Roman Catholic
...watching with serious
...the important develop-
...affecting the church in Hun-
...Czecho-Slovakia, Germany
...Considerable trouble
...in these countries
...the church. The papal
...Hungary has returned
...but is not returning to
...giving rise to rumors
...in the relations be-
...Roman church with the
...government.
...Czechoslovakia it is admitted
...situation is being
...according to one report,
...in that country are de-
...that the vow of celibacy
...and, in other words, the
...here want the same sys-
...in the Greek Catholic
...in Russia, where certain
...are permitted to marry.

...SEPARATION ISSUE
...official conflict with the
...Austrian government con-
...separation of the church
...state, and at present the
...of the subject of state
...The Benes government
...abolished the birthday
...founder of the Hus-
...burned at the stake,
...a legal holiday. The
...has proposed one of
...for a legal holiday,
...refused. On this less
...question, however,
...same question of the
...state separation.
...Premier Herriot on
...Church's proposal is re-
...a logical outcome, but
...in which Aristide
...as a hand is regarded
...the vital Catholic ques-
...by the Vatican au-

...THER GERMANY
...action continues to take
...interest in Chancellor
...hope to become Presi-
...Germany. Many reports
...show the great stir
...religious question in the
...campaign. In the
...this movement are the
...in Bavaria. Bavaria
...and must choose
...Von Hindenburg,
...Monarchist tendencies
...Marx, representing
...convictions. There is
...believe, according to
...reports here, that the
...vote will show a con-
...toward the Catho-
...Marx rather than
...Gen. Von Hinden-

SOUP BONE HOT ELECTION ISSUE

Michigan Community Stirred by False Arrest

Scrubwoman's Dinner Spark to Fire Electors

City Administration Loses on Charges Made

MUSKEGON (Mich.) April 17. Two small street lights and a soup bone changed an entire city administration at Muskegon Heights.

Just because of the street lights and the soup bone, Martin Schoenberg, four times Mayor, will again become Chief Executive of Muskegon Heights, while two of the three Aldermen seeking reelection were defeated, along with the City Assessor. In other words, the street lights and the soup bone are going to bring a house cleaning at the Muskegon Heights City Hall. Practically all the present employees are to go.

SOUP BONE CRIME

Clark Moore, assistant chief of police, and two private liquor detectives arrested Mrs. Mary Kurkuriski, a scrub woman at a local office building, one morning when she was returning from her work with a bundle under her arm. She thought they were going to kill her when they only believed she was a bootlegger and that the bundle contained liquor.

When the woman, her clothes torn, was finally brought to the City Hall and the bundle opened, it was found she carried a soup bone for the Sunday dinner. Mrs. Kurkuriski brought suit and obtained a judgment of $650. Mr. Moore wanted the city to pay. It became a campaign issue and was submitted to the voters. The voters decided, two to one, that Mr. Moore should pay.

DUG UP ISSUE

One year ago, Mr. Schoenberg was defeated for Mayor by A. W. Bryant and there was a house cleaning. The stage was set for a renewal of the battle this year. The campaign became bitter and Mr. Bryant discovered that when Mr. Schoenberg was Mayor he had placed two street lights near his property and that the city had been paying for them. The property is just outside the city.

Mr. Bryant made a campaign issue out of the lights. Mr. Schoenberg's followers shouted, "dirty politics." The charges reacted and Mr. Schoenberg rode into office again.

BRIEF HISTORY OF THE FREEMASONS

A tradition has it that the Masonic order dates to the building of the Temple of Jerusalem and that the first grand master was King Solomon. But Masonic historians are content to plant the roots of the order in the brotherhoods of cathedral builders which flourished from the eleventh century on, while Freemasonry in its modern sense dates probably to the early eighteenth century.

The original associations of builders, who traveled from place to place to ply their trade and who were often accorded special privileges because of their importance, bound themselves together for companionship and perhaps also with a view to preserving the secrets of Gothic masonry. Eventually membership solidified into lodges.

At first only the members of the craft were eligible; later the privilege was extended to others, much as press clubs admit lawyers and politicians. In 1717 four old lodges of London joined in the first grand lodge and elected Anthony Sayer their first grand master.

The introduction of Masonry in the United States was under deputation of Daniel Coxe of New Jersey, from the Grand Lodge of England in 1730.

The larger growth of the order has been comparatively recent. Recent figures show about 2,700,000 members in the United States, 167,000 in Canada and 3,600,000 in the world.—[Cleveland Plain Dealer.

JUSTIFIED

A young man found himself haled into court on a charge of assaulting a fellow-man. As he had a record on which no previous stain rested, so far at least as was publicly known, the court was curious to know why he had committed the assault. So the judge questioned him in a friendly sort of way.

"See here, Jim," said the kindly magistrate, "why did you beat this man up? He looks like a harmless sort of fellow. What was it all about?"

"Well, Jedge, he called me somethin.'"

"And what did he call you?"

"He called me a rhinoceros, Your Honor."

"Hm! He called you a rhinoceros, did he? Well, when did this occur?"

"'Bout two years ago, suh."

"Two years ago? Then how was it that you waited all this time before showing your indignation? I mean, why did you wait two years and then attack him?"

"Judge," said the culprit, "I ain't never seed a rhinoceros till dis mawnin.'"

"Discharged!" said the magistrate.—[Exchange.

A BRIGHT YOUNG MAN

The bright-looking young man with the enormous bouquet under his arm ran lightly up to the stage door, and, catching sight of the call boy, said to him:

"Here, boy, take these flowers up to Miss Harding's dressing-room, will you?"

"Heavens," answered the boy, "you're the fourth who's sent her up flowers tonight."

"What's that?" But who sent the others, my lad?"

"They didn't give their names, sir," replied the call boy. "They said she'd know who sent them."

"Well, in that case," said the bright young man briskly, "take my card with those flowers and say that they're from the same person who sent the others."—[Exchange.

Search Is Made By Light

The chemical process by which plants produce starch is an operation which takes place only in the light and is more rapidly produced in direct sunlight. In darkness and in artificial light the search is dissolved. This white granular substance is stored in the roots, stems, leaves and seeds of the plant. Much of it is used for food, but it is largely used as a stiffening for fabrics.—[Exchange.

TAX PUBLICITY ARGUMENTS END

Supreme Court Urged to Decide Controversy

Solicitor-General Quizzed on Points Involved

Beck Asserts Newspapers Could be Punished

[BY A. P. NIGHT WIRE]

WASHINGTON, April 17.—Arguments were completed in the Supreme Court today in two cases involving the right of newspapers to publish the names of income taxpayers and the amounts paid, as opened for public inspection last fall in the offices of internal revenue collectors.

The cases, naming the Kansas City Journal-Post, and the Baltimore Post, were before the court on appeal by the government from adverse decisions in the District courts and questions from the bench during the argument of Solicitor-General Beck indicated to observers an unwillingness on the part of some of the justices to follow contentions that newspaper publication of the lists was violation of the law.

At one point, Mr. Beck told the court he did not "care two straws" how it decided the case, but he urged that it remove from controversy the question whether the Constitution's guarantee of freedom of the press granted newspapers the right to publish any information which might be thrown open to public inspection. He was joined in this request by counsel for the newspapers.

Justice Sanford, questioning Mr. Beck, wanted to know whether the prohibition against the publication of income tax returns was not limited by the provision "except when authorized by law," and whether the authorization for the lists did not provide such an exception. Justice Van Devanter similarly suggested that the amount of taxes paid, which formed the material part of the lists, was not a part of the return as the government had contended. Justice Holmes commented to substantially the same effect and Justices Sutherland and Butler pressed questions along the same line.

A remark by Justice McReynolds that the lists were "published" when made available for public inspection brought, as had the preceding questions, a reiteration by Mr. Beck of the government's position that the newspapers could be punished for publishing the lists.

Chief Justice Taft, directing the attention of Mr. Beck to a statement in the decision of the district judge in the Missouri case to the effect that, after Congress had made public government records, publication of the information in the community could not be prohibited, asked whether it was not the duty of the court to construe statutes which seemed to conflict so as to protect their constitutionality whenever that was possible. Without waiting for a reply to these questions, he asked another suggesting that it might be possible to retain in their full effectiveness both the provision opening lists to inspection and the one which prohibited publication, by restricting the latter strictly to returns as distinguished from the lists, and to consider these as being open to publication.

There seemed to be enough in the income-tax returns aside from the memoranda of the total taxes paid, he said, to make it worth while to retain in full force the law relating to publication of the returns and still permit the lists containing the totals to be published.

"We are required," he concluded, "to reconcile, if we can, the different parts of the statutes."

Senator Reed of Missouri, and M. H. Winger appeared for the Kansas City Journal-Post, while Newton D. Baker, former Secretary of War, made a brief statement for the Baltimore Post, the case being submitted by the Solicitor-General in briefs with argument.

THE REPAIR MAN

A Most Important Factor in Telephone Operation

When the wires are strung between poles, the cables buried in the streets and the telephones installed in houses, the builders of the nation's speech highways have but just started upon their tasks. For they do much more than construct; they also maintain.

The exchange repair man is in reality a telephone doctor. So as to keep the service ready to meet all emergencies, not only is he a "mender," but he must be able to diagnose the "symptoms," to locate trouble quickly, and make the necessary repairs. Generally the actual work of repairing takes very little time. It is the tracing and locating of the trouble which causes the real work.

Considerable foresight and care is exercised by the successful repairman in his efforts to keep the lines free from trouble. For example, the limb of a tree may grow out so that it rubs against telephone wires leading into the house, and if this condition is not discovered in time to be remedied the insulation would eventually be worn off the wires and a "short" or "ground" would result which would mean trouble on the telephone. The alert repairman is constantly on the watch to see that the telephone plant in his district is in proper condition. His task, accordingly, is not alone to make repairs, but to forestall any trouble so that repairs might not be necessary later.

A repairman has a job full of interest and variety. It calls for common sense, good judgment, tact, mechanical skill and a thorough knowledge of telephony. To keep the service going is his task, and it is one that must be performed by day or by night, in fair weather or stormy, week days or holidays, whenever the emergency may arise, so that at all times the wires will be ready to respond to the voices of the nation.—[Telephone Press.

Relieved of Responsibility

"Every single woman," said the eminent lady lecturer on "How to Find Happiness," "should study her faults and failings."

"But why not the married woman as well?" asked one of the audience.

"There's no need of her studying her faults. Her husband will attend to all that."—[London Weekly Telegraph.

MAY END SPARROW NUISANCE

Perhaps oiled roads are having something to do with the decrease in Ohio's sparrow population. This idea is advanced by a farmer who lives several miles from Columbus, who thought of it after tearing down a barn which had stood for years on his property. In the barn he found thousands of sparrow eggs.

The deduction formed by the farmer is that the sparrows, indulging in their favorite pastime of fluffing their feathers and wallowing in the dirt at the center of the road, had accumulated a coat of oil on their feathers. These in turn had passed the oil to the eggs, and the latter, being thus prevented from absorbing the requisite air through their porous structure, had become sterile.—[Columbus Dispatch.

Not Qualified to Answer

"My motto," said the self-assertive man, "is 'Buy dirt cheap and sell in the highest market.' What do you think of that?"

"Well," replied the more modest man, "I don't really know. I've never tried dealing in dirt."—[Unidentified.

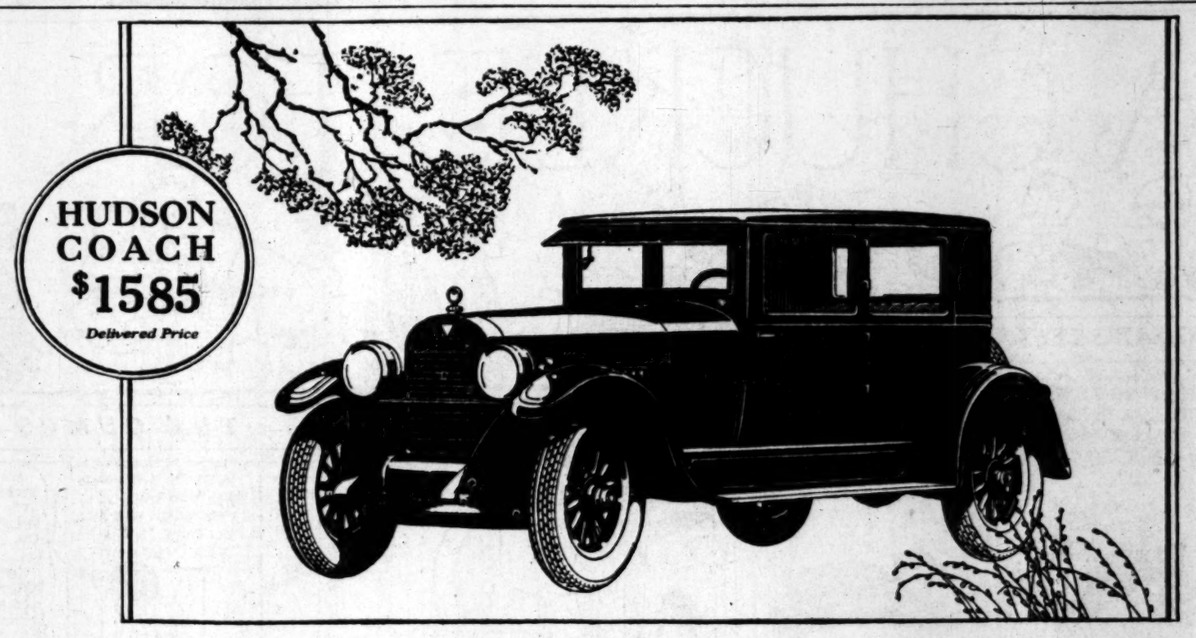

FOR TEN YEARS

"The World's Greatest Buy"

Everyone Says It—Sales Prove It

It is only as you find the real comparisons for Hudson qualities among the costliest cars that the enormous difference in price is so astonishing.

Today it offers the greatest price advantage and finest quality in Hudson history. Never was this supremacy of value so outstanding. And the greatest Hudson sales on record show how complete is public knowledge of the facts.

Is There Any Reason to Pay More?

Hudson's position as the "World's Greatest Buy" is not merely a new attainment. It is acknowledgment of ten years' refinement of a great car around the famous patented Super-Six principle. No motor design, however costly, has been found to displace this long-time leadership of the exclusive Super-Six.

It is responsible for the way Hudsons endure the hardest service, free of mechanical annoyance, and retain their new car vigor and flexibility when they have become old in point of years and service.

Its simplicity has always meant a lower selling price than is permitted in complicated types. And today, economies possible only to the largest production of 6-cylinder closed cars give it value advantages never held by any rival.

All now know that higher price can buy no smoother performance than Hudson's. It cannot buy more brilliant results in acceleration, power or speed. It cannot buy greater reliability or endurance.

No car at or near the price rivals the Hudson Coach in actual proof of value—which is SALES.

HUDSON	SEDAN
5-Passenger	7-Passenger
$2050	$2150
DELIVERED PRICE	DELIVERED PRICE

$495 For those who desire, special arrangements have been made whereby a Hudson Coach may be purchased for a First Payment of $495. The remaining payments conveniently arranged to extend over a period of one year and a half. $495

WALTER M. MURPHY MOTORS COMPANY

Distributors

932 South Hope Street Phone TRinity 5611

LOS ANGELES CITY DEALERS

HARRY H. ANDERSON, INC., 6455 Sunset Boulevard.
DOMENICH BASSO, 1201 North Broadway.
BELVEDERE MOTOR CO., 3547 East 1st Street.
BOOGAR & GILLINGHAM, 524 West Pico Street.
CLINE & STANTON, 834 South Vermont.
H. L. CROCKETT, 3429 West Sixth Street.
LOUIS CUSTER, 4603 South Vermont Avenue.
FIDELITY MOTORS, 5850 Hollywood Boulevard.
HIGHLAND PARK MOTOR CAR CO., 6015 Pasadena Avenue.
HOLLEY MOTOR SALES CO., 4750 Moneta Avenue.
HUDSEX MOTORS CORP., 552 South Oxford Street.
A. L. JOHNSTON, 2327 South Central Avenue.
ALLAN L. LEONARD CO., 1107 South Alvarado Street.
LYNCH & ROBINSON, 141 West Jefferson Street.
C. H. MALMGREN, 3225 West Washington Street.
MARKET AUTO SALES CO., 951 Crocker Street.
F. B. MILLER, 1045 South Figueroa Street.
F. B. MILLER, Fortieth Street and Central Avenue.
PEARSON MOTORS, INC., 2424 West Seventh Street.
FRED H. SCHREINER, 4100 South Vermont Avenue.
SMITH-KARLSON CORP., 2758 Whittier Boulevard.
STANLEY W. SMITH, INC., 1620 South Figueroa Street.
STANLEY W. SMITH, INC., 5941 Sunset Boulevard.

LOS ANGELES COUNTY DEALERS

ALHAMBRA—Lodge & Wilkerson.
BEVERLY HILLS—Gilbert & Campbell, 414 Camden Drive.
BURBANK—C. Vance Rundle, 150 East San Fernando Blvd.
COMPTON—Walter T. Spears Co.
COVINA—J. H. Fraser.
CULVER CITY—Walter Keating.
EL MONTE—Sierra Motor Sales.
GLENDALE—Kelley Motor Co., 816 South Brand Boulevard.
HUNTINGTON PARK—Pacific Motors, 301 West Slauson Avenue.
INGLEWOOD—F. H. Croghan, 632 South Market Street.
LONG BEACH—Long Beach Motor Sales Co., 535 Locust Avenue.
LONG BEACH—Richey Motors, Inc., 403 East Anaheim.
MONETA—H. Gail Kreis.
MONROVIA—Sierra Motor Sales.
PASADENA—Walter M. Murphy Motors Co., 285 W. Colorado.
SOUTH PASADENA—Walter M. Murphy Motors Co., 1520 Huntington Drive.
LAMANDA PARK—Walter M. Murphy Motors Co., 2342 East Colorado.
POMONA—Sanford Newton.
REDONDO BEACH—Roger C. Stanley, 114 South Catalina.
SAN FERNANDO—San Fernando Motor Car Co.
SAN PEDRO—Rosenfeld & Morehead, 441 Sixth Street.
SANTA MONICA—Remsberg Motor Co., 1225 Santa Monica Boulevard.
VAN NUYS—J. L. Price Auto Sales.
WHITTIER—Bert Leslie, 137 North Greenleaf.

WE BROADCAST OVER KFI FROM 9 TO 10 O'CLOCK EVERY MONDAY NIGHT

CHECK YOUR BAGGAGE

"SPECIAL DELIVERY"

It costs no more and saves you time and money. We check it from your residence or hotel DIRECT to street address in destination city.

Phone TR 1001

Los Angeles Transfer Co.

Main Office 317 Crocker St. Phone Trinity 1001

WE SELL SERVICE.

We also allow you FREE 7 Days Storage

Buyers Attract Sellers—Sellers Attract Buyers
—Thus Times Want Ads Grow!

APARTMENTS flats—rooms—houses, etc. listed daily in TIMES WANT ADS

A CHUCKLE FOR EVERYBODY

TODAY'S LESSON IN ETIQUETTE

THE GUMPS—EXTRA EXERCISE

The Minute That Seems A Year.

By GLUYAS WILLIAMS

© McClure Newspaper Syndicate

GASOLINE ALLEY

Skeezix Opens a Cat Hatchery

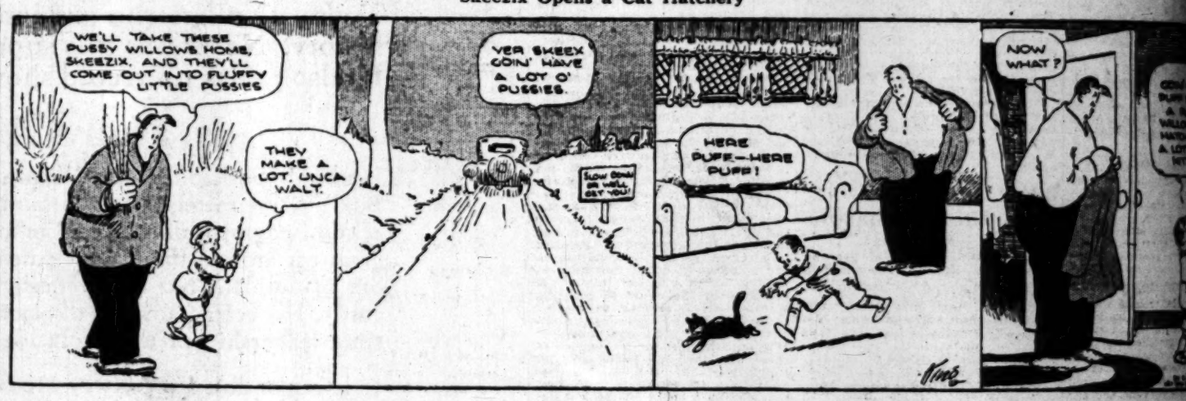

WINNIE WINKLE, THE BREADWINNER: *She Might Broaden if She Went Abroad*

REG'LAR FELLERS

Copyright, 1925, by the Bell Syndicate, Inc. Trade Mark Reg. U. S. Pat. Off.

By Gene Byrnes

A Wild Tale from the Equator

ALONG FIGUEROA STREET

He'll Know Better Next Time

HAROLD TEEN—CHEAPER TO FEED 'EM!

BODY

She Went Abroad

SPORTS
The Los Angeles Times
SATURDAY MORNING, APRIL 18, 1925.

OLDHAM BRINGS TIGERS 5-TO-4 VICTORY

ICAL SERIES TIED UP AS ANGELS ARE BEATEN

...es' Homer with Two on Causes Oldham's Bad Inning; Bengals Get to Glazner in Seventh

BY ROBERT E. RAY

...ohn C. ("Red") Oldham, erstwhile Detroit southpaw, ...ded and batted the Vernon Tigers to a 5-to-4 victory ...e Angels in yesterday's pastime at Washington Park, ...g up the local series at two-all. Whitney Glazner was ...mound for the Krugmen and hurled good ball, but suf... misfortune of allowing the Bengals to bunch their ...gals, while George Payne is Krug's ...him. ...had but one bad inning. ...during the course of ...Oscar Ray Grimes, who ...kept the wolf ...away from his door last winter by charging high prices for work done on machines in his garage, lifted one over the left-field fence for a home run. Oldham probably wouldn't have felt so bad about the homer had not Ray Jacobs and Bill Whaley been resting on ...s when Grimes did the ...ds famous by George ...Ruth. ...servi-thatched southpaw ...ot six hits to the Seraphs, especially tough for Shag ...and Clyde Beck, who failed ...anything that looked like ...hock.

...K OF CONTROL ...e's chief trouble was lack ...trol. Whitey walked six ...d had three-and-two on ...ery Tiger that stepped to ... A couple of errors by ...l Whaley also aided con... causing the combined ...of the Seraphs and Glaz...

...attempt to get a game ad... before Sunday's double-... Managers Essick and ...ill send their best bets to ...md. Wee Willie Ludolph ...the flinging for the Ben...

Speed and nothing else but will be the keynote of tomorrow's program. Five events grace the menu and each of them will provide separate and distinct thrills. There will be four twenty-five-mile heats, the first three men in each race to qualify for the final big shot of the day—the fifty-mile dash.

With failure to be up in the front at the start of each heat working a heavy handicap on the men it ought to be a merry scramble as they go into that first turn. The fight for pole honors will undoubtedly be a bitter scrap and brains and racing generalship will play no small part in the outcome. Tire wear will not bother the pilots—practically everything depends on skill and speed.

First race starts at 2:30 o'clock and 50,000 people are expected. It will be the farefell appearance until next fall of most of the drivers. Nuff sed.

...ed Champion and Wife Leave for New York; Jack Issues Official Statement

...Harrison Dempsey, retired heavyweight champion of the ...and his wife, Estelle Taylor Dempsey, left yesterday for the ...ex-champion and Mrs. Dempsey will go to New York and ...for Europe later.

...Harrison Dempsey took ...ew out to the press an ...ment in which he de... nied again any split with Jack Kearns, his manager. Dempsey's statement follows:

"I am utterly astounded at the various reports which have been printed in several Los Angeles papers as to my relations with Jack Kearns. Not only have we not split as they call it, but we are contemplating several new business ventures, one associated with the industry.

"I HAVE NOT RETIRED

"I have not retired from the heavyweight championship of the world, as I intend to. This statement is a phone conversation in which I told him to continue to defend the championship for a year or so, as I may not be ready until next year, or early next year, and will be prepared to defend my title.

"I have nothing to say as to our business affairs, such as

...RACING PILOTS READY

...Speed Kings Finish Tuning Mounts for Great Program at Culver City Tomorrow

...of the greatest racing drivers of the world yesterday wound ...for tomorrow's sprint class at Culver City. Nearly all of ...pilots took a short workout on the Culver oval and every... ...readiness for a big day.

...Milton, Benny Hill, ...Paolo, Harry Hartz, ...—in fact, all of the big guns of the racing game—with the exception of Eddie Hearne and Ralph De Palma — will be on hand for tomorrow's affair. Milton has been made the favorite, although there is so little to choose between the great Tommy and his rivals that any man who overlooks the other is making a sad mistake.

...MPSEYS EN ROUTE EAST

"I understand that Kearns intends to dispose of his Wilshire apartment interests owing to a good offer. But we probably will become associated in some other proposition together. We now have in mind a joint interest in a motion picture studio. A transaction may be completed upon my return.

"The best of good feeling exists between Kearns and myself. It is doing neither of us any good to have the public listening to reports that are entirely unfounded.

"Therefore, to prove that I am still very much in the boxing game, I am open to hear terms while in New York. I discussed this point with Kearns by phone this morning and at a meeting we had yesterday afternoon about 5:30 o'clock.

"Mrs. Dempsey and myself may go to Europe, but this is not certain. I promised her the trip for our honeymoon, but she has several film offers which may influence a postponement after we have reached New York.

"JACK DEMPSEY.

"Heavyweight champion of the world."

STANFORD TEAM IS FAVORITE TO BEAT CALIFORNIA

THE THREE SPIKETEERS

The three friendly athletes in the picture are Hollywood High School's big hopes in the city meet at the Coliseum today. From left to right they are, Jimmy Meeks, Capt. Les Eade and Fred Zombro. Ronald Drummond, elongated Hollywood discus ace, is in action below. The four Foothillers will probably turn in nearly thirty points today and thereby start their school on the way to the title. Eades and Meeks are good for sixteen points in the hurdles. Zombro should place in the quarter-mile and broad jump and Drummond is doped to win the discus and place in the shot.

LA BARBA AND BROWN DRAW

Newsie Holds Fidel Even in Hollywood Bout

Olympic Champ Given Huge Surprise in Ring

Grella Breaks Hand, But Gets Draw Verdict

Fidel La Barba, whose fistic adventures are watched with interest by the majority of people in California, got a draw with Newsboy Brown in the ten-round main event at the Hollywood American Legion stadium last night. La Barba didn't seem to be up to his usual form, he waited too long and, against the clever and shifty Brown, he had a hard time.

Fidel La Barba

Although none of the rounds were won or lost by big margins, La Barba is credited with four, Brown two and four left even. However, Referee Larry McGrath seemed to think the newsboy had stayed right alongside Fidel and called it even.

Fidel waited a little too long to open up and thereby lost a lot of points. The first three rounds were rather devoid of action but, when the New Yorker got moving, Fidel also started to fight and things looked interesting for a while. LaBarba used his right effectively in the fifth round and started out in the same manner in the sixth. Brown made a big rally toward the end of the bout and they called it even.

In the seventh, Fidel tried hard to get an edge on the speedy newsboy, and was a little ahead when Brown again rallied and did enough inside work to win the round. The eighth was the best of the bunch. La Barba socked Brown on the chin with a left, the latter's legs were tangled and he sat down, but was up again before the referee even got started to count. La Barba then put rights and lefts to Brown's head and body and was going good, until he walked into one of the Newsboy's lefts to the body, and had to slow a little.

NINTH EVEN

The ninth was even, filled with much mixing and pummeling. Both men scored repeatedly with both hands. Brown was simply too good a boxer to get far behind. He was clever at covering and was always ready to lash out with a snaky left when Fidel got a bit incautious.

One of the gamest exhibitions of boxing ever put on in a ring was given by Johnny Grella, who drew in the semi-wind-up with Alex Maurice. Grella was winning by a mile over Alex when he broke his right hand in the fourth round. He elected to finish the bout rather than award the bout to Maurice. Maurice took a lot of punishment before the end came.

Joe Salas, former L.A.A.C. boxer and amateur champion of note,

(Continued on Page 12, Column 4)

PILLETTE PURCHASED BY TIGERS

Hurler is Bought from Detroit; Trade Deal to Ducks for Eckert

The Vernon baseball club's business office fairly bristled with news yesterday, Secretary Howard Lorenz announcing that Owner Ed. R. Maier had purchased outright Pitcher Herman Pillette from the Detroit Tigers, and also that Charley Deal, hold-out third sacker, had been traded to the Portland Beavers for Buzz Eckert, right-hand pitcher.

Pillette, who was bought from the Portland club three years ago and in 1923 had a successful season with Ty Cobb's club, is to join the Vernon team in Seattle, where the Tigers play next week. Eckert will also join the Bengals at the Washington metropolis.

Eddie Maier

Deal, it is said, has already agreed to terms with the Portland club and is expected to join them in Salt Lake this week. Deal will undoubtedly bolster up the lame Ducks, who have been taking them on the chin since the opening game. Charley will play third for the Beavers, while Harry Riconda, who has been guarding the hot corner, will be moved over at short in place of Rabbit Benton, who has not shown enough stuff to warrant his playing regularly.

With the acquisition of Pillette and Eckert, the Tigers should have as strong a pitching staff as any club in the league. Bill Essick has a hunch that his club will waltz right through to the pennant if the two right-hand flingers are able to uncork winning ball.

PLANT SETS NEW RECORD

Ugo Frigerio is on Defensive Here as Result of Willie's Performance Yesterday

Placing Ugo Frigerio, Italian, world's champion walker, on the defensive Willie Plant, American champion, yesterday broke the 2500-meter world's record held by Ugo, the performance taking place in the St. Paul Hippodrome over a twelve-lap track. Plant is entered in the big Paavo Nurmi athletic carnival which the Rainbow Division is to stage at the Los Angeles Coliseum next Saturday.

Opposed to the Brooklyn boy will be the noted Frigerio who, until yesterday was the champion with Plant the runner-up. But when the walkers meet in Los Angeles the American champion will have the record which the Italian has long cherished.

While Ugo's titular honors were won during the Olympic Games in Paris last summer and cannot be taken away from him until the 1928 Olympiad, a decisive victory over him by Plant in an actual contest in Los Angeles would be most humiliating to the Italian, especially after the feteing which local Italian sportsmen have scheduled for Frigerio immediately following his arrival next Tuesday.

The distance of the Plant-Frigerio race will be determined after the coming of the champion, who expressed a desire to look over the Coliseum track before he named the distance over which he will travel.

With the trouble between the A.A.U. and himself ironed out, the famed runner getting the decision all the way, Paavo Nurmi will be on his way to Los Angeles

GIBBONS-TUNNEY GO ADVANCED

Tommy Gibbons

[BY A. P. NIGHT WIRE]

NEW YORK, April 17.—Jimmy De Forest, matchmaker of the Polo Grounds, today, suggested advancing the Tommy Gibbons-Gene Tuney bout from June 12 to June 5, when he appeared before the New York State Athletic Commission's meeting.

This separates two of three outdoor shows scheduled for the early summer by two weeks, the Italian Hospital Fund program, with bouts featuring Harry Wills and Charley Weinert being scheduled for June 17. However, the commission's decision puts the annual Milk Fund engagements at the Yankee Stadium only a week ahead of the De Forest card, a matter which will be straightened out at the next meeting on Tuesday.

Tex Rickard is reported to be insistent on May 28 as the date for the meeting of the light-heavyweight champion, Mike McTigue, and Paul Berlenbach. It is reported that the State officials will endeavor to have Rickard change to May 22, in order that two weeks may elapse between each set of contests.

RUTH UNDERGOES KNIFE

Surgeon Operates on Hero of Diamond; Slugger's Return to Line-up Delayed Two Weeks

[BY A. P. NIGHT WIRE]

NEW YORK, April 17.—Babe Ruth's promises and hopes for the greatest home-run record he ever has compiled, appear to have been blasted. Tonight, after four days of the ball season had gone into history, the New York Yankees' outfielder lay upon a hospital cot recovering from an operation.

Ruth's illness, described as an attack of influenza, took on a much more serious aspect with the announcement that the appearances of abscesses on his back made surgical attendance necessary. For twenty minutes the star was stretched upon the operating table this morning under an anaesthetic, but was reported to be resting comfortably tonight.

BABE RUTH

Ed Barrow, business manager of the Yankees, said Ruth's return to the game would be delayed at least two weeks.

For two years Ruth is known to have suffered from a strain in his back, aggravated each season by the terrific swings he takes at a ball and his insistence on fighting for extra bases by sliding. Several times he has fainted and newspaper men who followed the Yankee through the South on the training trip believe that this injury caused his collapse at Asheville, N. C., more than a week ago.

Dr. Edward King, club physician, who has been attending Ruth since he fainted in a train while on his way to this city for treatment, said that the patient possesses such remarkable vitality that his complete recovery should be speedy.

HARRY GREB IS EASY WINNER OVER WILSON

[BY A. P. NIGHT WIRE]

BOSTON, April 17.—Harry Greb of Pittsburgh, middleweight boxing champion, scored his third victory over Johnny Wilson of New York, former title-holder, when he won by a wide margin from Wilson in a ten-round bout here tonight. They boxed at catchweights. Greb weighed 168½ pounds and Wilson 164½.

JOHN ARNEILL LOSES AT OJAI

Angeleno Golfer Eliminated by La Cumbre Star

Earl Neitzel Victor in Two Close Battles

Favorites All Win as Tourney Nears Close

BY W. C. WISE
"Times" Staff Correspondent
[EXCLUSIVE DISPATCH]

OJAI, April 17.—Ignoring the picturesque handicaps on one of the shortest courses in the country, golfers in the second annual invitation tournament of the Ojai Valley Country Club routed old man bogie, who, reinforced with a stiff breeze at his back, battled for every inch over the beautiful rolling links of Ojai yesterday.

C. W. Hague of La Cumbre paired out of practically every hazard on the second nine, but through his remarkable approach recovery shots and his uncanny putting, eliminated John Arneill, favorite in the championship flight, 4 and 2. Arneill, also of Los Angeles, and Ojai, had a medal under 80, but Hague, shooting from every side of the course, refused to get rattled and came through with a beautiful greens exhibition.

LOS ANGELES FEATURES

Early matches revolved around the Los Angeles club. Arneill and T. R. Palmer battled through sixteen holes of beautiful golf before Palmer slipped and lost, 4 and 3. Maj. W. L. Karnes of Los Angeles headed Walter P. Lohman of Hollywood for a 6-and-5 win in the morning, and then turned around and defeated Frank Frost, hard-hitting left-handed Ojai golfer, 2 and 1.

Earl Neitzel of Hollywood trailed his team-mate, A. C. Halladay for nine holes and then stopped pressing just long enough to win the match, 2 and 1. In the afternoon, Neitzel shot a lot of good golf to win from Stanley Hughes, 4 and 3.

In the morning, diminutive Stanley, playing down to his handicap, shot a 4-and-3 win over Phil Forve, Jr., of Los Angeles. David Martin, son of Montecito's well-known pro, won two hard-fought matches here today. He defeated C. J. Fowler of Los Angeles, 4 and 3, in the morning, and sunk a long putt for a 1-up win over Jack Moulton of Los Angeles in the afternoon.

FAVORITES ALL WIN

Play in the second flight all ran true to form, while in the third flight Big Pete Snedecor of Rancho started to shoot his way through to the finals. D. Gray, Jr., youthful Ojai star, played through two nice matches for wins also. Gray, still a youngster,

(Continued on Page 12, Column 8)

CARDINAL EDGE IS VERY SLIGHT

Dope Hartranft for Two First Places and Third

Competition Expected to be Keenest Ever

Relay May Decide Thrilling Track Meet

BY WILL FREDERICKS
[EXCLUSIVE DISPATCH]

SAN FRANCISCO, April 18.—With last-minute fluctuations in strength having favored the Cardinals, Stanford will go into the annual track and field meet against California slight favorites to win tomorrow.

The edge, however, is considered small and not definite, and the competition, which starts with the mile run at 1:45 o'clock in the Stanford stadium, is expected to be the greatest of all the thirty-two years in which the two ancient rivals have enjoyed fighting on the oval.

Capt. Glenn Hartranft of Stanford, now in splendid condition, will make his last effort to set a new world's shot or discus record in California-Stanford competition.

A dope story is only a hope story. The neutral dopester hopes he is right, while the follower of either team dopes his team to do the best possible, and also hopes he is right. However, the tabloid dope on the meet tomorrow is as follows:

BARBER DOPED TO WIN

100 yards—Barber (C.) is the favorite, but not by a big margin. Clymer (C.,) Hartranft (S.,) Campbell (S.,) and Gasper (S.,) all are dark horses who may step into the money. At his best Barber should break the California-Stanford record of 10s. flat.

220 yards—Barber (C.,) is again the favorite by a bigger margin. Campbell (S.,) holds but an outside chance to beat him. Clymer, Oor, Farnsworth, both California, should get the third.

440 yards—This is all Miller (S.,) who will probably break his own record of 49 1-2s. Storie (S.,) Johnson (C.,) Deerr (S.,) and Crane (C.,) all are in in the money for second and third.

880 yards. Boyden (C.) is expected to press Richardson (S.) who may set a new California-Stanford record. The present record is 1m. 54 3-5s., by Bonnett (S.) in 1914.

Mile run. Smith (S.) is the favorite and should run in 4m. 22s. Ross (C.,) Schowobeda (C.) and Kerr (S.,) all even for second and third.

Two mile. Jensen, Fox, Dunne and Schowobeda, all California, are favorites. Anything Charles (S.) can get, will be velvet for the Cards, considering Charles's illness.

High jump. Work (S.) and Hampton (C.) are a toss-up. Both should go 6ft. 4in. Muhs (S.) or Kemnitzer (S.) should get third.

BEARS FAVORED

Pole vault. Garner (C.,) Hill (C.) and Upson (C.,) the favorites. Scofield (S.) has an outside chance to

(Continued on Page 12, Column 7)

Walk-Over
"PEAR SHAPED HEELS"

Eliminate gaping at the instep—leave room at the bottom for expansion—make oxfords fit all over.

$7.50 $8.50 $10

JESBERG'S
Walk-Over Shops
618 S. Broadway
359 S. Spring St.

359 S. Spring Open Saturday Evenings

Hollywood, Manual Arts Doped to Win as Prep Track Teams Clash Today in City M

ANCIENT RIVALS ON EVEN TERMS

Eleventh-Hour Dope Gives Foothillers a Chance

Injuries to Toiler Stars Hurt Manual's Hopes

Outside Teams Figured to Place Near Top

With last-minute fluctuations favoring Hollywood, city high school track teams meet this afternoon at the Coliseum in the annual city meet, the crowning event of the prep cinder season. If all the reports are true that the Manual Arts stars, Ensminan and Miller, are on the injured list, Hollywood will win today. But if they aren't, anybody may win.

Manual Arts and Hollywood have dominated all the dope this year, having ruined every other team in dual meets, and it's pretty certain that one or the other will win today. But, either L. A. High or Grant Swan's Lincoln Tigers may win and certainly these two outsiders are going to cause a lot of trouble in the points counted upon by the favorites.

If Al Miller really has a bad cold and isn't so good today in the half-mile, Mullard, of L. A. and Cummings of Lincoln are sure to be near the front in the two-lap event, and there will go five of the points Coach Sid Foster needs to help him to another city championship.

McKINNON MAY WIN

Or, if the report that Capt. Alex McKinnon, of Poly, is sick, is untrue, Miller's chances of victory in the 880 are slim anyway. If Paul Ennisman, of Manual, has an injured back, five more points, expected in the shot, will go glimmering.

The city meet today isn't going to be a dual meet between Hollywood and Manual Arts. Lincoln, L. A. High and Poly are certainly going to take plenty of points from both sides and one or the other may win enough to cop the title. Manual figures on points in the distances and weights, Poly, L. A. and Lincoln can oppose the Toilers with good men in every event.

Bill Paige can be reasonably certain of ten or more points in the hurdles. Bud Newton of Lincoln, is the only man to oppose Eade and Meeks in the high timber and Smith and Munoz of L. A. are their only opponents in the lows. Hanford is pretty certain to win the quarter and 100, barring accidents.

FIELD EVENTS IMPORTANT

The team that wins in the field will probably be the team that wins the meet. The track points are too well divided to give any of the seven a margin.

The meet starts at 1:30 p.m. Class C teams will battle also. The Junior City League holds its meet at the Coliseum this morning starting at 9 o'clock.

WHAT THE COACHES SAY

Coach Bill Paige, Hollywood—"I think Manual has a slight edge over us, but I believe I'll slight we have a good chance to overcome it. The meet won't go as predicted and I'm hoping that we'll get some of the breaks."

Coach Sid Foster, Manual Arts—"Hollywood will win today. The have four or five men to score 30 or 35 points for them. Lincoln will get in on some of Hollywood's points, but Poly and L. A. will take some of ours. I pick Hollywood."

Coach Eddie Rich, Los Angeles—"I'm rather inclined to believe Hollywood will win. Most of their good men are head and shoulders over the rest of the athletes, like Eade, Meeks, Zombro and Drummond."

Coach Grant Swan, Lincoln—"Manual to win. A lot of Coach Foster's men haven't made their best marks yet and I'm of the opinion that they'll come through to win unexpectedly today. Hollywood has more than a fighting chance, however."

Coach Eddie Leahy, Polytechnic—"Anway the meet is figured, it's going to be close, but I pick Manual Arts. Hollywood is counting on points in the hurdle races and it's so easy for a hurdler to stumble. I believe Eade and Drummond will win, but there is a chance that Meeks, Brinker and Zombro won't score more than 10 points between them."

Coach Sam Tennison, Franklin—"I haven't been able to decide whether Manual or Hollywood will win. It's pretty certain to be between them, but they look even to me."

Coach Jim Pursell, Jefferson—"Manual and Hollywood are on even terms. Both are going to lose many points to members of the other schools. Whoever loses the least will win."

WRESTLING TRUST APPEARS IMMINENT

[BY A. P. NIGHT WIRE]

CHICAGO, April 17. — The $60,000 purse for a Decoration Day match for the heavyweight wrestling championship at Michigan City had almost vanished tonight, because of the surprising defeat of the titleholder, Wayne "Big" Munn, by Stanislaus Zbyszko in Philadelphia Wednesday night.

"Strangler" Lewis, the former champion, had signed up for the return match with Munn, who threw him out of the ring in Kansas City and Munn was holding off while he tried to land a $100,000 European tour contract.

Efforts to sign up the new champion, Zbyszko, with Lewis in place of Munn, have met with little success so far, and this has revived talk in wrestling circles of the "wrestling trust" war between the eastern and western groups.

VAQUERO ENTERTAINS LOCAL FISHERMEN

The Diesel yacht Vaquero leaves the dock at the foot of Fries street, San Pedro, this morning on the first of a series of fishing trips sponsored by the Tufts Lyons Arms Company.

The trip today is laid out to cover the coast from San Pedro southward to Two Rock Point, below Balboa Beach, starting this morning and returning tonight. Stops for fishing are scheduled at five fishing banks, namely those at Long Beach in ten fathoms depth, off Seal Beach, Huntington Beach, Balboa inlet, and the Laguna kelp banks. A full line of tackle is carried aboard the yacht and bait is furnished free.

VENETIANS WIN

The Venice High swim team won its first dual meet of the year in the Venice Plunge with Inglewood furnishing the opposition, by 65 to 12.

NEXT WORLD'S CHAMP?

Glenn Hartranft, stellar Stanford weight man, hurled the discus 155ft. last week and may bust the world's record of 156ft. 2½in. this afternoon in the Big meet with California. He also tosses the shot close to fifty feet. [P. & A. Photo]

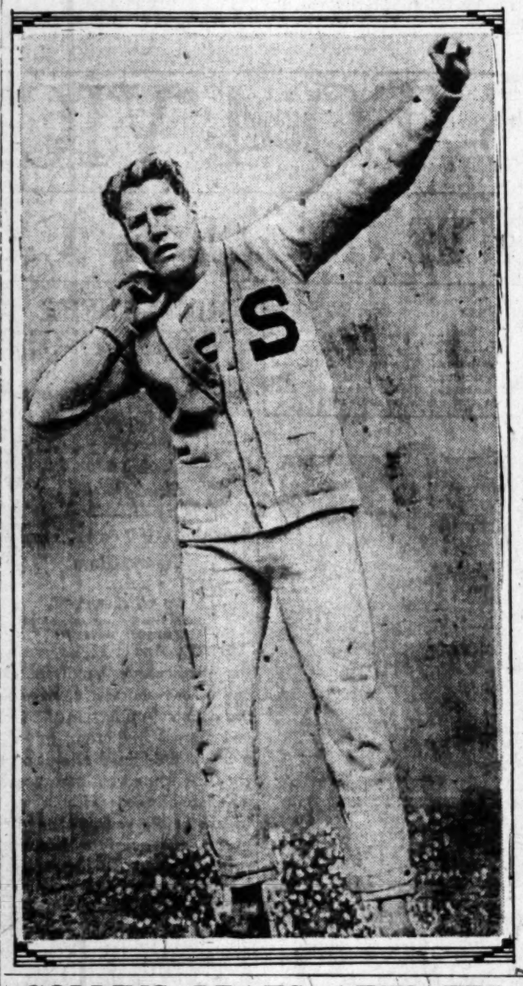

COLLINS BEATS ATWATER

President of Rancho Club Defeats Rival in First Round Match Play of Title Tourney

With 6 up and 5 to go President Frank Collins of the Rancho Country Club defeated Harry Atwater in the first round of match play at that club's annual championship tournament yesterday with a medal score of 80.

Bruce Bundy and W. B. Davidson had a close struggle in their match which went to Bundy, 2 up and 1 to go. In the other championship flight matches Stanley Kavanagh defeated Snedecor, 3 and 2; Leon Kellar defeated O. N. Sebastian, 2 and 1; Norman Allen defeated G. M. Lewis by default, and Bill Hermanson won from G. M. Wolfe, 6 and 4.

Other results are:

SECOND FLIGHT

H. Wagoneller defeated H. L. Lewis, 19 holes.
Dr. W. Dodge defeated E. B. Giffe, 3 and 2.
J. C. Hatler defeated R. L. Phillips, 2 and 1.
C. Marlian defeated H. L. Blake, 3 and 2.

THIRD FLIGHT

E. W. Deitz defeated Walter Hunter, 3 and 1.
Brandon Hurst defeated Ira Sample, 4 and 3.
E. F. Cleveland defeated D. Rose, 3 and 2.
Fred Barman defeated E. A. Jacquins, 19 holes.

FOURTH FLIGHT

H. H. Bushy defeated J. B. Ault, 3 and 1.
W. Desnoyers defeated F. H. Dolan, 3 and 2.
H. Chivers defeated L. Swanner, 4 and 3.
H. J. Mais defeated H. A. Price, 1 up.
L. A. Henry defeated E. R. Northmore, 1 up.

FIFTH FLIGHT

E. Thayer defeated A. D. Kerwin, 4 and 3.
Dr. E. E. Dixon defeated E. Clark, 4 and 3.
H. S. Mills defeated M. E. Moore, 1 up.

SIXTH FLIGHT

Dr. E. W. Stabler defeated E. S. Arnold, 4 and 2.
Dr. D. D. Rush defeated W. E. Ferguson, 1 up.
Fred Berger defeated W. L. Durkee, 2 up.
H. E. McClary defeated M. Hollingsworth, 1 up.

SYLVESTER SUBS TO TANGLE WITH GANS

Eddie Sylvester will meet Baby Gans at the Assembly Athletic Club next Monday night in the ten-round main event. Eddie is substituting for Harry Simone who is suffering from injuries received in a bout with Bobby Allen last week. Sylvester knocked out Morrie Eagleson in five rounds of last week's show and made a big hit with the fans as Eagleson was a highly touted boy. Gans is training all the harder for the fight as he figures Sylvester a tougher boy. They will weigh 140 pounds.

ROSS FIELD SCENE OF GUN CLUB SHOOT

Ross Field at Arcadia is to be the scene tomorrow of a one-day gun shoot when the Los Angeles Gun Club holds their second registered shoot of the season. The shoot is at 100 targets in four events from sixteen yards. The meet is sanctioned by the American Trapshooting Association.

VENTURA STAGES MEET

[EXCLUSIVE DISPATCH]

OXNARD, April 17.—Ventura county sport enthusiasts are keenly interested in the county high school track meet, which is to be held at Houser Field here tomorrow. Trial heats will start at 10:30 a.m., field events at 1:30 p.m., and the finals at 2 p.m. Winners of Class A meet will receive the Weill and Dwire cup for one year and winners in Class C will secure the B. H. Dyas cup for the same period.

Oxnard, Santa Paula, Ventura, Ojai, Moor Park and Fillmore high schools will participate and also Thacher School of Ojai. The track is in fine condition and the bleachers are ready for the big crowd expected.

Ventura county fans always turn out well at county track meets and the high school athletes are given good support by the enthusiasts.

INTRODUCING COAST LEAGUE NEWCOMERS

BY CHARLES J. FOREMAN

HAROLD PERCY CHAVEZ, shortstop, Oakland.

Born, Oakland, Cal., August 31, 1904.

Height, 5 feet, 8 inches. Weight, 156 pounds.

Bats right-handed. Throws right-handed.

Clubs in 1924—Des Moines and Lincoln, Western League.

First engagement—Ogden, Utah State League, 1921.

Clubs since then—Salt Lake, spring training, 1922; Oakland, 1923; Des Moines and Lincoln.

College record—One year at St. Mary's College, Oakland.

1924 playing record—Games, 154; at bat, 560; runs, 57; hits, 143; doubles, 27; triples, 5; home run, 1; sacrifices, 21; stolen bases, 19; batting average, .255. Played 131 games at short. Putouts, 229; assists, 450; errors, 52; fielding average, .929. Played 21 games at second base, fielding .964.

BAY LEAGUERS TANGLE TODAY

Track Finals Scheduled for Compton Field

Huntington Park, Inglewood Teams Look Good

Coaches Fear Strong Compton Aggregation

Some 250 athletes of eleven Bay League high schools will participate in the finals of the 1925 oval championship on the Compton High athletic field this afternoon beginning at 1:30 o'clock. Thirteen events will be run off.

Qualifying heats were held at Compton Wednesday afternoon with Inglewood and Huntington Park showing best. The Spartans also did well in the A. A. U. preseason carnivals and the Orange Show relays at San Bernardino.

Compton is dreaded by a majority of the circuit coaches, while Santa Monica is rated a dark horse, as it was last year. The Samohians kept all their track statistics secret, as far as was possible, in 1924, and surprised all opponents with a sweeping victory in the league finals.

While five places will be counted in each event, only four medals will be given out. The count will be five, three, two, one, and one-half point. Among the schools contesting will be Santa Monica, Venice, Compton, Inglewood, Huntington Park, Wilmington, Torrance, Redondo, Lomita, Gardena and San Pedro.

Officials will be Kinten Hamilton, referee; Edward Solomon, starter; C. S. Weismann, scorer; Fred Johnson, clerk of course, and A. H. Badenoch, chief judge of finish. The only record believed in danger is that of the relay, which was established in 1923 by Santa Monica.

LA BARBA AND BROWN DRAW

(Continued from Eleventh Page)

turned into a veritable tiger in the ring last night and gave Joe Pimenthal one of the most complete and severe lacings ever administered at Hollywood, finally knocking him out in the fourth round. Salas was all over the ring, landing three blows to the more experienced Pimenthal's one. And they all carried a message behind them. Salas carries dynamite in either hand.

He had Pimenthal on the floor twice in the first round, once for nine in the third and once for one in the fourth just before he caught Joe with a terrific right-hand smash to the jaw and the latter called it a day—or night.

Johnny Gerarden had Ralph Downs down most of the time and finally gave him a pass to the land where fairies live in the fourth round. Both men fought hard and went strong, but Gerarden was a shade too tough for Downs. The latter deserves a lot of credit for his game exhibition, however. Mickey Gill won from Young Polo on a foul in the third round. Polo didn't know much about boxing, but he used his head and so lost on a foul.

Holly Mermen Trample Over Venetian Team

Clyde Swendsen's Hollywood High School swimming team won all but three firsts in a dual meet with Venice High School at the Hollywood Athletic Club yesterday, and thereby handed the Venetians a 53-to-33 beating. This is the third team Hollywood has defeated this season. Bill Elliott of Hollywood was the big hero of yesterday's meet. He won two events and made the best mark recorded this year in the plunge for distance, stopping at 67 1-2 feet.

Ray Denison, handsome Hollywood sprint star, won his two events without much trouble and Hamilton of Venice also chalked up two victories. Geraghty, Aagard and French also starred for the victors. The summary:

50-yard dash—Won by Kenison (H.); Geraghty (H.) second, Cady (V.) third. Time 27 3-5s.
100-yard dash—Won by Kenison (H.); Geraghty (H.) second, Bond (V.) third. Time 1m. 1 1-5s.
220-yard swim—Won by French (H.); Ford (V.) second, Rose (V.) third. Time 2m. 51 1-5s.
440-yard swim—Won by Elliott (H.); Bowles (H.) second, MacDonald (V.) third. Time 6m. 15s.
100-yard dash, breast stroke—Won by Hamilton (V.); Thornton (V.) second, Johnson (H.) third. Time 1m. 21 1-5s.
100-yard dash, back stroke—Won by Aagard (H.); Cady (V.) second, Barry (V.) third. Time 1m. 23 4-5s.
75-yard medley—Won by Hamilton (V.); Thornton (V.) second, French (V.) third. Time 50s.
Dive—Won by Ward (V.); Johnson (H.) second, Aagard (H.) third.
Plunge for distance—Won by Elliott (H.); Bowles (H.) second, Cravath (V.) third. Distance 67¼ft.
Relay—Won by Hollywood. Time 43 1-5s.

BIG MUNN STILL IN CRITICAL CONDITION

[EXCLUSIVE DISPATCH]

PHILADELPHIA, April 17.—Wayne (Big) Munn, who lost his heavyweight wrestling crown to Stanislaus Zbyszko, is still in a bad way. Although his fever has dropped from 103 3-10 to 101 8-10, the former Nebraska athlete is still very weak. He is also bothered with tonsilitis. Munn this morning complained of a headache which did not allow him to sleep. He awoke at 2 a.m., and could not fall asleep for the remainder of the night.

Mrs. Munn said this morning that she had hopes of Wayne being out of bed in a few days and expected to start back home possibly next Monday.

UNIVERSITIES MEET IN ICE HOCKEY GAME

Opening a series of twenty-four league games between four teams, the Southern Branch ice hockey team meets the U.S.C. team at the Palais de Glace tonight.

The game is called at 7:15. The Automobile Club, U.S.C., S.B.U.C. and a motion-picture studio are the four organizations having teams in the league.

HOXIE AND SANDS PINEHURST FINALISTS

[BY A. P. NIGHT WIRE]

PINEHURST (N. C.) April 17. A. M. Hoxie, Boston, the medalist, will meet Austin L. Sands of Newport, R. I., here tomorrow in the finals of the Mid-April golf tournament, following their semifinal victories today.

Hoxie came through the semi-finals with a 3 and 2 win over John Chapman, Greenwich, Ct., while Sands defeated P. S. P. Randolph, Jr., of Point Judith, R. I., 7 and 6.

TROJAN GYMNASTS DEFEAT POMONA TEAM

[EXCLUSIVE DISPATCH]

CLAREMONT, April 17.—The University of Southern California gym team defeated the Pomona College team on points in an exhibition contest held in the local gym this afternoon. The Trojans made practically a clean slate of all of the events.

HEADS LYCEUM PROGRAM

Carl Sepulveda, a heavyweight of promise, battles Joe Hanahan in the main event at the Lyceum A.C. this evening. Carl started out to be a toreador, so they say, but turned to box-fighting for more thrills.

SEPULVEDA TAKES TEST

Promising Local Heavyweight to Square Off With Hanahan at Lyceum Tonight

Carl Sepulveda, regarded by many local boxing fans as the most promising heavyweight seen hereabouts in some time, will have a chance to show his mettle tonight at the Lyceum where he takes on Joe Hanahan in the ten-round main event. Sepulveda showed to great advantage a few weeks ago at Vernon, where he knocked out Joe Sommers in the fourth round. Sommers is a protege of Jack Dempsey's.

Should Carl succeed in disposing of Hanahan in quick order he will have manager Russell issue a challenge to Tony Fuente and Sailor Eddie Huffman both of whom Sepulveda is sure he can trim.

He and Hanahan are in fine shape and the fans can look forward to a good heavyweight slugging match. The rest of the card is comprised of a six-round semi-wind-up and three four-round bouts. Hostilities begin at 8:30 o'clock.

NED GOLDEN TO FACE TOUGH RIVAL AT CLUB

The prediction is made in L.A.A.C. boxing circles that Ned Golden, Southern California bantam weight champion, will have an exceedingly busy time Thursday night as a main eventer with Mike Watters opposite. Golden is so good that he has had things pretty much his own way but Watters is likely to make the going pretty hard—and certainly fast. George Blake picked a pair that promises action every moment.

Mike won the right to meet Ned several weeks ago when he got a decision over the clever August Gotto, who has since become the national champion, and if he maintains his speed and keeps that right hand on the job there should be plenty of excitement in this bout. Anybody who faces Golden has a real scrap to go through and must travel.

COMPTON NINE WINS FROM SANTA MONICA

The Compton High School baseball nine yesterday afternoon defeated the Santa Monica team, 5-2. Up until the eighth inning Compton had one run and the beach lads had failed to put a man across the plate, but in the last of the eighth the visitors tallied two runs.

Compton came back in the first of the ninth and after Pima passed one man two more took hits and Holtcamp followed with a two-bagger that scored three men. A passed ball and an error scored the final run.

	R.	H.	E.
Compton	5	9	3
Santa Monica	2	5	3

Batteries—De Hoog and Gardner; Pima and Machado.

TRACKMEN GET SET

Oval athletes of the Venice High School are tuning themselves for the annual interclass meet to occur next Thursday.

Fair Golfers of San Gabriel in Tournament

The San Gabriel Country Club entertains feminine golfers with two days of tournament play next Thursday and Friday over thirty-six holes, medal play. Five prizes are up for the ladies to play for in the tournament.

The prizes are for low gross and low net in two classes, scratch to 13, and in Class B for handicaps of 14 to 30. The fifth trophy is for the best eighteen holes of either day, each day being a play of that number of holes.

The tourney is in charge of Mrs. A. E. D. Trabue, chairman of the Women's Auxiliary of the S.C.G.A.

SAGEHEN MERMEN TO TANGLE WITH U.S.C.

[EXCLUSIVE DISPATCH]

CLAREMONT, April 17.—Pomona's varsity swimming team tangles with the powerful U.S.C. tank team in the local plunge tomorrow afternoon. Among the locals Capt. Lincoln Hall and Emil Morehardt are favored as high-point men on the Pomona team.

Although the Sagehens are conceding no one a victory, dope favors the visitors for carrying off the meet as they possess a number of excellent swimmers and divers. Pomona will use Hall, Morehardt, Lyman, Burger, Weldon, Clark, Henry, McCrea, Robinson, Roblee and Durfee as their chief hopes.

SIX-DAY ICE SKATERS IN LAST LAP TONIGHT

The largest crowd that ever jammed into the Palais De Glace is expected tonight, when the final laps in the six-day ice race will be run off. Claire Windsor, well-known star will fire the gun that will start the speedsters on their way in the last lap.

At the present time Bill Shuler, Chicago ice star, is leading the field with 194 laps to his credit. Walker, Minneapolis star is second with 189 and Rayfield from New York, third with 188 laps.

CITRUS BELT MEET TODAY

The annual citrus belt track and field meet, which will be held on Stockton Field, San Bernardino, today at 2:30 p.m., will furnish track thrills galore for the fans throughout the orange belt as the greatest collection of stars in the history of the league will be seen in action. At the present time Riverside High and Chaffey Union High have been given the edge, but the other three schools, Pomona, Redlands and San Bernardino, have placed strong teams in the field, and are likely to spill old man dope for a big count.

Perhaps the reason that Riverside has been picked by many is on account of the brilliant work of Patton in the weights. Akers in the sprints and Carnahan in the distance events. Last year Patton placed in the all-southern and State meets, while Carnahan won the mile in the all-State and placed second in the half.

Chaffey will lay most of her hopes on Wilcox in the dashes and Paine in the hurdles, while in the weights the Chaffey Tigers have a well-balanced team. Hart, Bishop and Edinger of Pomona will garner a good many points in the 440, high jump and broad jump. Edinger is capable of doing better than twenty-two feet in the broad jump, and if he can get one of his long hops off Saturday another league record will pass.

With a well-balanced team the San Bernardino Cardinal and Black squad will be among the top squads at the finish. Don Sperry, the winner of this year's tri-county meet in the high jump at 5ft. 11in., has been doing 6ft. 2in. in practice, and by repeating this record in the big meet he would insure his team of five digits and break the present league mark. Capt. Leslie Olsen won the 440 last week in 52s. flat, which is within two-tenths of the league record.

Paine has run the 100 in 10s. flat twice this season in dual meets, and with the advantage of his home track the Cardinal flyer should give Wilcox and Akers a race well worth watching.

RIVAL CLUB SOCCERITES TO MINGLE

Mercury Eleven to Meet Hollywood A. C. in Feature Match Tomorrow

What is to followers of the kicking game the biggest thing in soccer is on tap at Loyola park tomorrow afternoon when Hollywood A.C. clashes with the Los Angeles Athletic Club soccer eleven in the final of the Spalding perpetual trophy competition. The combination of a cup final and the two athletic clubs as the contenders makes the offering one of the best that could be offered to local fandom, and it is expected they will show their appreciation by turning out in large numbers.

Norman Kerry, the Universal star, who is scheduled to kick off the ball at 3 o'clock will set in motion a game that promises to eclipse anything that has been seen in the local park this season. The contenders are composed of the best soccer talent obtainable and fit to stack up against the best in the land. With everything at stake on the one game, they may be expected to set a fast pace, and furnish thrills aplenty that will pull the spectator out of his seat.

The contenders are reported in fine physical condition and each will take the field at maximum strength. There will be no alibis offered for defeat, and while each hopes for victory, neither is taking the other lightly. They are familiar with the punch that each is capable of developing, and have a healthy regard for it.

Reference to the league records discloses that while the league champions, the L.A.A.C. have the better goal record, the Hollywood squad has to its credit one win over the Mercurians. In the other two games in which these teams met the result was a tie. On this basis, the odds may be considered as slightly in favor of the Moviemen.

Preceding the big game, the Scots and Vikings will clash in a friendly match starting at 1 p.m. These teams should provide a suitable appetizer for the main event and will undoubtedly draw a goodly crowd.

STANFORD IS DOPED TO WIN

(Continued from Eleventh Page)

break in. Winning height should be over 12ft. 6in.

Javelin. Evers (S.) and G. Dodson (C.) and V. Dodson (C.) all are even. Winning distance should be over 185ft.

Broad jump. Bondshu (C.) Meeks (S.) McCrea (S.) and Crookshank (S.) all even at 22ft. 10in.

Shot. All Hartranft, who should at least set a new California-Stanford record. Gerkin (C.) second. Hoffman (S.) or Horrell (C.) third.

Discus. All Hartranft. Hoffman (S.) or Francis (C.) best bets for second.

Relay. California is supposed to hold the edge, but Richardson and Miller of Stanford can make up a ten-yard lead if necessary. If Storie can run for Stanford the Cards are favorite. If not, the event is a toss-up.

Hurdles. Both races, Leistner, (S.) heavy favorite. Seconds and thirds may go to Becker (C.) favorite next to Lesitner, and Dole (S.). Wells (S.) Heston (S.,) Regan (C.) or Koblick (S.) California and Stanford also meet in varsity tennis and baseball tomorrow.

Mrs. Wentworth is Victorious in Sunset Match

Mrs. Ike Wentworth, crack Sunset Canyon golfer, won high honors in the match play against par held at Sunset Canyon yesterday. Mrs. Wentworth scored twelve points to win Class A honors. She was at the top of her game and had little trouble with her shots. Mrs. Chase Garfield of Wilshire was second with eleven points.

Mrs. Ostein rolled up fourteen points to win in Class B. Three golfers tied for second with eleven points. They were Mrs. C. J. Sherer, Mrs. G. D. Blue and Miss Eleanor Hodey. The tournament was the first under the rule of Mrs. C. J. Sherer, new executive of the women's auxiliary of the Southern California Golf Association.

COVINA HIGH DROPS GAME TO ALHAMBRA

Three errors at home plate yesterday let three runs across in the seventh inning of a baseball game between Alhambra and Covina High School, enabling Alhambra to overcome a 6-3 lead held by the visitors. Alhambra continued her scoring tallying two more runs and winning the contest, 8-7.

	R.	H.	E.
Covina High	7	10	14
Alhambra High	8	4	13

Batteries—Wise and Southern; Flinker and Flood.

GLENDALE WINS FOUR CORNERED OVAL FEST

The Pasadena High School track was the scene yesterday of another Glendale cinderpath victory when Pasadena, Glendale, South Pasadena and Oneonta Military Academy engaged in a four-cornered meet. Glendale totaled 37 points, Pasadena, 56, South Pasadena, 2, and Oneonta, 1.

A cup was presented to the winning team. The feature of the meet was the 440, which Madewell of Glendale won in the fast time of 51s.

PETROLEUM LEAGUE OPENS

The Petroleum Baseball League opens today with three games. The schedule calls for fifteen weeks of play. The six teams will clash every Saturday.

INDIANS W... PAAVO ...

Phantom Finn ... His Appearance

Fears Redskins ... Coveted ...

Foreigner to Fa... Race Le...

[EXCLUSIVE ...]

MINNEAPOLIS, ... Paavo Nurmi, the ... admitted here today ...

finally that he was ... announce definitely ... his longest race in ... gave several reasons ... ability to reach a ...

"Before I decide ... to be traversed, I ... ter information on ... these Indians," he ... heard much about ... I have never been ... the climatic condition ... something to do ... tion of my decision.

"Because of the ... my tour, I have to ... match myself in ... these Indians are ... the heat and are ... five-mile race, I may ... three-mile route.

"I have made up ... I will not announce ... until I reach Los ... heard that the ... seum track is ... than any to which I ... tomed. A thorough ... that track will be ... fore I go on record ... tance that I am ...

Nurmi, Willie ... Plant were the ... the State Fair ... Wednesday night ... ence of more than ... mous fleet-footed ... again Saturday ... are reaping a harvest ... seats.

JOH...

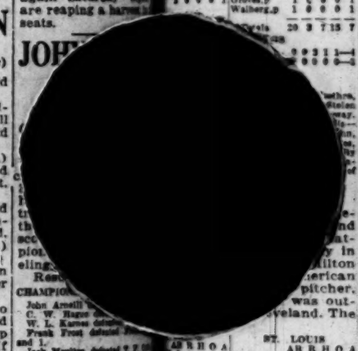

McLELLAND TO ... ON ALEX ...

Alex Tramblin, ... has been signed to ... Young Papke in the ... Thursday night at the ... event of the C.B.C. ... semi-wind-up is ... thriller. Eddie ... fireman from San ... to meet Dave ... Beach in another ... while the ... together Morris ... Williams, ... on the card are: ... Harry Larson, ... Kitka vs. ... rounds; Johnny ... Kellner.

PLANT HANG... UP NEW ...

(Continued from ...

ium in Chicago in the ... lege games. The ... Lloyd Hahn, University ... ka-Boston Tech star, ... nolly, Georgetown ... noting ace, and Norm ... yesterday when he ... signed a joint ... tified Chad Calhoun ... tention to force ... race them over the ... in Los Angeles or ... claim to being the ... world at a distance ... The runners believe ... his great ability ... question, is taking ... ritory by claiming ... one to five ...

CE AND COMPTON ...AMS ANNEX GAMES

...os defeated Inglewood at ... yesterday, 11 to 1, in a Bay ... game. At Santa Monica the ... on nine cleanup up on the ... outfit, 5 to 2, the result be... considerable of an upset. ...lacqua and Solomon were the ...hitters for Venice, the for... getting four hits out of five ... at bat, and the latter two ... two, Solomon, in the five ... he pitched, allowed no ... The Venice team stole seven ...

Score:

	R.	H.	E.
...			
...			

...ell and Graham. ... Dunniddie; Solo...

Until 10 P. M. TONIGHT
Western Auto Camp Good Show
Demonstrations Entertainment Radio Stars in Person Other Features
A Show Worth Seeing
More than 100 Stores in the West
Western Auto Supply Co.
Main Store-1100 South Grand Ave. LOS ANGELES

Hollywood, Manual Arts Doped to Win as Prep Track Teams Clash Today in City

ANCIENT RIVALS ON EVEN TERMS

Eleventh-Hour Dope Gives Foothillers a Chance

Injuries to Toiler Stars Hurt Manual's Hopes

Outside Teams Figured to Place Near Top

With last-minute fluctuations favoring Hollywood, city high school track teams meet this afternoon at the Coliseum in the annual city meet, the crowning event of the prep cinder season. If all the reports are true that the Manual Arts stars, Ensminger and Miller, are on the injured list, Hollywood will win today. But if they aren't, anybody may win.

Manual Arts and Hollywood have dominated all the dope this year, having ruined every other team in dual meets, and it's pretty certain that one or the other will win today. But, either L. A. High or Grant Swan's Lincoln Tigers may win and certainly these two outsiders are going to cause a lot of trouble in the points counted upon by the favorites.

If Al Miller really has a bad cold and isn't so good today in the half-mile, Mullard, of L. A. and Cummings of Lincoln are sure to be near the front in the two-lap event, and there will go five of the points Coach Sid Foster needs to help him to another city championship.

McKINNON MAY WIN

Or, if the report that Capt. Alex McKinnon, of Poly, is sick, is untrue, Miller's chances of victory in the 880 are slim anyway. If Paul Ensminger, of Manual, has an injured back, five more points, expected in the shot, will go glimmering.

The city meet today isn't going to be a dual meet between Hollywood and Manual Arts, Lincoln, L. A. High and Poly are certainly going to take plenty of points from both sides and one or the other may win enough to cop the title. Manual figures on points in the distances and weights. Poly, L. A. and Lincoln can oppose the Toilers with good men in every event.

Bill Paige can be reasonably certain of ten or more points in the hurdles. Bud Newton of Lincoln, is the only man to oppose Eade and Meeks in the high timber and Smith and Munoz of L. A. are their only opponents in the lows. Hanford is pretty certain to win the quarter and 100, barring accidents.

FIELD EVENTS IMPORTANT

The team that wins in the field will probably be the team that wins the meet. The track points are too well divided to give any of the seven a margin.

The meet starts at 1:30 p.m. Class C teams will battle also. The Junior City League holds its meet at the Coliseum this morning starting at 9 o'clock.

WHAT THE COACHES SAY

Coach Bill Paige, Hollywood—"I think Manual has a slight edge over us, but I believe it's so slight we have a good chance to surprise it. The meet won't go as predicted and I'm hoping that we'll get some of the breaks."

Coach Sid Foster, Manual Arts—"Hollywood will win today. They have four or five men to score 50 or 55 points for them. Lincoln will cut in on some of Hollywood's points, but L. A. will rake some of ours. I pick Hollywood."

Coach Eddie Rich, Los Angeles—"I'm rather inclined to believe Hollywood will win. Most of their point men are head and shoulders over the rest of the athletes, like Eade, Meeks, Zombro and Drummond."

Coach Grant Swan, Lincoln—"Manual to win. A lot of Coach Foster's men haven't made their best marks yet and I'm of the opinion that they'll come through to win unexpectedly today. Hollywood has more than a fighting chance, however."

Coach Eddie Lesley, Polytechnic—"Anyway the meet is figured, it's going to be close, but I pick Manual Arts. Hollywood is counting on points in the hurdle races, and it's so easy for a hurdler to stumble. I believe Eade and Drummond will win, but there is a chance that Meeks, Brucker and Zombro won't score more than 6 points between them."

Coach Sam Tennison, Franklin—"I haven't been able to decide whether Manual or Hollywood will win. It's pretty certain to be between them, but that look great to me."

Coach Jim Pursell, Jefferson—"Manual and Hollywood are on even terms. Both are going to lose many points to some of the other schools. Whoever loses the least will win."

WRESTLING TRUST APPEARS IMMINENT

[BY A. P. NIGHT WIRE]

CHICAGO, April 17. — The $60,000 purse for a Decoration Day match for the heavyweight wrestling championship at Michigan City had almost vanished tonight, because of the surprising defeat of the titleholder, Wayne "Big" Munn, by Stanislaus Zbyszko in Philadelphia Wednesday night.

"Strangler" Lewis, the former champion, had signed up for the return match with Munn, who threw him out of the ring in Kansas City and Munn was holding off while he tried to land a $100,000 European tour contract.

Efforts to sign up the new champion, Zbyszko, with Lewis in place of Munn, have met with little success so far, and this has revived talk in wrestling circles of the "wrestling trust" war between the eastern and western groups.

VAQUERO ENTERTAINS LOCAL FISHERMEN

The Diesel yacht Vaquero leaves the dock at the foot of Fries street, San Pedro, this morning on the first of a series of fishing trips sponsored by the Tufts Lyons Arms Company.

The trip today is laid out to cover the coast from San Pedro southward to Two Rock Point, below Balboa Beach, starting this morning and returning tonight. Stops for fishing are scheduled at five fishing banks, namely those at Long Beach in ten fathoms depth, off Seal Beach, Huntington Beach, Balboa inlet, and the Laguna kelp banks. A full line of tackle is carried aboard the yacht and bait is furnished free.

VENETIANS WIN

The Venice High swim team won its first dual meet of the year in the Venice Plunge with Inglewood furnishing the opposition, by 65 to 12.

NEXT WORLD'S CHAMP?

Glenn Hartranft, stellar Stanford weight man, hurled the discus 155ft. last week and may bust the world's record of 156ft. 2 4/5 in. this afternoon in the 25g meet with California. He also tosses the shot close to fifty feet. [P. & A. Photo]

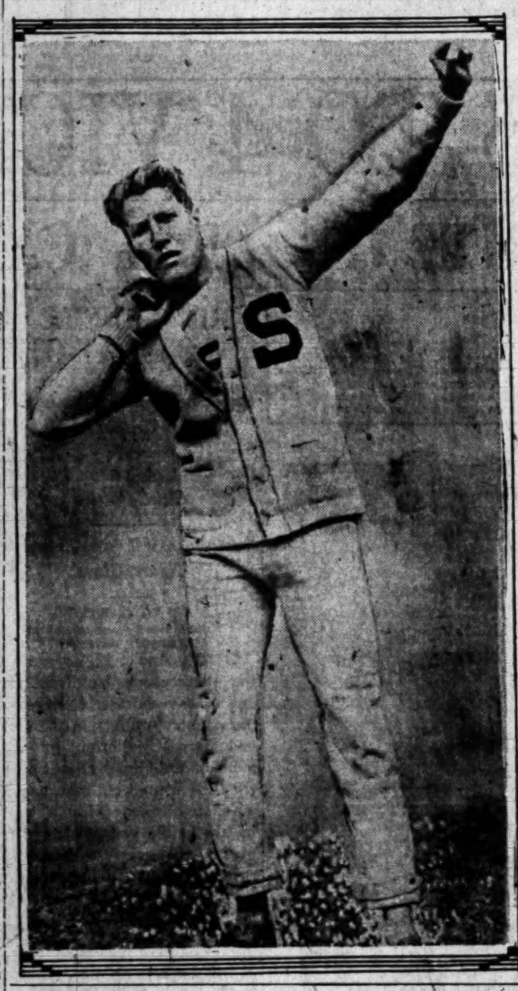

COLLINS BEATS ATWATER

President of Rancho Club Defeats Rival in First Round Match Play of Title Tourney

With 6 up and 5 to go President Frank Collins of the Rancho Country Club defeated Harry Atwater in the first round of match play at that club's annual championship tournament yesterday with a medal score of 80.

Bruce Bundy and W. B. Davidson had a close struggle in their match which went to Bundy, 2 up and 1 to go. In the other championship flight matches Stanley Kavanagh defeated Snedecor, 3 and 2; Leon Kellar defeated O. N. Sebastian, 2 and 1; Norman Allen defeated G. M. Lewis by default, and Bill Hermanson won from G. M. Wolfe, 6 and 4.

Other results are:

SECOND FLIGHT

H. Wagenseller defeated H. L. Lewis, 19 holes.
Dr. W. Dodge defeated E. B. Giffin, 3 and 2.
J. C. Hatler defeated R. L. Phillips, 2 and 1.
C. Marlian defeated H. L. Blake, 3 and 2.

THIRD FLIGHT

E. W. Deitz defeated Walter Hunter, 2 and 1.
Branden Hurst defeated Jr. Sample, 4 and 3.
E. F. Cleveland defeated D. Ross, 3 and 2.
Fred Barman defeated E. A. Jacquins, 19 holes.

FOURTH FLIGHT

H. H. Burby defeated J. B. Ault, 5 and 1.
W. Desmoyers defeated F. W. Dolan, 2 and 2.
H. Chivers defeated L. Swanner, 4 and 2.
H. J. Mels defeated H. A. Price, 1 up.
L. A. Henry defeated E. R. Northmore, 1 up.

FIFTH FLIGHT

E. Thayer defeated A. D. Kerwin, 4 and 3.
Dr. E. E. Dixon defeated E. Clark, 4 and 3.
H. S. Mile defeated M. E. Moore, 1 up.

SIXTH FLIGHT

Dr. E. W. Stabler defeated E. S. Arnold, 4 and 2.
Dr. D. D. Rush defeated W. E. Ferguson, 1 up.
Fred Berger defeated W. L. Durkee, 2 up.
H. E. McClary defeated M. Hollingsworth, 1 up.

SYLVESTER SUBS TO TANGLE WITH GANS

Eddie Sylvester will meet Baby Gans at the Assembly Athletic Club next Monday night in the ten-round main event. Eddie is substituting for Harry Simone who is suffering from injuries received in a bout with Bobby Allen last week. Sylvester knocked out Morrie Eagleson in five rounds of last week's show and made a big hit with the fans as Eagleson was a highly touted boy. Gans is training all the harder for the fight as he figures Sylvester a tougher boy. They will weigh 140 pounds.

ROSS FIELD SCENE OF GUN CLUB SHOOT

Ross Field at Arcadia is to be the scene tomorrow of a one-day gun shoot when the Los Angeles Gun Club holds their second registered shoot of the season. The shoot is at 100 targets in four events from sixteen yards. The meet is sanctioned by the American Trapshooting Association.

HOXIE AND SANDS PINEHURST FINALISTS

[BY A. P. NIGHT WIRE]

PINEHURST (N. C.) April 17. A. M. Hoxie, Boston, the medalist, will meet Austin L. Sands of Newport, R. I., here tomorrow in the finals of the Mid-April golf tournament, following their semifinal victories today.

Hoxie came through the semifinals with a 3 and 2 win over John Chapman, Greenwich, Ct., while Sands defeated P. S. P. Randolph, Jr., of Point Judith, R. I., 7 and 6.

TROJAN GYMNASTS DEFEAT POMONA TEAM

[EXCLUSIVE DISPATCH]

CLAREMONT, April 17.—The University of Southern California gym team defeated the Pomona College team on points in an exhibition contest held in the local gym this afternoon. The Trojans made practically a clean slate of all of the events.

VENTURA STAGES MEET

[EXCLUSIVE DISPATCH]

OXNARD, April 17.—Ventura county sport enthusiasts are keenly interested in the county high school track meet, which is to be held at Houser Field here tomorrow. Trial heats will start at 10:30 a.m., field events at 1:30 p.m., and the finals at 2 p.m. Winners of Class A meet will receive the Weill and Dwire cup for one year and winners in Class C will secure the B. H. Dyas cup for the same period.

Oxnard, Santa Paula, Ventura, Ojai, Moor Park and Fillmore high schools will participate and also Thacher School of Ojai. The track is in fine condition and the bleachers are ready for the big crowd expected.

Ventura county fans always turn out well at county track meets and the high school athletes are given good support by the enthusiasts.

INTRODUCING COAST LEAGUE NEWCOMERS

BY CHARLES J. FOREMAN

HAROLD PERCY CHAVEZ, shortstop, Oakland.

Born, Oakland, Cal., August 31, 1904.
Height, 5 feet, 8 inches. Weight, 156 pounds.
Bats right-handed. Throws right-handed.
Clubs in 1924—Des Moines and Lincoln, Western League.
First engagement—Ogden, Utah State League, 1921.
Clubs since then—Salt Lake, spring training, 1922; Oakland, 1923; Des Moines and Lincoln.
College record—One year at St. Mary's College, Oakland.
1924 playing record—Games, 154; at bat, 560; runs, 57; hits, 143; doubles, 27; triples, 5; home run, 1; sacrifices, 21; stolen bases, 19; batting average, .255. Played 131 games at short. Putouts, 229; assists, 450; errors, 52; fielding average, .929. Played 21 games at second base, fielding .964.

BAY LEAGUERS TANGLE TODAY

Track Finals Scheduled for Compton Field

Huntington Park, Inglewood Teams Look Good

Coaches Fear Strong Compton Aggregation

Some 250 athletes of eleven Bay League high schools will participate in the finals of the 1925 oval championship on the Compton High athletic field this afternoon beginning at 1:30 o'clock. Thirteen events will be run off.

Qualifying heats were held at Compton Wednesday afternoon with Inglewood and Huntington Park showing best. The Spartans also did well in the A. A. U. preseason carnivals and the Orange Show relays at San Bernardino.

Compton is dreaded by a majority of the circuit coaches, while Santa Monica is rated a dark horse, as it was last year. The Samohians kept all their track statistics secret, as far as was possible, in 1924, and surprised all opponents with a sweeping victory in the league finals.

While five places will be counted in each event, only four medals will be given out. The count will be five, three, two, one, and one-half point. Among the schools contesting will be Santa Monica, Venice, Compton, Inglewood, Huntington Park, Wilmington, Torrance, Redondo, Lomita, Gardena and San Pedro.

Officials will be Kinten Hamilton, referee; Edward Solomon, starter; C. S. Weismann, scorer; Fred Johnson, clerk of course, and A. H. Badenoch, chief judge of finish. The only record believed in danger is that of the relay, which was established in 1923 by Santa Monica.

LA BARBA AND BROWN DRAW

(Continued from Eleventh Page)

turned into a veritable tiger in the ring last night and gave Joe Pimenthal one of the most complete and severe lacings ever administered at Hollywood, finally knocking him out in the fourth round. Salas was all over the ring, landing three blows to the more experienced Pimenthal's one. And they all carried a message behind them. Salas carries dynamite in either hand.

He had Pimenthal on the floor twice in the first round, once for nine in the third and once for one in the fourth just before he caught Joe with a terrific right-hand smash to the jaw and the latter called it a day—or night.

Johnny Gerarden had Ralph Downs down most of the time and finally gave him a pass to the land where fairies live in the fourth round. Both men fought hard and went strong, but Gerarden was a shade too tough for Downs. The latter deserves a lot of credit for his game exhibition, however. Mickey Gill won from Young Polo on a foul in the third round. Polo didn't know much about boxing, but he used his head and so lost on a foul.

Holly Mermen Trample Over Venetian Team

Clyde Swendsen's Hollywood High School swimming team won all but three firsts in a dual meet with Venice High School at the Hollywood Athletic Club yesterday, and thereby handed the Venetians a 53-to-33 beating. This is the third team Hollywood has defeated this season. Bill Elliott of Hollywood was the big hero of yesterday's meet. He won two events and made the best mark recorded this year in the plunge for distance, stopping at 67 1-2 feet.

Ray Denison, handsome Hollywood sprint star, won his two events without much trouble and Hamilton of Venice also chalked up two victories. Geraghty, Asgard and French also starred for the victors. The summary:

50-yard dash—Won by Kenison (H.,) Geraghty (H.) second, Cady (V.) third. Time 27 3-5s.
100-yard dash—Won by Kenison (H.,) Geraghty (H.) second, Bond (V.) third. Time 1m. 1 1-5s.
220-yard swim—Won by French (H.,) Ford (V.) second, Rose (V.) third. Time 2m. 51 1-5s.
440-yard swim—Won by Elliott (H.,) Bowles (H.) second, MacDonald (V.) third. Time 6m. 15s.
100-yard dash, breast stroke—Won by Hamilton (V.,) Thornton (V.) second, Johnson (H.) third. Time 1m. 21 1-5s.
100-yard dash, back stroke—Won by Asgard (H.,) Cady (V.) second, Berry (V.) third. Time 1m. 23 4-5s.
75-yard medley—Won by Hamilton (V.,) Thornton (V.) second, French (V.) third. Time 55s.
Dive—Won by Ward (V.,) Johnson (H.) second, Asgard (H.) third.
Plunge for distance—Won by Elliott (H.,) Bowles (H.) second, Cravath (V.) third. Distance 67 1/2 ft.
Relay—Won by Hollywood. Time 48 1-5s.

BIG MUNN STILL IN CRITICAL CONDITION

[EXCLUSIVE DISPATCH]

PHILADELPHIA, April 17.—Wayne (Big) Munn, who lost his heavyweight wrestling crown to Stanislaus Zbyszko, is still in a bad way. Although his fever has dropped from 103 3-10 to 101 8-10, the former Nebraska athlete is still very weak. He is also bothered with tonsilitis. Munn this morning complained of a headache which did not allow him to sleep. He awoke at 2 a.m., and could not fall asleep for the remainder of the night.

Mrs. Munn said this morning that she had hopes of Wayne being out of bed in a few days and expected to start back home possibly next Monday.

UNIVERSITIES MEET IN ICE HOCKEY GAME

Opening a series of twenty-four league games between four teams, the Southern Branch ice hockey team meets the U.S.C. team at the Palais de Glace tonight.

The game is called at 7:15. The Automobile Club, U.S.C., S.B.U.C. and a motion-picture studio are the four organizations having teams in the league.

HEADS LYCEUM PROGRAM

Carl Sepulveda, a heavyweight of promise, battles Joe Hanahan in the main event at the Lyceum A.C. this evening. Carl started out to be a toreador, so they say, but turned to box-fighting for more thrills.

SEPULVEDA TAKES TEST

Promising Local Heavyweight to Square Off With Hanahan at Lyceum Tonight

Carl Sepulveda, regarded by many local boxing fans as the most promising heavyweight seen hereabouts in some time, will have a chance to show his mettle tonight at the Lyceum where he takes on Joe Hanahan in the ten-round main event. Sepulveda showed to great advantage a few weeks ago at Vernon, where he knocked out Joe Sommers in the fourth round. Sommers is a protege of Jack Dempsey's.

Should Carl succeed in disposing of Hanahan in quick order he will have manager Russell issue a challenge to Tony Fuente and Sailor Eddie Huffman both of whom Sepulveda is sure he can trim.

He and Hanahan are in fine shape and the fans can look forward to a good heavyweight slugging match. The rest of the card is comprised of a six-round semi-wind-up and three four-round bouts. Hostilities begin at 8:30 o'clock.

NED GOLDEN TO FACE TOUGH RIVAL AT CLUB

The prediction is made in L.A.A.C. boxing circles that Ned Golden, Southern California bantam weight champion, will have an exceedingly busy time Thursday night as a main eventer with Mike Watters opposite. Golden is so good that he has had things pretty much his own way but Watters is likely to make the going pretty hard—and certainly fast. George Blake picked a pair that promises action every moment.

Mike won the right to meet Ned several weeks ago when he got a decision over the clever August Gotto, who has since become the national champion, and if he maintains his speed and keeps that right hand on the job there should be plenty of excitement in this bout. Anybody who faces Golden has a real scrap to go through and must travel.

COMPTON NINE WINS FROM SANTA MONICA

The Compton High School baseball nine yesterday afternoon defeated the Santa Monica team, 5-3. Up until the eighth inning Compton had one run and the beach lads had failed to put a man across the plate, but in the last of the eighth the visitors tallied two runs.

Compton came back in the first of the ninth and after Pima passed one man two more took hits and Holtcamp followed with a two-bagger that scored three men. A passed ball and an error scored the final run.

	R.	H.	E.
Compton	5	9	2
Santa Monica	3	5	3

Batteries—De Hoog and Gardner; Pima and Machado.

TRACKMEN GET SET

Oval athletes of the Venice High School are tuning themselves for the annual interclass meet to occur next Thursday.

Fair Golfers of San Gabriel in Tournament

The San Gabriel Country Club entertains feminine golfers with two days of tournament play next Thursday and Friday over thirty-six holes, medal play. Five prizes are up for the ladies to play for in the tournament.

The prizes are for low gross and low net in two classes, scratch to 18, and in Class B for handicaps of 14 to 30. The fifth trophy is for the best eighteen holes of either day, each day being a play of that number of holes.

The tourney is in charge of Mrs. A. E. D. Trabue, chairman of the Women's Auxiliary of the S.C.G.A.

SAGEHEN MERMEN TO TANGLE WITH U.S.C.

[EXCLUSIVE DISPATCH]

CLAREMONT, April 17.—Pomona's varsity swimming team tangles with the powerful U.S.C. tank team in the local plunge tomorrow afternoon. Among the locals Capt. Lincoln Hall and Emil Morehardt are favored as high-point men on the Pomona team.

Although the Sagehens are conceding no one a victory, dope favors the visitors for carrying off the meet as they possess a number of excellent swimmers and divers. Pomona will use Hall, Morehardt, Lyman, Burger, Weldon, Clark, Henry, McCrea, Robinson, Robiee and Durfee as their chief hopes.

SIX-DAY ICE SKATERS IN LAST LAP TONIGHT

The largest crowd that ever jammed into the Palais De Glace is expected tonight, when the final laps in the six-day ice race will be run off. Claire Windsor, well-known star will fire the gun that will start the speedsters on their way in the last lap.

At the present time Bill Shuler, Chicago ice star, is leading the field with 184 laps to his credit. Walker, Minneapolis star is second with 189 and Rayfield from New York, third with 188 laps.

CITRUS BELT MEET TODAY

The annual citrus belt track and field meet, which will be held on Stockton Field, San Bernardino, today at 2:30 p.m., will furnish track thrills galore for the fans throughout the orange belt as the greatest collection of stars in the history of the league will be seen in action. At the present time Riverside High and Chaffey Union High have been given the edge, but the other three schools, Pomona, Redlands and San Bernardino, have placed strong teams in the field, and are likely to spill old man dope for a big count.

Perhaps the reason that Riverside has been picked by many is on account of the brilliant work of Patton in the weights. Akers in the sprints and Carnahan in the distance events. Last year Patton placed in the all-southern and State meets, while Carnahan won the mile in the all-State and placed second in the half.

Chaffey will lay most of her hopes on Wilcox in the dashes and Paine in the hurdles, while in the weights the Chaffey Tigers have a well-balanced team. Hart, Bishop and Edinger of Pomona will garner a good many points in the 440, high jump and broad jump. Edinger is capable of doing better than twenty-two feet in the broad jump, and if he can get one of his long hops off Saturday another league record will pass.

With a well-balanced team the San Bernardino Cardinal and Black squad will be among the top squads at the finish. Don Sperry, the winner of this year's tri-county meet in the high jump at 5ft. 11in., has been doing 6ft. 2in. in practice, and by repeating this record in the big meet he would insure his team of five digits and break the present league mark. Capt. Leslie Olsen won the 440 last week in 52s. flat, which is within two-tenths of the league record.

Paine has run the 100 in 10s. flat twice this season in dual meets, and with the advantage of his home track the Cardinal flyer should give Wilcox and Akers a race well worth watching.

RIVAL CLUB SOCCERITES TO MINGLE

Mercury Eleven to Meet Hollywood A. C. in Feature Match Tomorrow

What is to followers of the kicking game the biggest thing in soccer is on tap at Loyola park tomorrow afternoon when Hollywood A.C. clashes with the Los Angeles Athletic Club soccer eleven in the final of the Spalding perpetual trophy competition. The combination of a cup final and the two athletic clubs as the contenders makes the offering one of the best that could be offered to local fandom, and it is expected they will show their appreciation by turning out in large numbers.

Norman Kerry, the Universal star, who is scheduled to kick off the ball at 3 o'clock will set in motion a game that promises to eclipse anything that has been seen in the local park this season. The contenders are composed of the best soccer talent obtainable and fit to stack up against the best in the land. With everything at stake on the one game, they may be expected to set a fast pace, and furnish thrills aplenty that will pull the spectator out of his seat.

The contenders are reported in fine physical condition and each will take the field at maximum strength. There will be no alibis offered for defeat, and while each hopes for victory, neither is taking the other lightly. They are familiar with the punch that each is capable of developing, and have a healthy regard for it.

Reference to the league records discloses that while the league champions, the L.A.A.C. have the better goal record, the Hollywood squad has to its credit one win over the Mercurians. In the other two games in which these teams met the result was a tie. On this basis, the odds may be considered as slightly in favor of the Moviemen.

Preceding the big game, the Scots and Vikings will clash in a friendly match starting at 1 p.m. These teams should provide a suitable appetizer for the main event and will undoubtedly draw a goodly crowd.

STANFORD IS DOPED TO WIN

(Continued from Eleventh Page)

break in. Winning height should be over 12ft. 6in.

Javelin. Evers (S.) and G. Dodson (C.) and V. Dodson (C.) all are even. Winning distance should be over 185ft.

Broad jump. Bondshu (C.,) Meeks (S.,) McCrea (S.) and Crookshank (S.,) all even at 22ft. 10in.

Shot. All Hartranft, who should at least set a new California-Stanford record. Gerkin (C.) second, Hoffman (S.) or Horvell (C.) third.

Discus. All Hartranft. Hoffman (S.) or Francis (C.) best bets for second.

Relay. California is supposed to hold the edge, but Richardson and Miller of Stanford can make up a ten-yard lead if necessary. If Storie can run for Stanford the Cards are favorite. If not, the event is a toss-up.

Hurdles. Both races, Leistner, (S.) heavy favorite. Seconds and thirds may go to Becker (C.) favorite next to Lesitner, and Dole (S.,) Wells (S.,) Heston (S.,) Regan (C.) or Koblick (S.) California and Stanford also meet in varsity tennis and baseball tomorrow.

Mrs. Wentworth is Victorious in Sunset Match

Mrs. Ike Wentworth, crack Sunset Canyon golfer, won high honors in the match play against par held at Sunset Canyon yesterday.

Mrs. Wentworth scored twelve points to win Class A honors. She was at the top of her game and had little trouble with her shots. Mrs. Chase Garfield of Wilshire was second with eleven points.

Mrs. Ostein rolled up fourteen points to win in Class B. Three golfers tied for second with eleven points. They were Mrs. C. J. Sherer, Mrs. G. D. Blue and Miss Eleanor Hodey. The tournament was the first under the rule of Mrs. C. J. Sherer, new executive of the women's auxiliary of the Southern California Golf Association.

COVINA HIGH DROPS GAME TO ALHAMBRA

Three errors at home plate yesterday let three runs across in the seventh inning of a baseball game between Alhambra and Covina High School, enabling Alhambra to overcome a 6-3 lead held by the visitors. Alhambra continued her scoring tallying two more runs and winning the contest, 8-7.

	R.	H.	E.
Covina High	7	10	1
Alhambra High	8	6	2

Batteries—Wise and Southern; Filmer and Flood.

GLENDALE WINS FOUR CORNERED OVAL FEST

The Pasadena High School track was the scene yesterday of another Glendale cinderpath victory when Pasadena, Glendale, South Pasadena and Oneonta Military Academy engaged in a four-cornered meet. Glendale totaled 77 points, Pasadena, 56, South Pasadena, 2, and Oneonta, 1.

A cup was presented to the winning team. The feature of the meet was the 440, which Madewell of Glendale won in the fast time of 51s.

PETROLEUM LEAGUE OPENS

The Petroleum Baseball League opens today with three games. The schedule calls for fifteen weeks of play. The six teams will clash every Saturday.

INDIANS PAAVO

Phantom Fling His Appe

Fears Reds Coveted

Foreigner to Race

[BY A. P. NIGHT WIRE]

MINNEAPOLIS, Paavo Nurmi, the admitted here today

fatly that he was announce definitely his longest race in Europe several years ability to reach a

"Before I decide to be traversed, I ter information these Indians" I heard much about I never heard the climatic something to do tion of my decision.

"Because of the my tour, I have to match myself in these Indians are the heat and five-mile race, I three-mile route.

"I have made up I will not announce until I reach Los heard that the Lo setum track is than any to which tomed. A three Red Sox, but once that track will be fore I go on record tance that I am

Nurmi, Willie Hoppe Plant were the the State Fair Wednesday night ence of more than mous fleet-footed again Saturday are reaping a harvest seats.

JOHN ARN LOSES AT

(Continued from

shoots nice golf and be heard from in circles later. He 3 win over J. D. had a remarkable tripped Roger Adams the afternoon. score in the defense championship flight eling at top speed.

Results:

CHAMPIONSHIP FLIGHT

John Arnett defeated T. S.
C. W. Hayes defeated C.
W. L. Karnes defeated F.
J. Paul Frost defeated

FIRST FLIGHT

Jack Hopkins defeated
Earl Nelmut defeated
Ralph Martin defeated

SECOND FLIGHT

C. W. Hayes defeated
W. L. Karnes defeated
Earl Nelmut defeated

THIRD FLIGHT

L. W. Donohoe defeated
and L. C.
G. A. Schuler defeated
and 2.

FOURTH FLIGHT

R. Kinsler defeated
R. J. G. Colver defeated
Roger Arnett defeated
C. A. Rogers defeated

SECOND FLIGHT, SECOND

L. W. Donohoe defeated
and L. C.

THIRD FLIGHT

R. J. G. Colver defeated
and 1.
C. A. Rogers defeated
and 2.

FOURTH FLIGHT

L. P. McClelland defeated
and 1.

PLANT HAN UP NEW

(Continued from

jum in Chicago in the large games. The ka-Boston Tech nolly, Georgetown ning ace, had yesterday when signed a pact tified Chal Gallagher tention to force race them over in Los Angeles claims to being world at a The runners his great ability questions, is taking ritory by closing one to five battles.

McLELLAND TO ON ALEX

Alex Tramble has been signed Young Peoples Thursday night event of the semi-wind-up thriller. Eddie fireman from to meet Don Beach in together with Williams, Ed on the card Harry Larson Kitka vs. pounds; Johnny Kelland.

Until 10 P. M. TONIGHT
Western Auto Camp Good Show
Demonstrations Entertainment Radio Stars In Per Other Features
A Show Worth See
Western Auto Supply Co.
LOS ANGELES

...dge's Homer With Sacks Full Beats Yanks; Circuit Swats Give Cubs Win

...ay in City Me...

...LUB ...RITES ...INGLE

...en to Meet ...C. in Feature ...row

...owers of the ...biggest thing ...p at Loyola ...ernoon when ...clashes with ...Athletic Club ...the final of ...etual trophy ...combination ...the two ath... ...contenders ...g one of the ...e offered to ...d it is ex... ...show their ...rning out in ...

...the Uni... ...is scheduled ...as 3 o'clock ...on a game ...eclipse any... ...een seen in ...season. The ...composed of ...licist obtain... ...k up against ...and. With ...e on the one ...expected to ...and furnish ...as a swift pull ...of his seat. ...are reported ...ondition and ...e field at ... There will ...for defeat, ...ces for vic... ...ing the oth... ...are familiar ...that each is ...oping, and ...ard for it. ...ings rec... ...t while the ...the L.A.A.C. ...ual record, ...ad has so its ...r the Mer... ...other two ...hose teams ...e a tie. On ...ds may be ...ly in favor ...e game, the ...ill clash in ...arting at ...ame should ...appetizer ...and will un... ...a goodly

IS ...O WIN

...venth Page) ...height should ...

...and G. Dod... ...son (C.) all ...stance should ...

...ndahu (C.,) ...(S.) and ...even at 23ft. ...

...r, who should ...lifornia-Stan... (C.) second. ...Horrell (C.) ...

...nft, Hoffman ...best bets for ...

...supposed to ...chardson agn ...an make up ...necessary. If ...Stanford the ...If not, the ...

...es, Leitner, ...Seconds and ...ster (C.) fa... ...er, and Dole ...on (S.,) Re... ...(S.) Chil... ...also meet in ...eball tomor...

...worth ...ous in ...Match

INDIANS WOR... PAAVO NU...

Phantom Finn Unsco... His Appearance H...

Fears Redskins May ... Coveted Cramm...

Foreigner to Fix Date... Race Later

[EXCLUSIVE ...] MINNEAPOLIS, Apr... Paavo Nurmi, the Finn... admitted here today that...

flatly that he was not ... announce definitely the ... his longest race in Los A... gave several reasons ... ability to reach a ... decision.

"Before I decide on the ... to be traversed, I want to ... ter information on the ... these Indians," he said. ... heard much about C... I have never been on ... the climatic conditions ... something to do in the ... tion of my decision.

"Because of the right ... my tour, I have no wish ... match myself in the ... these Indians are ... the heat and are condi... five-mile race, I may dou... three-mile route.

"I have made up my ... I will not announce ... until I reach Los Angeles ... heard that the Los Angeles ... event track is something ... than any to which I am ... tomed. A thorough ... that track will be made ... fore I go on record as to ... tance that I am going to ...

Nurmi, Willie Ritola and ... Plant were the star per... the State Fair Hippodrome ... Wednesday night before a ... ence of more than 7500. ... mous fleet-footed men will ... again Saturday night, ... are reaping a harvest in the ... seats.

JOHN ARNELL... LOSES AT ...

(Continued from Eleven...

shoots nice golf and will ... be heard from in high ... circles later. He turned in a ... 3 win over J. D. Burnham ... had a remarkable recov... tripped Roger Adams, 3 ... the afternoon. Ranch... score in the defeated eight... pionship flight with H. Pa... eling at top speed.

Results:

CHAMPIONSHIP FLIGHT, MORNING ROUND

John Arnelli defeated T. B. Pelo...
C. W. Hague defeated C. J. Pa...
W. L. Kaines defeated ... Frank Lee defeated Fred Le Ba... and 1.
Jack Hamilton defeated T. F. Fah...
Fred Martin defeated C. J. Pa...
Stanley Hughes defeated Pal Ro... and 2.
Ben Nelthel defeated A. C. Rebo...

CHAMPIONSHIP FLIGHT, AFTERNOON ROUND

C. W. Hunter defeated J. Arnell, ...
W. L. Kaines defeated ... David Martin defeated J. E. Pe... and 1.
Earl Neitzel defeated Stanley Hug...

SECOND FLIGHT, MORNING ROUND

L. W. Donahue defeated D. L. P... and 2.
G. A. Bachelor defeated A. E. P...
Earl Kinsler defeated A. C. Re...
R. J. O. Culver defeated W. E. ...
Robert Adams defeated J. L. Ba...
D. Cruz, Jr., defeated E. L. Ba...
L. R. Rogers defeated E. L. Ba...
C. C. Griggs defeated W. E. Str...

SECOND FLIGHT, AFTERNOON ROUND

L. P. Brown defeated C. L. Ba...
R. J. O. Culver defeated Earl ...
D. Cruz, Jr., defeated Robert ...

THIRD FLIGHT, MORNING ROUND

L. F. McClelland defeated F. L. ... and 2.
R. Dickinson defeated F. M. Bo...
C. D. Estes defeated R. E. Ro...
F. P. Brown defeated J. E. Ba...
L. P. Brown defeated C. D. Est... 1 up, 19 holes.
J. O. Westervelt defeated R. Bak...

THIRD FLIGHT, AFTERNOON ROUND

L. P. Brown ... from F. L. Ba... fault.
J. O. Westervelt defeated E. L. Ba...
C. L. Griggs defeated R. E. Ro...
J. Dimmitt defeated Fred Robinson...

PLANT HANGS ... UP NEW M...

(Continued from Eleven...

ium in Chicago in the Le... lege games. The rivalry ... Lloyd Hahn, University of ... ka-Boston Tech star, Jim... nolly, Georgetown Univers... ning ace, and Nurmi ... yesterday when the former ... signed a joint telegram wh... tified Chad Calhoun of ... tention to force Nurmi to ... race them over the cross-... in Los Angeles or relinqu... claim to being the best ... world at a distance of ... The runners believe this ... his great ability being ... question, is taking in too ... ritory by claiming everything ... one to five miles.

McLELLAND TO TAKE ... ON ALEX TRAMBI...

Alex Trambitas, ... has been signed to ... Young Papke in the six-round ... Thursday night at the ... event of the C.P.O. ... semi-wind-up is expected to ... fireman from San Pedro, ... to meet Deon Dewey of ... Beach in another six-round ... while the special event will ... together Morrie Bagshaw and ... Williams, middleweights. ... on the card are: Eddie ... Harry Larson, four rounds; ... Kitka vs. Earl Stephen, ... rounds; Johnny Pelky vs. ... Keltner.

OBSERVATIONS

BY THE INNOCENT BYSTANDER
BILL HENRY

APPARENTLY Dempsey and Kearns are just about through with each other, despite the knowing nods of those who insist that all of this rumpus is just so much more publicity for Dempsey's new picture. A split between the heavyweight champion and the manager was absolutely inevitable as soon as Dempsey got married. It would have happened no matter whom he married, and probably nobody knew it any better than Kearns.

So the open season for claiming the title is with us, and the first to put in his bid was Eddie Kane, the hard-boiled manager of soft-spoken Tommy Gibbons. Harry Wills has announced his claim to the title, and the next two guys we'll hear from will probably be the only two who ever showed that they could beat Dempsey at any stage of his career, Fireman Jim Flynn and Willie Meehan of San Francisco.

• • •

Lil Gawge Godfrey didn't make himself a whole lot of rooters by the manner in which he defeated Sam Baker, the pinwheeling pride of Central avenue. Baker knew considerably less about boxing than Alice Roosevelt's, new baby, but Godfrey couldn't knock him out and probably never would have done so as long as Sam had the presence of mind to fall down on the floor every time Godfrey made a pass at him.

Godfrey is a big, rough, tough mauler, who is in good condition and knows considerable about the game, but unless Harry Wills has broken down completely Godfrey would be pretty soft pickings for the old boy. The Leiperville Shadow is good—plenty good—but there's a lot of difference between just being good and being a real championship possibility.

• • •

Harry Wills and Tommy Gibbons, who must be considered the two leading contenders for Jack Dempsey's throne, shine at just the type of work that would nullify Godfrey's best efforts. Both of them are exceptionally good at tying up their opponents in the clinches, Wills particularly. Godfrey seems to be so muscle-bound that he can only hit from close quarters, and if he found himself in the embrace of the gigantic Mr. Wills he'd have a lot of difficulty in breaking loose.

• • •

Joe Pipal has made ready to prepare the Occidental rooters for bad news today. The Tigers are running at Kansas, where they scored the biggest clean-up in the history of the carnival last year. Pipal, however, can't and doesn't expect to equal last year's record, but he has a good chance of retaining his medley and two-mile titles and a fighting chance for the other three, but not so good as in the two longer events.

• • •

This is the big "semifinal" day in high-school track and field athletics. Not only are the city athletes meeting at the Coliseum, but out in the country the smaller schools are battling it out for the honor of leading their leagues and of qualifying for the Southern California interscholastic championships a week hence.

M'CABE TOPS TWIRLERS

Salt Lake Pitcher Leads All Moundsmen in Coast Loop With Three Wins and No Defeats

Richard McCabe, of the league-leading Salt Lake baseball club, tops all hurlers of the Pacific Coast League, with three wins and no defeats.

Crandall and Payne of Los Angeles, Mitchel and Pfeffer of San Francisco, Piercy and Ponder of Salt Lake, and Martin of Sacramento are tied for second-place honors, all having won two games and lost none.

"Speed" Martin has displayed the most sensational pitching so far. He allowed but two hits in each of the two games he pitched.

PITCHERS' RECORDS, COMPILED UP TO FRIDAY, APRIL 17

	Won.	Lost.	P.c.
McCabe, Salt Lake	3	0	1.000
Crandall, Los Angeles	2	0	1.000
Payne, Los Angeles	2	0	1.000
Martin, Sacramento	2	0	1.000
Pfeffer, San Francisco	2	0	1.000
Piercy, Salt Lake	2	0	1.000
Ponder, Salt Lake	2	0	1.000
Mitchell, San Francisco	2	0	1.000
Phillips, Los Angeles	1	0	1.000
Penner, Vernon	1	0	1.000
Vinci, Sacramento	1	0	1.000
Thomas, Seattle	1	0	1.000
Hanson, Seattle	1	0	1.000
Milstead, Los Angeles	1	0	1.000
Halvey, Salt Lake	1	0	1.000
Krause, Oakland	1	0	1.000
Hudson, Sacramento	1	0	1.000
Dumovich, Seattle	1	0	1.000
Delaney, Oakland	1	0	1.000
Boes, Los Angeles	2	1	.667
Pruett, Oakland	2	1	.667
Sutherland, Seattle	1	1	.500
Stellabaud, Sacramento	1	1	.500
O'Neil, Salt Lake	1	1	.500
McWeeny, San Francisco	1	1	.500
Foster, Oakland	1	1	.500
C. Canfield, Sacramento	1	1	.500
Williams, Vernon	1	1	.500
Keefe, Portland	1	3	.250
Tarrion, Portland	0	1	.000
Williams, San Francisco	0	1	.000
Thompson, Sacramento	0	1	.000
Rathas, Portland	0	1	.000
Kastlist, Sacramento	0	1	.000
Griffith, San Francisco	0	1	.000
Bagby, Seattle	0	1	.000
Mahler, Oakland	0	1	.000
Winters, Portland	0	1	.000
Burns, Portland	0	1	.000
Wright, Los Angeles	0	1	.000
Churchill, San Francisco	0	1	.000
Kunz, Oakland	0	2	.000
Barfoot, Vernon	0	2	.000
Millies, Seattle	0	2	.000
Hasty, Portland	0	2	.000
Oldham, Los Angeles	0	2	.000
Strykw, Seattle	0	2	.000
Bryan, Vernon	0	3	.000

(Compiled by Leo Moriarty.)

Cochran Loses Billiard Tilt to Matsuyama

Welker Cochran was for the first time defeated by Kinrey Matsuyama, 17-year-old Japanese billiard star, yesterday in an 18.2 balkline exhibition match at the Tokyo parlors, by 714 to 300.

Matsuyama averaged 43 for the game, and had a high run of 113, while Cochran's high run totaled 35.

ACORNS ARE SUBDUED BY McWEENEY, SEALS

[BY A. P. NIGHT WIRE]

OAKLAND (Cal.) April 17.—McWeeney was almost invincible in the pinches today and San Francisco easily defeated Oakland, 6 to 1. The Seals won the game in the very first inning when singles by Valla and Hendryx and a sacrifice coupled with an error by Krause and a forceout enabled them to score two runs. In that same frame, the Oaks made their lone tally on Lafayette's double. Cather's single, and Cooper's sacrifice fly. Mulligan made three two-bakkers and Lafayette two during the contest. Score:

SAN FRANCISCO	AB	R	H	O	A	E
Valla,rf	5	2	2	3	0	1
Mollik'n,3b	4	2	3	0	1	0
Hendryx,lf	5	0	3	5	0	0
Ellison,1b	4	0	1	11	1	0
Kildu'f,2b	4	0	1	1	1	0
Rhyne,ss	4	0	1	1	4	1
Yelle,c	4	1	0	4	2	0
McWeeny,p	3	0	0	0	3	0
Brower,rf	4	1	0	0	0	0
Totals	35	6	11	27	7	1

OAKLAND	AB	R	H	O	A	E
Lafay'e,1b	4	1	2	10	1	0
Cather,3b	4	0	2	2	5	0
Cooper,cf	3	0	0	3	0	0
Arlett,rf	4	0	1	0	0	0
Bratcher,lf	4	0	0	1	0	0
Makin,3b	4	0	0	0	4	0
Mand'l,ss	3	0	0	0	4	0
Rodda,ss	3	0	1	0	4	1
Krause,p	3	0	1	0	3	0
Totals	33	1	7	27	13	1

SCORE BY INNINGS

San Francisco	2	0	0	4	0	0	0	0	0	—6
Base hits	3	0	1	1	2	0	3	1	0	—11
Oakland	1	0	0	0	0	0	0	0	0	—1
Base hits	2	0	0	1	1	1	1	0	0	—7

SUMMARY

Errors—Cooper, Krause. Runs responsible for—Krause, 5; McWeeny, 1. Struck out—By McWeeny, 6; Krause, 3. Bases on balls—Off Krause, 2. Stolen bases—Ellison, Kildu'f. Two-base hits—Mulligan, 3; Hendryx, Lafayette, Walsh, Yelle, Rhyne. Sacrifice hits—Mulligan, Cooper, McWeeny, Ellison. Time of game—1h. 45m. Umpires—Brandon and Brashear.

CHISOX RUINED

DETROIT, April 17.—Chicago's pitchers were numerous and ineffective and Detroit won the final game of the series, 9 to 3. Dauss, taking full advantage of the dark day, was the first Tiger to start and finish a game thus far. He allowed runs in three different innings, one being a home run by Kamm. Blankenship and Lyons were touched for five runs in the first inning. Score:

CHICAGO	AB	R	H	O	A	E
Mostil,cf	4	0	1	3	1	0
Davis,ss	5	0	1	5	2	0
Collins,2b	4	1	2	1	3	0
Sheely,1b	4	0	2	5	1	0
Falk,lf	3	1	2	2	0	0
Harris,rf	3	0	0	1	0	0
Kamm,3b	3	1	1	1	1	0
Schalk,c	1	0	0	3	0	0
Crouin,c	2	0	0	3	0	0
B'kenship,p	0	0	0	0	0	0
Lyons,p	0	0	0	0	1	0
Hoiper	1	0	0	0	0	0
Connally,p	0	0	0	0	3	0
Archdeacon	0	0	0	0	0	0
Mangum,p	0	0	0	0	0	0
Clancy	1	0	0	0	0	0
Ash,p	0	0	0	0	0	0
Totals	35	3	11	24	13	0

DETROIT	AB	R	H	O	A	E
Blue,1b	4	2	1	9	1	0
Raney,3b	5	2	2	1	3	0
Manush,rf	5	1	2	1	0	0
Heilman,rf	5	1	3	2	0	0
Wingo,lf	4	1	3	3	0	0
Rigney,ss	4	0	1	2	4	0
D'Rourke,2b	4	0	1	3	3	0
Bassler,c	3	1	1	4	1	0
Dauss,p	3	0	0	0	1	0
Totals	35	9	13	27	13	0

Lyons replaced Blankenship in first.
Hooper batted for Lyons in fourth.
Archdeacon batted for Connally in seventh.
Clancy batted for Mangum in eighth.

SCORE BY INNINGS

Chicago	3	0	0	0	0	0	0	0	0	—3
Detroit	5	1	0	0	0	3	0	1	x	—9

SUMMARY

Errors—Mostil, Collins, Blankenship, Dauss, 2. Hits—Off Blankenship, 3 in 1-3 inning; off Lyons, 1 in 2-3; off Connally, 4 in 3. Home run—Kamm. Two-base hits—Collins, Heilman, Bigsey, Bassler. Sacrifice hit—Kamm. Stolen bases—Mostil, Haney, Manush. Hit by pitched ball—By Dauss, Schalk. Struck out—By Blankenship, 1; by Dauss, 2; by Connally, 1; by Mangum, 1. Bases on balls—Off Blankenship, 1; off Dauss, 4; off Lyons, 1; off Connally, 1.

DOMINIQUE COPS RACE

[EXCLUSIVE DISPATCH]

SAN DIEGO, April 17. — Dominique, capably handled by Jockey Schaefer, took the feature race of the day at Tia Juana, leading from the start. It was another day of upsets. Dominique was one of the few favorites to come across. Schaefer brought in two winners, Flaxseed in the opened and Alamour in the sixth, both at good prices.

Sweetum and Steve E, both outsiders, fought it out in the eighth, the former getting the decision. The hot thing, Just Folks, finished far back.

Summaries:

First race, four and one-half furlongs—Flaxseed (Schaefer,) won; Norcross (Faber,) second; Friend Joe (Craig,) third. Time 0:55 3-5.

Second race, five and one-half furlongs—Jack Fountain (Elston,) won; Olympian King (Craig,) second; The Colonel (Hoagland,) third. Time 1:08.

Third race, five furlongs—Lot of Style (Hoagland,) won; Love Song (Elston,) second; Shasta Rapids (Pendergrass,) third. Time 1:02.

Fourth race, mile and seventy yards—Harry Maxim (Johnson,) won; Marchbin II (Schaefer,) second; Olympiad (Baker,) third. Time 1:46 1-5.

Fifth race, one mile—White Lights (Baker,) won; Royal Oaks (Kelser,) second; The Lamb (McHugh,) third. Time 1:41 1-5.

Sixth race, mile and one-sixteenth—Alamour (Schaefer,) won; Brimstone (Griffin,) second; Miss Prosperity (Baker,) third. Time 1:49 1-5.

Seventh race, one mile—Dominique (Schaefer,) won; Deputy (Edwards,) second; The Cheetah (Elston,) third. Time 1:39 2-5.

Eighth race, six furlongs—Sweetum (Craig,) won; Steve E. (Huntsman,) second; Miss Omond (Johnson,) third. Time 1:13 4-5.

Ninth race, one mile—Black Wand (Johnson,) won; The Mohawk (Griffin,) second; Hats Up (Huntsman,) third. Time 1:40 3-5.

HARTNETT STAR AS CUBS ANNEX

Gabby Hits Fourth Homer of Year, Statz Homes Too

Giants Grab Again as Dean Shuts Out Brave Crew

Cards Forced to Play Extra Frames to Stop Reds

[BY A. P. NIGHT WIRE]

CHICAGO, April 17.—Home-run smashes by Statz and Hartnett, the fourth of the kind by the latter in three games, featured the final game of the series with the Pirates won by the Cubs, 9 to 6.

Miller had a perfect day at bat with four hits in four times at bat. Score:

PITTSBURGH	AB	R	H	O	A	E
Bigbee,lf	4	1	2	3	0	1
Carey,cf	4	1	1	3	1	0
Moore,2b	4	0	1	1	3	0
Traynor,3b	4	0	0	1	0	0
Cuyler,rf	3	0	0	0	1	0
Gr'tham,1b	4	0	0	8	0	0
Wright,ss	4	0	0	2	2	0
Gooch,c	3	3	0	0	4	0
Morrison,p	1	0	0	0	0	0
Kouhal,p	1	0	0	0	0	0
Sanger,p	0	0	0	0	0	0
Totals	34	6	9	24	10	0

CHICAGO	AB	R	H	O	A	E
McAuley,ss	4	1	0	5	1	0
Heathcote,rf	4	3	3	3	0	0
Adams,2b	3	0	1	6	2	0
Hartnett,c	4	3	3	5	3	0
Friberg,3b	3	1	0	1	1	0
Miller,lf	4	1	4	7	0	0
Statz,cf	4	1	3	3	1	0
Grimm,1b	3	0	1	4	0	0
Kaufmann,p	1	0	0	0	0	0
Totals	33	9	13	27	8	0

Smith batted for Kouhal in seventh inning.
Barnhart batted for Sanger in ninth inning.

Pittsburgh ..... 1 0 2 0 2 0 1 0 0—6
Chicago ..... 0 0 3 0 0 0 0 0 x—9

SUMMARY

Errors—Wright (2,) Grantham, McAuley. Two-base hits—Gooch (2,) Bigbee, Grimm. Home runs—Hartnett, Statz. Struck out—By Kaufmann, 4; by Morrison, 1; by Sanger, 3. Bases on balls—Off Morrison, 1; off Kouhal, 1. Double plays—Moore to Wright to Grantham; Harnett to Adams; Gooch to Moore. Hits—Off Morrison, 9 in 4 1-3 innings; off Kouhal, 2 in 2 2-3. Hit by pitcher—McAuley by Morrison, Carey by Kaufmann. Time of game—1h. 43m. Umpires—Quigley, Moran and Wilson.

DEAN TOO GOOD

BOSTON, April 17.—Dean held Boston to four hits today and the Giants won, 2 to 0, giving them a victory in their opening series of the championship season, two games to one. Dean's single in the fifth scored Devine, who had doubled, with the first run. Singles by Terry and Wilson, and Jackson's sacrifice fly gave New York its other run in the ninth. Score:

NEW YORK	AB	R	H	O	A	E
Walker,cf	4	0	1	1	0	0
Frisch,3b	4	0	1	0	0	0
Young,rf	4	0	0	1	0	0
Kelly,2b	4	0	0	1	3	0
Terry,1b	4	1	1	13	3	0
Wilson,lf	4	0	1	2	0	0
Jackson,ss	3	0	1	4	6	0
Devine,c	4	1	1	4	2	0
Dean,p	3	0	1	1	2	0
Totals	34	2	7	27	16	0

BOSTON	AB	R	H	O	A	E
Neis,rf	4	0	0	5	0	0
Bancroft,ss	3	0	0	1	4	0
Martin,3b	4	0	0	1	1	0
Harris,lf	3	0	1	3	0	0
Welsh,rf	3	0	0	0	0	1
Burrus,1b	3	0	0	9	1	0
Lucas,2b	3	0	1	1	2	0
Gibson,c	3	0	1	4	2	1
Genewich,p	2	0	0	0	2	0
Graham,p	1	0	0	0	0	0
Stengel,x	1	0	0	0	0	0
Marquard,p	0	0	0	0	0	0
Totals	35	0	4	27	13	1

x—Batted for Graham in eighth inning.

SCORE BY INNINGS

New York ..... 0 0 0 0 1 0 0 0 1—2
Boston ..... 0 0 0 0 0 0 0 0 0—0

SUMMARY

Error—Welsh. Two-base hit—Devine. Sacrifice hit—Jackson. Stolen base—Young. Left on bases—New York, 7; Boston, 3. Bases on balls—Off Dean, 2. Struck out—By Dean, 4; by Genewich, 1; by Graham, 1. Wild pitch—Graham. Umpires—Klein and McCormick.

REDS STOPPED

CINCINNATI, April 17.—St. Louis broke Cincinnati's winning streak of three straight games by taking the final game of the series today in eleven innings, 8 to 7. The Reds, coming from behind made the score 6 to 6 in the seventh. Two hits and a muffed throw gave the Cardinals two runs and the game in the eleventh. Score:

ST. LOUIS	AB	R	H	O	A	E
Blades,lf	5	1	2	2	0	0
Heim,rf	6	1	2	5	0	0
Hornsby,2b	4	1	1	4	6	0
Bottly'r,1b	4	0	1	9	1	0
Nell,3b	4	1	0	3	1	0
Mueller,cf	1	1	1	1	0	0
Dumovich,cf	4	0	0	2	0	0
Schmidt,c	4	0	1	8	1	0
Skinners,x	1	0	0	0	0	0
Gonzales,c	1	0	0	1	0	0
Thevenow,ss	5	1	1	4	4	0
Rhem,p	3	0	0	0	1	0
Meyer,xx	1	0	0	0	0	0
Sothoron,p	1	0	0	0	0	0
Totals	44	6	11	39	11	0

CINCINNATI	AB	R	H	O	A	E
Critz,2b	5	0	1	2	3	0
Pinelli,3b	5	1	3	3	3	0
Roush,cf	5	0	2	1	0	0
Bressler,rf	5	1	1	2	0	0
Walker,rf	4	1	1	1	0	0
Ritzmann,lf	2	1	1	1	0	0
Smith,lf	2	1	1	1	0	0
Carener,ss	5	0	1	0	6	0
Hargrave,c	5	0	0	5	0	0
Sheehan,p	0	0	0	0	0	0
Benton,p	3	0	0	1	0	2
Bohne,s	0	1	0	0	0	0
Marquis,p	0	0	0	0	0	0
Dressen,xx	1	0	0	0	0	0
Totals	43	6	11	33	14	2

x—Batted for Schmidt in 8th.
xx—Batted for Rhem in 9th.
x—Ran for Benton in 7th.
xx—Batted for May in 11th.

SCORE BY INNINGS

St. Louis ..... 0 0 0 1 0 0 0 0 0 0 2—8
Cincinnati ..... 3 0 0 2 0 1 0 0 0 0 1—7

SUMMARY

Errors—Thevenow, 2; Rhem, Pinelli, 2; Bressler. Two-base hits—Smith, Benton, Thevenow. Three-base hits—Walker, Bottomley. Stolen bases—Roush, Bell. Sacrifice hit—Critz. Double plays—Smith to Bressler; Bell to Hornsby to Bottomley; Hornsby to Thevenow to Bottomley. Bases on balls—Off Sheehan, 2; Benton, 3; Rhem, 1; Sothoron, 1; Marquis, 1; off May, 1. Struck out—By May, 1; Rhem, 3; Sothoron, 1. Innings pitched — By Sheehan, 1-3; Benton, 6 2-3; May, 4; Rhem, 7; Sothoron, 4. Winning pitcher—Sothoron. Losing pitcher—May. Umpires — O'Day, Pfirmann and Sweeney. Time of game—2h. 24m.

SENATORS NAB FOURTH STRAIGHT FROM SUDS

[BY A. P. NIGHT WIRE]

SACRAMENTO, April 17.—Seattle took a decided brace today and came near defeating the Senators in a pitchers' battle between Ray Keating and Suds Sutherland. With the score knotted the locals came to bat in the last of the ninth and Davis singled through short, took third on Siglin's double to left and scored when Hoffman lofted to center. Each pitcher allowed seven hits. The score:

SEATTLE	AB	R	H	O	A	E
Lane,cf	4	0	1	4	0	0
Brady,3b	4	0	1	2	6	0
Brazill,3b	0	0	0	0	0	0
Eldred,rf	4	0	1	2	1	0
McCabe,lf	3	0	0	5	0	0
Herman,1b	4	0	0	6	0	0
Emmer,ss	3	1	2	1	3	0
Tobin,c	4	0	1	5	0	0
Sutherland,p	4	1	1	0	2	0
Totals	29	2	7	26	7	0

SACRAMENTO	AB	R	H	O	A	E
Kopp,lf	4	0	0	1	0	0
McL'hlin,ss	3	0	1	1	5	0
Watson,3b	3	0	0	0	2	0
Shea,c	4	1	1	2	1	0
Davis,1b	4	2	2	11	1	0
Siglin,2b	3	0	1	7	2	0
Hoffman,cf	3	0	0	4	0	0
Cochrane,rf	3	0	0	1	0	0
Keating,p	3	0	0	0	2	0
Totals	29	4	7	31	14	0

Two out when winning run was scored.

SCORE BY INNINGS

Seattle ..... 1 0 0 0 0 0 0 0 1—2
Base hits ..... 1 1 0 1 1 0 2 0 0—7
Sacramento ..... 0 0 1 1 0 0 1 0 1—4
Base hits ..... 0 0 2 1 0 0 2 0 2—7

Runs responsible for—Keating, 3; Sutherland, 3. Struck out—By Keating, 1; by Sutherland, 4. Bases on balls—Off Keating, 5; off Sutherland, 2. Stolen bases—Emmer (3,) Lane (3.) Passed ball—Shea. Three-base hits—Davis. Two-base hits—Shea, Sutherland, Siglin. Sacrifice hits—Brazill, McLaughlin, Siglin, Tobin (2.) Lane, Hoffman. Runs batted in—Brazill, McLaughlin, Siglin (2,) Sutherland, Lane, Hoffman. Double plays—McLaughlin to Siglin to Davis. Time of game—2h. Umpires—Tesk and Casey.

RABBIT PUNCHES

BY PAUL LOWRY

POOR little Joe Benjamin, greater in defeat than he ever was in victory, got the passout from the New York Boxing Commission as a result of his trouncing at the hands of Ace Hudkins, the Nebraska wildcat, and will have to start in all over again to work up to the heights.

The formality of taking Hudkins into the lightweight tourney being conducted to find a successor for Benny Leonard's crown will be just that and nothing more, for when the Gotham officials discover that Hudkins, weighing the regulation 135 pounds at 2 o'clock in the afternoon, licked Benjamin, sinking the scales at 135½, there is nothing left for them do.

Their Wednesday announcement this week, therefore, means when they meet again, after an investigation of the Vernon fight, that Hudkins will be assigned Benjamin's place in the draw, which calls for him to meet Tommy O'Brien in New York April 30.

• • •

But inasmuch as Hudkins has announced that he doesn't want to go east, that he has settled in Los Angeles and intends to call this city his home, it is more than likely O'Brien, who used to do considerable fighting around here, may advance another round through the medium of a default.

Hudkins has taken the premise, through the sage advice of older heads, that this is a good spot for him to hang around the next two years. He is only 19 years of age and should be handled carefully. Too many fights would ruin him, and he can have all the excitement he wants this summer when some of these open-air-arena hounds get actively started on their proposed projects. And the Ace is big enough as an attraction around here to pull in as many shekels at the gate as he could hope to get back East, where he is an unknown quantity.

• • •

Pal Moore, the "uncrowned bantamweight champion," has recovered from the bruised rib which put him on the shelf for several weeks and is itching for a chance to whale some of the boys in his class before he pulls out for Chicago next month.

Pal, who hails from Memphis, Tenn., calls the Windy City his home now, and he has a couple of big open-air shots lined up there for early summer when the weather thaws out.

But before leaving the Sunny Southland Pal wants to get Fidel La Barba, Teddy Silva or Georgie Rivers in the ring with him. Not even Jimmy McLarnin is barred, although Jimmy would probably outweigh him seven or eight pounds.

Pal had one fight with Mc

BUSINESS FINANCIAL COMMERCE

Dodge Brothers Securities

New 7% Preferred Stock

Each share carrying one share of common stock.

Convertible 6% Debentures

Convertible into stock on attractive basis.

ORDERS INVITED.

Howard G. Rath Company
Established 1910
INVESTMENT SECURITIES
Members L. A. Stock Exchange
321 Pacific Mutual Bldg., Los Angeles
Tel. TRinity 0440

7% 1st Mtg. Bond On Los Angeles Business Property.

Sinking Fund Retires Entire Issue at 105.

Prompt Payment of All Charges insured by Long-term Lease to Strong Interests.

Price 100
Yield, 9.30% to 7.16%

Banks, Huntley & Co.
Members Los Angeles Stock Exchange
1212 STOCK EXCHANGE BLDG
Phone MEtropolitan 4300

Bonds First

Underwriters and Distributors of High Grade Bonds

First Securities Company
(IDENTICAL IN OWNERSHIP WITH THE FIRST NATIONAL BANK OF LOS ANGELES PACIFIC-SOUTHWEST TRUST & SAVINGS BANK)
ORDERS MAY BE PLACED AT ANY OFFICE OF THESE BANKS
Trust and Savings Building - Los Angeles
Telephone VAndike 2361

DODGE BROS. INC.
New Financing
INFORMATION AND SECURITIES
Name .....
Street .....
Stevens, Page & Sterling
610 Van Nuys Bldg.
TRinity 7661

A. M. Clifford
Investment Counselor and Financial Analyst
Advises with Clients from a disinterested position, upon all matters pertaining to Bond or Stock Investments.
"No Securities to Sell"
Stock Exchange Building Los Angeles

INVESTMENT BONDS
General Offering Circular upon request
TRinity 6041
BOND & GOODWIN & TUCKER INC
Title Insurance Building
Los Angeles

The Pre-View
Every Wednesday with Los Angeles Times

TRACTOR FIRMS EXPECT MERGER

New Stock is Quoted Above Offering Price

Best and Holt Companies to Offer Rights

Bond Firm Opens Office in Santa Monica

Stock of the new Caterpiller Tractor Company of California, representing the consolidation of the Holt Manufacturing Company and the C. L. Best Tractor Company, sold yesterday on the San Francisco Stock and Bond Exchange around $75 a share on a "when, as and if issued" basis, it was reported by interests identified with the merger plans. The stock was offered privately a few days ago at $65 a share.

Although no official statement has come from the management of the company, of Peirce, Fair & Co., the investment firm that figured prominently in the consolidation, it is understood that the new company will have a capitalization of $6,500,000. Stockholders of both the Holt and Best companies will be given the right to subscribe to the new stock.

These privileges, according to semiofficial information, will permit stockholders of the Best company to subscribe to one and one-half shares of the new stock for each share now owned of the old stock. The new stock will have a par value of $25 and will pay $5 a year in dividends. No definite policy has been formulated for the Holt stockholders, although it is reported that the company will either call the first preferred at 110 or exchange the preferred on the basis of 1.7 shares of new stock for one share of the old.

Present plans contemplate the election of C. L. Best as president of the new company. His associates in the management will be Harry H. Fair of Peirce, Fair & Co., and C. Parker Holt.

Conjecture in the stock market has indicated that the Holt company will retire some of its preferred stock from the $4,498,000 surplus fund which the company reported on December 31, 1924. This action, it is said, is necessary because the present capitalization of the two tractor companies is $7,166,600, or approximately $666,600 more than the capitalization of the new company.

The financial statement of the Caterpillar Tractor Company of California will show the combined assets of the two companies at a considerably lower figure than the total assets of the two individual companies. In the process of consolidation, plant valuation has been written down substantially.

Branch Opened

Hunter, Dulin & Co. announce the opening of a new branch office in Santa Monica to serve the bay district. The new office is now in operation and is located at 318 Bliss building, Fifth street and Santa Monica Boulevard. The personnel will include Arthur Freeman and Mervyn Bidwell, who will be in charge. They will be assisted by Neal Phelps and Graham H. Howard. All have been residents of Santa Monica for some time.

Booklet Compiled

Metzler & Co. of California have recently compiled information under the title of "True, Tested Collateral Trust Bonds," showing the tests through which securities of this kind must pass before they are designated as "True Tested" securities. The pamphlet will be mailed free upon request.

New Department Ready

Establishment of a bond department is announced by the John M. C. Marble Company, under the management of Herbert M. Worcester. Mr. Worcester has been made a vice-president and will have complete charge of the new department. He entered the bond business in Los Angeles in May, 1906, and has been associated since that time with one of the large investment houses here. He resigned an executive position to undertake the new work with the John M. C. Marble Company.

April Output of Chevrolets to Set High Mark

Chevrolet Motor Company, a division of General Motors, is making a production record for April, with an output of more than 2000 motor vehicles for each working day. The April schedule calls for 52,299 cars and trucks and this schedule is planned for May and June also. This figure has been exceeded only twice in the company's history.

At the present rate of production, Chevrolet will product its two millionth car in the early fall; it will be the first manufacturer of three-speed, gear-shift type of car to attain that total.

Of the April production, 43,556 cars and trucks are for domestic sale; 5234 are to be exported, and 3500 are being built at the Chevrolet plant at Oshawa, Ont. Unfilled orders at the factory indicate that production for the second quarter of the year, even at its present record figures, will be at once absorbed.

Present production program requires approximately 17,545 workers at the twelve Chevrolet factories and assembly plants in America.

FLAXSEED MARKET

[EXCLUSIVE DISPATCH]

DULUTH (Minn.) April 17.—Holders of flaxseed were firm in their ideas of values today, and while bidding was not active, prices were advanced ¾@1¼c. Close: April, 2.70 bid; May, 2.70¾ asked; July, 2.71; September, 2.50 asked; track, 2.70¾@2.76¾; arrive, 2.76¾.

Minneapolis flaxseed demand fair to good; No. 1 seed, spot, 2.73@2.77½; to arrive, 2.72@2.75½; receipts, 59 cars.

CONTROL BOTHERS TRADERS

Pan American Stockholders Fear Standard Oil Dividend Policy; Bankers Show Hand

BY EARLE E. CROWE

Although the noise and excitement over the Pan American deal has quieted down perceptibly, many of the stockholders are still wondering just what has happened. There is a distinct feeling of dissatisfaction in some quarters over the entrance of Standard Oil interests into Pan American affairs and some of the dissenters are even charging Mr. Doheny with selling them out. Expressions of this kind are predicated on the reasoning that the Standard Oil group are now dominant in the company and will introduce the traditional conservative dividend policy of the Standard companies.

Naturally this prospect is distasteful to stockholders under the Doheny management, who are accustomed to liberal dividends and frequent spectacular developments in the stock market. The legend of Mexican Petroleum still clings to its successor, Pan American Petroleum and Transport, and more than likely it is this lure that accounts for much of the popularity of the Pan American stocks. There is, of course, the fact that the Doheny management will be perpetuated in the new Pan American Western Company, but not much is known of its ramifications, and most stockholders would rather pin their hopes on the parent company.

CO-OPERATIVE CONTROL

A careful perusal of the official statement issued in announcing the transfer of control discloses several plausible inferences that seem to refute the foregoing contentions. First of all, there is no direct evidence of the statements that Standard Oil of Indiana will dominate the policies of the new holding company. Rather, it is probable, as the statement indicates, that the banking group, headed by Blair & Co., Inc., and the Standard Oil people, are engaged in the venture on a co-operative basis. The personnel of the directorates of Pan American Eastern and of Pan American Petroleum and Transport, as revised, corroborate this assumption.

The directors are evenly divided among the banking group and Standard Oil of Indiana, each having three representatives on the Pan American Eastern board. Lord Inverforth of the British Mexican Petroleum Company, Ltd., is the seventh member. The Blair & Co. directors are Elisha Walker and Hunter S. Marston, partners in the Blair organization, and E. R. Tinker, Jr., president of the Chase Securities Corporation. The latter is generally classified as a Blair representative because of the close relationship of the Chase National Bank with Blair & Co.

For Standard Oil, the Pan American eastern directors are R. W. Stewart and John D. Clark, officers in Standard Oil of Indiana, and Fred H. Wickett, president of the Dixie Oil Company, a Standard Oil subsidiary. Evidently, as far as control is concerned, the division is equal between the Blair and Standard Oil interests, with Lord Inverforth holding the balance, and he has been associated with Pan American affairs for years through the ownership of one-half of his company by the Doheny organization.

BLAIR INFLUENCE SEEN

The Blair group appears to have a stronger representation on the reorganized board of Pan American Petroleum and Transport. Their directors are Elisha Walker, George Armsby, Hunter S. Marston, E. R. Tinker and Edward F. Hayes. The Standard Oil men are F. H. Wickett, R. W. Stewart, John D. Clark and E. G. Seubert. In addition, the other directors are Herbert G. Wylie, who has been president of Pan American for the last few years, and four operating executives. Without Mr. Wylie or the four operating executives, the Blair group has one more representative than Standard Oil of Indiana.

Similarly, the Blair men outnumber the Standard Oil in the list of the official personnel. Elisha Walker is chairman of the board of the new Pan American Eastern; Hunter S. Marston is vice-president and Edward F. Hayes is secretary and treasurer. Fred H. Wickett represents the Standard Oil as a vice-president.

RELATIONSHIP SHOWN

Most of the facts point to the conclusion that the two groups will operate the Pan American business as a joint proposition, without either having a strong enough working majority to claim outright control. The entire deal apparently revolves around the firm of Blair & Co., and evidently the inspiration for the proposition came from this source. Other reasons show how the invitation might be extended to a Standard Oil company to join in such a deal.

For some time, Blair & Co. has participated in Standard Oil financing and managed a long list of Standard Oil syndicates. Through Hunter S. Marston, a close associate of the Rockefellers and a director in the Equitable Trust Company in which Rockefeller influence is prominent, the Blair organization has obtained this business. This financing includes the offerings of Standard Oil of New York, membership in the joint account handling Standard Oil of California, Standard Oil of Kansas, Standard Oil of Kentucky, Galena Signal Oil, Cheseborough Manufacturing, and participation with the National City Company in the Sinclair Crude Oil Purchasing Company, in which Standard of Indiana has a half-interest.

Of course, there is the possibility that Standard of Indiana may acquire the Blair holdings in Pan American Eastern some time in the future. Whether such an arrangement is in the picture, is, of course, debatable, but for the present it is likely that the strong represenation of the bankers on the two boards indicates that these men are there because their stock holdings warrant it. And bankers usually are interested enough in the management to see that the stock-market performance is a creditable one.

DRIED FRUITS

[BY A. P. NIGHT WIRE]

NEW YORK, April 17.—Evaporated apples neglected. Prunes dull. Apricots and peaches steady. Raisins quiet.

SHIPPING WOMEN IN NEW CLUB

Thirty-five in Traffic Work Unite for Study of Transportation

Thirty-five women traffic managers responded to the call of Miss Ella A. Hausen to attend a meeting Thursday evening, in the rooms of the Los Angeles Transportation Club at the Alexandria, to consider the organization of a Women Traffic Managers' Club. Following a preliminary discussion of the proposal, Miss Hausen was chosen temporary chairman and Miss Gertrude B. Sears of Hamilton, Wallace & Bryant, secretary, and a committee on by-laws headed by Miss Donice Boyles of Barker Brothers, was named.

Aside from the social feature of the club, the paramount aim will be to study topics bearing on all phases of transportation, both rail and steamship.

Fred A. Hooper of the American-Hawaiian Steamship Company, who is credited with the idea of a Woman Traffic Manager Club, was the principal speaker, others being Stafford Harlow of the American-Hawaiian; H. E. Dorr of Norton, Lilly & Co.; D. H. Johnson, Union Pacific; F. P. Cruice, Santa Fe; D. F. Walker, Southern Pacific; Clay Hutchinson, Pacific Mail Line and Glenn Harmon, president of the Los Angeles Transportation Club.

Those attending the meeting were:

Gladys Meridith, J. K. Armsby Company; Alaine Dahlberg, American Cast Iron Pipe Company; Agnes Egan, Citizens' Truck Company; Miss J. F. Mosher, California Sea Food Company; Julia W. Foster, Henry B. Day Company; Lena Corwin, Flint & Norton, Inc.; Lolie Wetherel, Kuhl-Warner & Co.; Matilda Ehrlich, H. H. Kress & Co.; Ora L. Boswell, L. F. Kauffman Company; Lois Brown, Joseph Musto Sons-Keenan Company; Hester Sapp, Mutual Motors, Inc.; Virginia Bechtar, Nashua Gummed and Coated Paper Company; Mrs. Olive De Witt, Fred B. Neuhoff Company; Grace M. Parks, Pioneer Truck and Transportation Company; Cora S. Wilson, C. S. Pike Grain Company; Mabel H. Rounsefell, E. W. Reynolds Company; Beulah Carr, Sperry & Hutchison; Elizabeth Porter, Santa Fe Railroad Company; Emma Kentz, Union Pacific System; Mrs. Grace Griffith, C. E. Van Landingham Company; Jeanette Kemp, Wilson & Co.; Alba McConnell, Wilson & Co.; Florence Dyches, Western Sales Company; Mary Leffler, Theobald Berger Company; Grace R. Fitch, Wheeler, Elder & Elder; Dessie M. Phipps, Norton, Lilly & Co., and Helen C. Hughes, Santa Fe.

Broader Inquiry in Wool; Prices Show Firmness

[BY A. P. NIGHT WIRE]

BOSTON, April 17.—The Commercial Bulletin tomorrow will say:

"The demand for wool appears to have been broadened slightly this week and some speculative buying is evident in the air, but only at low prices. Nevertheless, the increase in activity, though slight, is giving a better tone to the market. Some reports from the goods markets also indicate a better movement in fabrics, although this has not been reflected to any marked extent in this market.

"In the West, there is more or less jockeying for position and a few scattering lots have been picked up in a small way in the bright wool sections at 40 to 45 cents, depending upon the wool, but as yet there appears to be no trading basis established."

The following wool quotations will be posted tomorrow:

California northern 1.40; middle county 1.25 to 1.30; southern 1.10 to 1.15.

Oregon Eastern No. 1 staple, 1.40; fine and fine medium combing, 1.30 to 1.35; eastern clothing, 1.15 to 1.20; valley No. 1, 1.25 to 1.28.

Mohair, best combing, 80 to 85 cents, best carding 70 to 75.

Local Banker Pair to Leave on Trip Abroad

J. F. Sartori, president of the Security Trust and Savings Bank, and George M. Wallace, vice-president, will sail for Europe on board the Aquitania a week from next Wednesday. They will leave here for New York next Thursday. The bankers have planned a three months' tour of France, Switzerland, Germany, England and perhaps Holland and Belgium.

The present state of affairs in Europe should prove of great interest to American onlookers, according to Mr. Sartori. Mr. Wallace will make a study of foreign banking while abroad, and on his return will remain in New York for a short time to confer with Willis H. Booth, vice-president of the Guarantee Trust Company of New York and of the Security Bank of Los Angeles.

MADE PHOENIX TREASURER

[EXCLUSIVE DISPATCH]

PHOENIX, April 17.—Oliver H. Loch has received appointment as City Treasurer, succeeding J. C. C. H. Boon, who held the post for twelve years. For a number of years Mr. Loch has been connected with the office of the City Assessor.

NATION'S STRAW HAT BILL LARGE

Amount Paid by Men Set at $32,500,000

Annual Supply is Output of Ninety-six Plants

Material for Manufacture is Chiefly Imported

Something of the magnitude of the industry engaged in the manufacture of straw hats for men is revealed in figures taken from the United States census of manufactures for 1923, which supplies the Trade Record of the National City Bank of New York a text for the following:

When you buy your new spring "straw" for the summer of 1925 you will perhaps be interested in the latest bit of information as to the annual cost of the straw hats required by the male population in the United States and the money invested in their production. Thirty million dollars would tell in very round terms the money invested in the production of straw hats, chiefly for men; and if we take also into consideration the other classes of hats, the total capitalization would approximate $100,000,000.

The latest figures from the Census Bureau show ninety-six factories engaged in the manufacture of straw hats in 1923, producing $32,500,000 worth of hats, also 163 factories engaged in the manufacture of "fur felt" hats with an output of $75,000,000 value, and the value of "wool felt" hats turned out in the year was $8,500,000. Thus the total outturn of the nearly 300 factories engaged in supplying material of this character was in round terms $116,000,000, the total capitalization probably approximated $100,000,000, and the outturn was chiefly for the male sex, since the census, with due caution, remarks that its figure, especially as to straw hats, "does not include trimmed hats for women and children."

SOURCE GIVEN

Where do these $32,000,000 worth of new "straws," which are now about to be put upon the market, come from? Of the ninety-six establishments making them in 1923 nearly one-half are in the New England and Middle Atlantic States, chiefly the State of New York; thirteen in California, eight in Missouri, and a half-dozen each in Illinois, Maryland and New Jersey. The capital of these factories, as above intimated, approximates $100,000,000, of which probably about $30,000,000 relate to those engaged in the manufacture of straw hats.

Whether the people are wearing more hats than formerly or merely using higher-priced ones cannot be exactly determined, but it is a fact that the stated value of outturn of the straw-hat factories of the United States has advanced from $10,000,000 in 1904 to $22,000,000 in 1914 and $32,500,000 in 1923. The population of the country increased 33 per cent in the period from 1904 to 1923, while the valuation of the hats supplied increased over 200 per cent in the same period.

Don't delude yourself when you buy your new spring hat with the thought that you have by that act "helped out the American farmer," for the number of straw hats made from the product of our grain fields, the biggest in the world, is practically nil. Nearly all of the material from which our straw hats are made comes to us from the other side of the globe. All authorities upon this subject assert that the straw from which straw hats are made is grown from special varieties of wheat in China, Japan and Italy, pulled before ripening, bleached in the sun and dew, and the color removed by chemical process, and the straw turned into "braids" by the deft fingers of the women and children of the country in which it is grown, and these braids forwarded to the United States. Our own official statistics indicate that nearly $8,000,000 worth of "materials for hats of straw" was imported in 1923; over $3,000,000 worth from Japan, $2,250,000 from China and a little more than $1,000,000 worth from Italy.

SPOT COTTON GAINS; FUTURES STRONGER

[EXCLUSIVE DISPATCH]

NEW YORK, April 17.—Cotton, spot, 24.95c, up 50 points.

Cotton futures were quietly strong in today's local session, with all months advancing around $2.50 a bale. Nervousness over the drought in Texas, which resulted in short covering, coupled with buying by prominent speculative interests, resulted in a higher price level than has been seen in more than a month. The list was about moderately higher in early trading, but started upward in earnest around midday and only eased off moderately from the top toward the close, which was net 45 to 50 points higher.

Closing Prices

[Furnished by A. A. Housman & Co.]

NEW YORK

	Open.	High.	Low.	Close.
January	24.28	24.80	24.28	24.72
March	24.40	24.90	24.42	24.90
May	24.30	24.80	24.28	24.79
July	24.45	25.15	24.42	25.00@25.05
October	24.51	24.98	24.46	24.85@24.88
December	24.60	25.12	24.60	24.96@25.00

Spot steady, 50 up; middlings, 24.95.

NEW ORLEANS

	Open.	High.	Low.	Close.
January	24.29	24.75	24.29	24.75
May	24.27	24.80	24.24	24.80
July	24.68	25.22	24.66	25.11
October	24.22	24.73	24.18	24.61
December	24.39	24.78	24.27	24.69

Spot steady, 85 up; middlings, 25.05.

Cottonseed Oil

[EXCLUSIVE DISPATCH]

NEW YORK, April 17.—Closing prices, with comparisons:

	April 17.	April 16.
April	11.16@11.35	11.10@11.35
May	11.19@11.20	11.22@11.23
June	11.50@11.52	11.40@11.50
July	11.65@11.69	11.65@11.66
August	11.85@11.88	11.82@11.83
September	11.90@12.00	11.94@11.95
October	11.81@11.83	11.78@11.80
November	10.90@11.10	10.78@11.30
Spot	11.00@11.40	11.30@11.36

The John M. C. Marble Company

announces

the establishment of a

Bond Department

under the management of

Mr. Herbert M. Worcester

who for the past nineteen years has been associated with the

Wm. R. Staats Company

SUITE 220
STOCK EXCHANGE BUILDING
639 SO. SPRING STREET

TELEPHONES
METROPOLITAN 1300
1536

Grain Markets Rally and Close Sharply Higher

[EXCLUSIVE DISPATCH]

CHICAGO, April 17.—Grain markets reversed their action of the previous day, and with a material lessening in pressure, advanced sharply and closed about the top, with net gains of 2@2¼c on wheat, with May leading. The latter advanced 2c from the early low to 1.51¾, and closed at that figure to 1.51¾. July was 1.41¾@1.43 and September 1.25¾@1.24. Corn was 2¼@2¾c higher, with May 1.06, July 1.10¼@1.10¾ and September 1.10¾@1.10¾. Oats gained ⅝@1⅝c and rye 6¼c.

A bullish crop report from Murray, who estimated the condition of winter wheat at around 69, with 8,450,000 acres, or 20 per cent abandoned, and suggested a crop of 480,000,000 bushels, compared with 590,000,000 bushels harvested last year, had considerable influence on the deferred deliveries. May acted tight at times and closed around 4¾c over the July. The later bulge was due largely to local short covering, pit traders being bearish and being caught short when commission-house buying appeared. Winnipeg May was strong and 8c higher, the upturn there having some effect on the local markets.

Foreign news was more favorable to holders, and cables from abroad reiterated claims that stocks of cash grain in several continental countries were limited, and that there would be a good demand if American markets would quiet down. Export sales in all positions were finally estimated at 800,000 bushels, including domestic grain, via Montreal. Navigation on the lakes from Canadian ports has officially opened. The trade is looking for world's shipments of around 11,000,000 bushels, with a reduction in supplies on ocean passage and for a fairly good decrease in domestic stocks to be shown in Monday's statistics.

Basis on red winter wheat here was somewhat firmer, due to a scarcity of offerings, with 20c over May bid for ten-day shipment from the country. Liverpool closed 2@3¼d lower, with July 1d premium over the May. Buenos Aires advanced 2¼@3¾c, with May there 1.39¼, or nearly 3c over Chicago.

Corn showed relatively independent strength. Argentine crop is officially estimated at 187,000,000 bushels, or 90,000,000 bushels less than harvested last year, which apparently had some effect on eastern distributors, as the shipping demand improved, and sales for the day here were 200,000 bushels, while the cash basis was up ¼@2c as compared with the May. Oats followed corn and averaged higher. The seaboard reported 500,000 bushels sold for export, while domestic shipping sales here were 150,000 bushels, with 200,000 bushels sold to go to store. Removal of hedges against export sales of over 1,600,000 bushels of rye rushed the May delivery up to 1.10, showing 7¼c over the finish on Thursday, and all of the hedges were not removed on account of the bulge. Germany was the largest buyer at the seaboard. A cargo of Duluth rye was reported sold at equal to Chicago, 1c over May price c.i.f. Georgia Bay ports.

Houses with eastern connections were moderate sellers of lard early and made a lower range, with some buying toward the last credited to New York cotton oil interests. The close was 2¼@10c, with ribs 2½c lower to 2½c higher and bellies unchanged.

RANGE OF FUTURES

Wheat—	Open.	High.	Low.	Close.
May	1.46	1.51⅝	1.44⅝	1.51⅝@1.51⅝
July	1.38⅛	1.43⅛	1.37⅛	1.41⅝@1.43
Sept.	1.32⅛	1.34⅝	1.31⅛	1.33⅝@1.34
Corn—				
May	1.04	1.06⅛	1.01	1.06
July	1.07	1.10⅛	1.06⅝	1.10⅛@1.10⅜
Sept.	1.06⅝	1.10⅜	1.06⅝	1.10⅛@1.10⅜
Oats—				
May	.39¼	.41⅜	.39¼	.41⅜
July	.41⅝	.43	.41⅝	.42⅝@.43
Sept.	.42	.42⅞	.42	.42⅝@.43

WINNIPEG

Wheat—	Open.	High.	Low.	Close.
May	1.49	1.57⅝	1.49	1.56⅝
July	1.46	1.54⅛	1.46	1.53⅝

CASH QUOTATIONS

Wheat: No. 4 red, 1.63⅛; No. 4 hard winter, 1.49⅛; No. 4 hard winter, yellow, 1.42.

Corn: No. 2 mixed, 1.01⅛@1.06⅝; No. mixed, 95; No. 3 yellow, 1.04⅛@1.07⅛; No. 6 yellow, 94⅛; No. 4 white, 93; sample grade, 90@92.

Oats: No. 2 white, 45⅛@46; No. 3 white, 41@43; No. 4 white, 39⅝@40; sample grade, 38½.

NEW YORK GRAINS

[BY A. P. NIGHT WIRE]

NEW YORK, April 17.—Wheat: Spot, strong; No. 1 dark northern spring, c.i.f., New York, lake and rail, 1.84⅝; No. 2 hard winter, f.o.b., lake and rail, 1.66⅝; No. 2 mixed durum, do., 1.63⅝; No. 1 Manitoba, do., in bond, 1.75⅛.

Corn: Spot, strong; No. 2 yellow, c.i.f., track, New York, all rail, 1.37⅛; No. 2 mixed, do., 1.34⅛.

Oats: Spot, firm; No. 2 white, 54.

Los Angeles Grain Exchange

DAILY BOARD QUOTATIONS

Barley—100 tons only

	Bid	Ask
December	1.45	1.53⅝

Arrivals at Los Angeles yesterday: Wheat, 10; barley, 8; corn, 4; flour, 1; cereals, 1; cottonseed products, 3; poultry feed, 1. Total, 28. Hay total, 34.

PRODUCE MARKET

Trading was fairly active. Supplies continue heavy, but the market was generally steady. Supplies of asparagus and tomatoes are in excess of the demand, but there is a better feeling with no change in prices. Squash advanced slightly, but new onions are lower.

Actual prices obtained yesterday by Los Angeles receivers and wholesalers from their sales to jobbers as compiled by the United States Bureau of Markets:

APPLES—California, Yellow Newtons, 4.00@4.50 per cwt. Washington, fancy Winesaps, 3.25@3.40; extra fancy, 3.50@3.65 per box. Oregon, Washington, Rome Beauties, extra fancy, large, 3.50@3.75 per box.

ARTICHOKES—Northern, No. 1, 1.75@2.00; few, 2.25 crate; No. 2, 1.25@1.50 crate.

ASPARAGUS—Northern, green, mostly, 3@4; few, 5@6; poorer, 1@3 per pound.

BANANAS—Central America, 6½@7½ cents per pound; poor quality and condition, $@5.

BUNCHED VEGETABLES—Per dozen bunches: Beets, 35; carrots, 35; onions, 10; turnips, 25.

CABBAGE—Local, best, 1.25@1.50 per cwt.; Imperial, 1.10@1.35 per cwt.

CELERY—Local, best, 4.25@4.50; few, 5.00; poorer, short, 3.50@3.75 per crate; new crop, 5.00@5.50 per crate.

GRAPEFRUIT—Northern, special brands, 3.00@3.25 per box.

LEMONS—Local: Special brands, 5.25@5.50 per box.

LETTUCE—Local, best, 50@65 cents; few 75 cents per field crate; Imperial Valley, all sizes, mostly ordinary to poor, 2.00@2.25 per crate.

ORANGES—Southern: Special brands, Navels medium to large size, 5.00@5.25 box; small, 4.50 box.

PEAS—All districts, mostly 6@7; few fancy, 8@9; poorer, 3@5 per pound.

PEPPERS—Mexico, Bells, best, 22@23; poorer, 15@18; chilis, 20@22 per pound.

SQUASH—Imperial Valley, summer, 1.00@1.10 per crate; Italian, 90@1.00 per flat.

STRAWBERRIES—Imperial Valley, mostly 1.75@2.00 per tray; poorer, soft, 1.25@1.50; local, 5.00@6.00 per crate.

TOMATOES—Mexico, fair quality and condition, originals, mostly 1.75@2.00; few best, 2.25@2.50; small 1.50; repacked, 2.00 per lug.

SALES TO RETAILERS

ONIONS—Stockton, sacked white varieties, 2.00@2.50; Oregon, Colorado, Stockton, yellow varieties and Australian browns, 3.00@3.25 per cwt. Texas, white wax, 2.75@3.00 per crate; Yellow Bermudas, 2.25@2.50.

POTATOES—Idaho, sacked Russets, 2.50@2.65 per cwt.; Oregon, Burbanks, 2.00@2.15. New stock, San Diego, Carisbad, best, 4½@5 per pound.

BUTTER AND EGGS

[Closing prices quoted are corrected daily by Produce Exchange of Los Angeles.]

Butter

Wholesale prices, 43, up 1. Price to retailers, 46@47.

Eggs

Extras, 30, unchanged.
Case count, 28, unchanged.
Pullets, 26½, unchanged.
Peewees, 22.

[BY A. P. NIGHT WIRE]

CHICAGO, April 17.—Butter, higher; creamery extras, 43¼; standards, 43¾; extra firsts, 42@42½; firsts, 40½@41½; seconds, 34@38¼.

Eggs, higher; receipts, 30,047 cases; firsts, 28; ordinary firsts, 27; storage pack extras, 30¾@31; firsts, 30¼.

NEW YORK, April 17.—Butter unsteady; receipts, 12,246. Creamery, higher than extras, 45@45½; do., extra (92 score) 44½; do., firsts (88 to 91 score) 41½@44; packing stock, current make No. 2, 24 cents.

Eggs steady; receipts, 29,959.

Cheese steady; receipts, 176,376 pounds.

SAN FRANCISCO, April 17.—Butter, extras, 44; prime firsts, 43½.

Eggs, extras, 33; extra pullets, 29½; undersized pullets, 25½.

Cheese, California flats, fancy, 23½; California Young Americas, 27; Oregon triplets, 24; Oregon Young Americas, 26.

ENLARGE FACULTY

[EXCLUSIVE DISPATCH]

CHICAGO, April 17.—The college of education, at the University of Chicago will add thirty-six members to its regular faculty for the summer quarter of 1925. Among the additions to its regular staff is James Willis Clarson, Jr., of the University of Arizona.

ALTA CANYADA
A Community of Fine Homes
At an elevation of 2000 feet. Restrictions $3000 and
ALTA CANYADA CORPORATION
Owners.
Write for book of photos. R. 4, Box 416, Pasa

WALL STREET

[BY A. P. NIGHT WIRE]

NEW YORK, April 17.—Steel, per, zinc and lead all

low prices for the

red metal was

cents a pound; pr

at 6.80 to 6.85 cents

St. Louis, while lead

at 7 7-8 cents by

and 6 cents by the

Smelting and Refining

The American

reduced the price of

today 3-8 cent a

cents; seamless brass

to 32¼ cents; sheet

cent to 31 1-4 and br

of a cent to 13 1-4.

Bradstreet compile

niess failures for the

the 15th inst. places

at 365, an increase of

preceding week, but

the corresponding

More than a

sentatives of New

change firms, to

nual visit to the

were urged by Pres

Simmons to aid in

fight now being waged

curity swindlers and

operations.

The rapidity with

street transactions

sums of money are

demonstrated yesterday

bahking house of

Co., when payment

by syndicate

$35,000,000 issue of

ers' preference stock

stalled a new system

casion with the

first two hours

passed into the

out confusion

score of individuals

ceive their stock.

Prices of heavy

the Youngstown

cents a ton lower than

present quotations

$17.50 a ton.

A Diesel

by Baldwin Locomotive

the Southern Pacific

Kruttschnitt, chairman

ecutive committee, and

Ago, will have a

of 66 2-3 per cent

the steam locomotive

be ready for trial

STEAMERS COLLIDE IN COLUMBIA

[BY A. P. NIGHT WIRE]

ASTORIA (Ore.) April 17.—The Japanese steamer

No. 1, and the

McCormick collided

this morning in the

off the Port Adams

Station. Both were

aged. One

ages at this hole were

several months ago because

drilling and financial difficulties.

The Savage company holds

sums of money on

demonstrated possibilities

bahking house of

Co., when payment

by syndicate

$35,000,000 issue of

ers' preference stock

stalled a new system

casion with the

first two hours

passed into the

out confusion

score of individuals

ceive their stock.

Prices of heavy

the Youngstown

cents a ton lower than

present quotations

$17.50 a ton.

A Diesel

by Baldwin Locomotive

the Southern Pacific

Kruttschnitt, chairman

ecutive committee, and

Ago, will have a

of 66 2-3 per cent

the steam locomotive

be ready for trial

STEAMERS COLLIDE IN COLUMBIA

[BY A. P. NIGHT WIRE]

ASTORIA (Ore.) April 17.—The Japanese steamer

No. 1, and the

McCormick collided

this morning in the

off the Port Adams

Station. Both were

aged. One

ages at this hole were

several months ago because

drilling and financial difficulties.

The Savage company holds

sums of money on

demonstrated possibilities

bahking house of

Co., when payment

by syndicate

$35,000,000 issue of

ers' preference stock

stalled a new system

casion with the

first two hours

passed into the

out confusion

score of individuals

ceive their stock.

Prices of heavy

the Youngstown

cents a ton lower than

present quotations

$17.50 a ton.

A Diesel

by Baldwin Locomotive

the Southern Pacific

Kruttschnitt, chairman

ecutive committee, and

Ago, will have a

of 66 2-3 per cent

the steam locomotive

be ready for trial

RUBBER

NEW YORK, April

second month

and prices

This advance

highest level

established

London

New York

May-June

July-September

No. 3 rubber

SPOT

[BY A. P. NIGHT WIRE]

NEW YORK, April

Steel, Allegheny

COMMERCE

Marble Company

ment of a

artment

gement of

. Worcester

s Company

TELEPHONES
METROPOLITAN 1535
1536

A CANYADA

Community of Fine Homes

of 2000 feet. Restrictions $8000 and $10

CANYADA CORPORATION
Owners.

ook of photos. R. 4, Box 410, Pasadena.

PRICES TURN UP ON STOCK MART

Renewed Advance of Motor List Features

Maxwell Issue Mounts to New High Mark

List Generally Marked by Firm Undertone

[BY A. P. NIGHT WIRE]

NEW YORK, April 17.—Another outburst of strength in the motor issues was the outstanding development in today's rising stock market. Maxwell motor "B" was the spectacular feature, soaring over 9 points to a record high at 87, against a price of about $10 a year ago, as shorts scurried to cover. Mack Truck was lifted up over 4 points to 149 1-4, also a record top. Trading was in moderate volume, the day's sales about 1,250,000 shares.

Standard industrials displayed a strong undertone despite the easing of basic commodity prices and the "spotty" condition of business generally. United States Steel common closed more than a point higher at 117 1-2, Baldwin climbed nearly 2 points to 115 and American Can showed a fractional gain at 1.73 1-8. The recovery in the general list was aided by the sharp rally in grain prices and the continued ease of money rates which encouraged pool operations. International Harvester jumped 5 5-8 points to 105 3-4 on reports that the demand for agricultural equipment was unusually heavy. Otis Elevator was bid up 5 1-2 points to a new peak at 118 1-2 on the announcement that the company had earned half of its dividend of 6 in the first quarter.

Copper shares held relatively steady despite the fact that most of the nonferrous metals established new low prices for the year in the commodity market. Magna, which resumed dividends yesterday, fell back 1 3-8 on profit taking, recessions in most of the other issues being limited to fractions.

Trading in the oils was restricted by the uncertainty developing as a result of recent crude price cuts and increased drilling operations.

Rails maintained a strong undertone. Southern Pacific was bid up 2 points to 104 3-8 and Delaware and Hudson advanced 2 1-2 to 149 1-2. Call money ruled unchanged at 3 1-2 per cent with funds available in the "outside market" at slight concessions. Time money and commercial paper rates were unchanged.

Speculative interest in the foreign exchanges was divided between a jump of nearly 10 points in French francs to a new high on the current movement at 5.29 cents and the establishment of a new high record by Norwegian kroner at 16.27 cents, up 11 points. Spanish and Danish exchanges also sold at record high levels.

Stock Market Averages

	Twenty Industrials.	Twenty railroads.
Friday	*119.38	**100.73
Thursday	118.55	100.51
Week ago	117.82	98.61
High, 1925	120.10	104.68
Low, 1925	114.31	94.13

*Ex-dividend, .0075. **Ex-dividend, .0025. Total stock sales—1,292,500 shares.

HERE AND THERE

The total Indian property of all kinds in the United States is valued at nearly $1,000,000,000 or an average age of about $3000 for each Indian. It, however, is by no means divided in that way as many of them are very poor.

There are 1500 white corpuscles to each drop of blood in a well person. These health guards increase to as many as 7500 to a drop of blood in cases of contagious disease.

According to a census conducted by a church organization, church membership in the United States has increased 130 per cent since 1891 while population has increased 50 per cent.

So long ago as 1732, Michael Menzies, of Edinburgh, invented a threshing machine.

Taxation of dogs was first levied in Britain in the year 1796.

England received its first taste of cucumbers when they were introduced into that country from Holland about 400 years ago.

Over the larger area of the United States east of the Mississippi River statistics show a greater total wind movement for March than for any other month in the year.

In the last nine years, since the Japanese beetle was discovered at Riverton, N. J., the pest has spread over 3500 square miles of country in the Philadelphia district.

The stock of gold in this country at the end of last year amounted to a little over $4,000,000,000.

In the gathering of one pound of honey it has been computed that bees sip the nectar from more than 2,000,000 flowers.

The first London directory contained the names of only nine Joneses, eighteen Smiths, ten Browns and four Robinsons.

BRITAIN'S BABY BUILDINGS

The "doll's house" made for the Queen of England to be exhibited at the British Empire Exhibition has been the means of raising $100,000 for charity. The Queen has several doll's houses and miniature rooms. Among the latter, one of the most prized is furnished entirely in ivory, and is valued at many hundreds of pounds.

The pride of the old city of Utrecht, Holland, in a doll's house that has been in the corporation's possession for 200 years. It is lavishly furnished and, besides being insured for a very large sum, is the subject of several books.

This little house also has the distinction of being the only doll's house in the world to have been burgled. The thieves, who broke in one dark night many years ago, got away with booty valued at about $1500.

In the Victoria Albert Museum in London, there is a quaint model representing a Nuremburg workman's home of 200 years ago. Crammed with tiny pots and pans and other utensils beloved by the housewife, it is an illuminating sidelight on the domestic life of that time.

Another little house represents the style of architecture and furnishing in vogue in the early years of Queen Victoria's reign, while other examples show the spacious arrangement of rooms in Stuart days, and the elegance of the Queen Anne period.—[Exchange.

NEW YORK STOCK EXCHANGE

[Official quotations as reported yesterday to E. F. Hutton & Co., members of the New York Stock Exchange, 643 South Spring street.]

NEW YORK, April 17.—Following are closing prices, sales, high and low quotations, net change today, and high and low, 1925:

1925 High.	Low.	Div.	Stocks—	Sales.	Open.	High.	Low.	Close. Bid.	Net change.
180½	91	6	Adams Express	200	92½	92½	91½	91½	+1½
17	13½	....	Advance Rumely	500	14½	15½	14½	14½	+ ½
84½	47	5	Do. pfd	800	50½	52½	50½	52	+3
111½	68¾	4	Air Reduction	2,500	105	105¾	103¾	104½	+1½
14	10	....	Alas Rubber	5,500	12¾	13¾	12¼	13	+ ½
83½	80	....	Allied Chemical	2,000	86½	86½	85¾	85¾	+ ½
80½	71½	6	Allis Chalmers	1,500	79½	79½	78	79¼	+ ½
107	105½	7	Do. pfd	100	105¾	105¾	105¾	106	+1
21¾	13½	....	Am. Agricultural Chemical	800	20¾	20¾	19¾	19¾	— ½
53¾	40¼	....	Do. pfd	4,100	51	51¼	50	50	....
200	194	8	American Bank Note	....	....	....	....	199	....
43	39½	2	American Beet Sugar	100	40¼	40¼	40¼	40½	+ ½
87½	80½	6	Do. pfd	....	....	....	....	86¼	+ ¼
84½	39½	....	American Bosch Magneto	500	32½	33¾	32	32	....
185½	139¾	8	American Can	19,000	172	173¾	172	173½	+1
119¾	113	7	Do. pfd	100	118¾	119¼	118¾	118	— ¼
232½	192	12	American Car & Foundry	....	....	....	....	200½	+ ½
125½	121¾	7	Do. pfd	....	....	....	....	122½	....
38	27	....	American Chicle	1,100	35	38½	35	38¼	+3
9¾	8½	....	American Drug	1,400	8¾	9¼	8¾	9¼	....
160	130	8	American Express	....	....	....	....	141½	....
30½	28½	....	American Foreign Power	500	28½	28½	28½	28½	....
14	9¾	....	American Hide & Leather	....	....	....	....	9¾	....
70¾	59	....	Do. pfd	300	65	65½	65	65	+1
51½	33	7	American Ice	1,600	92	95¾	92	95	....
41	35¾	....	American Int'l Corporation	8,800	34½	36¾	34½	35¾	+ ½
14	11¾	....	American La France	....	....	....	....	12¾	+ ¼
39¾	29	....	American Linseed	....	....	....	....	29	....
58	52	....	Do. pfd	300	65¾	65¾	65½	65½	+ ¼
144¾	104½	9	American Locomotive	1,500	123	124	123	124	+1
....	....	....	Do. pfd	....	....	....	....	115	....
52¾	43¾	2	American Metal	200	46¾	46¾	46¾	46¾	— ¼
80½	80½	6	American Radiator	200	85	85	85	85	....
61¾	52	4	American Safety Razor	300	55	56	53	56	+1
14½	10¾	....	American Ship. & Com.	300	11	11	11	11	....
104¾	89¾	8	American Smelt. & Ref.	1,400	94	94½	93¾	94	....
119¾	107½	7	Do. pfd	....	....	....	....	107½	....
....	....	12	American Snuff	....	....	....	....	142½	....
50½	49	3	American Steel Foundry	200	50	50	50	49¾	+ ¼
69¾	57¾	....	American Sugar Refining	....	....	....	....	57	— ¼
101½	91	7	Do. pfd	200	99	99	99	99	+ ¼
34½	19½	....	American Tel. & Tel.	2,500	133½	135	133½	135½	+ ¼
130¾	120¾	9	American Tel. & Tel.	2,500	133½	135	133½	135½	+ ¼
91½	85	7	American Tobacco	800	89¾	89¾	88	89	+ ¼
89¾	84½	7	Do. Class B	200	89¾	89¾	89¾	89¾	+1¼
49	34½	1.20	American Water Works	1,500	46½	47	46	46	+ ¼
36¾	29¾	....	American Woolen	3,200	40½	40½	39¾	39¾	— ¾
80½	72¾	....	Do. pfd	400	79	79	79	79	—1½
25	20	2	Armour "A"	700	20¾	20¾	20¼	20½	+ ¼
7¾	7¼	....	American Zinc	....	....	....	....	7¾	— ¼
39	25¾	....	Do. pfd	....	....	....	....	26	—2
48	35¾	3	Anaconda Copper	1,300	37¼	37½	37	37¾	— ¼
97	91	7	Armour Del. pfd	100	91	91	91	91½	....
132	128	8	Associated Dry Goods	300	185¾	188	185¾	185½	— ½
35½	32	1¼	Atlantic Refining Oil	300	32¾	32¾	32¾	32¾	— ¼
127¾	118½	7	Atchison	300	120½	121¾	120½	121½	+ ¼
95¾	93½	8	Do. pfd	200	93½	93½	93½	93½	....
150	147¾	7	Atlantic Coast Line	2,300	154¾	157	154¾	156½	+ ¼
41	36	....	Atlantic Gulf & W. I.	2,900	38¼	38¾	38¼	38½	+ ¼
117½	99½	....	Atlantic Refining	200	101	101	100½	100½	....
32¾	23¾	....	Austin Nichols	200	24¾	24¾	24¾	24¾	+ ¼
140	107	7	Baldwin Locomotive	17,400	113	115	112¾	114½	+1¾
116¾	113	7	Do. pfd	300	116½	116½	116½	116½	....
84½	71	8	*Baltimore & Ohio	2,500	75½	75¾	73½	73¾	—1½
66½	65	4	*Do. pfd	....	....	....	....	65	—1
30	21	....	Barnsdall Corp. A	3,900	21¾	22¼	21¾	22¼	+ ¼
83½	38¾	....	Bethlehem Steel	3,600	41½	42	41	41½	— ¼
39¾	30¾	....	Do. 7% pfd	500	35	35½	35	35½	— ¼
116½	110	8	Do. 8% pfd	....	....	....	....	116	....
7	3¾	....	Booth Fisheries	1,000	4¾	4¾	39½	39	—1
81½	77½	6	Brooklyn Manhattan	100	78½	79½	78½	79	....
49¾	34	2.80	Do. pfd	200	38	38½	38	37	—1
68¾	52¾	3	Brunswick-Balke-C. Co.	....	....	....	....	53	+3
10	6	....	Burns Bros. "A"	....	....	....	....	98	....
62½	60	....	Burroughs Adding Machine	....	....	....	....	79½	....
5¾	4¼	30c	Calif. Copper & Zinc	300	5¾	5¾	5¾	5¾	+ ¼
24½	19¾	....	Butte & Superior	3,000	11	11½	11	11½	— ¼
20¾	18	....	Butterick	1,700	17¾	18	17¾	17½	— ¼
2¾	1¾	....	Cadde Oil & Refining	200	¾	¾	¾	¾	....
110	100½	8	California Packing	100	104	104	104	104½	+ ½
28¾	17¾	1	*California Petroleum	5,800	28¾	29	28½	28¾	....
113¾	109	7	Do. pfd	1,000	112	112	112	111	....
4¾	3½	....	Callahan Zinc	200	3	3	3	3	— ¼
49¾	46¾	3	Calumet Arizona	300	47½	47½	47½	47½	— ¼
147¾	143¾	8	Canadian Pacific	2,000	143½	144¾	143½	144	+ ¼
21¾	14¾	....	Central Leather	200	16¾	16¾	16¾	16¾	— ¼
52	49¼	....	Do. pfd	1,200	55¾	55¾	54	54½	— ¼
51¾	35¾	4	Cerro de Pasco	1,300	45¾	46	45¾	45¾	....
38¾	28½	3	Chandler Motor	1,200	36¾	37	36¾	36¾	— ¼
39¾	28½	4	Chesapeake & Ohio	200	91¼	91¼	91¼	91½	....
43¾	39¾	....	Chicago & Eastern Illinois	....	....	....	....	31½	....
38¾	27¾	....	Do. pfd	....	....	....	....	31½	....
15	9	....	Chicago Great Western	2,000	10¼	10¾	10¼	10¾	....
32¾	19¼	....	Do. pfd	4,800	23½	24½	23¼	24¾	+ ¼
8¾	3	....	Chicago M. & St. Paul	8,500	5	5	4¾	4¾	— ¼
22¾	9¾	....	Do. pfd	5,400	9	9¼	8¾	9	— ¼
75¾	53¾	4	Chicago & Northwestern	2,500	49¼	49¾	48¾	49¾	— ¼
117	108½	8	Do. pfd	300	105¾	105¾	105½	105	....
88¾	80½	8	Chicago Pneumatic Tool	400	86	86½	86	86½	+ ½
99¾	82	7	Chicago, Rock Island & P.	8,000	84¼	85¾	84¼	85	+ ½
99	82	7	Do. 7% pfd	300	95	95	95	94½	....
89½	82	6	Do. 6% pfd	....	....	....	....	84½	....
27¾	21¾	2¼	Chile Copper	1,500	32¾	32½	32	32½	....
28¾	20	....	Chino Copper	....	....	....	....	32¾	....
71¾	69½	5	Clett. Peabody	100	65	65	65	65½	....
8¾	7	....	Con. Cigar	500	8¾	8¾	8¾	8¾	....
52¾	51	....	Colorado Fuel & Iron	300	53½	53¾	53½	53¾	+ ¼
50	46½	....	Colorado & Southern	1,800	60¾	61½	60¾	60	+ 2¾
98	84	4	Do. 1st pfd	....	....	....	....	83	....
149¾	145¾	2.80	Columbia Gas	2,500	86½	86½	85¾	85¾	— ¼
100	100½	4	Commercial Solvents "A"	....	....	....	....	130	—5
100	107½	....	Do. "B"	200	133	133	130½	130	—6
43½	39½	3	Congoleum	6,400	39¾	39½	39¾	39¾	— ¼
39¾	29¾	....	Consolidated Cigars	200	29¾	30¼	29¾	29¾	....
78¾	74½	5	Consolidated Gas	2,400	77	77¾	76¾	77	+ ¼
9¾	2¾	....	Consolidated Textile	400	3¼	3¾	3¼	3¼	....
70¾	66¼	4	Continental Can	200	69	69	68¾	68¾	— ¼
31¾	19¾	....	*Continental Motors	2,500	21¾	21¾	21¾	21¾	— ¼
41¾	37½	2	Corn Products	1,200	39¾	39¾	39	39	+ ¼
79¾	64¼	4	Crucible Steel	1,300	67¼	68¼	67¼	68	+ ¼
98	82	7	Do. pfd	....	....	....	....	82	....
14¾	12¼	....	Cuba Cane Sugar	400	12½	12½	12½	12½	....
42¾	36¼	....	Do. pfd	2,600	35½	36	35½	35¾	+ ¼
33½	29	8	Cuban-American Sugar	500	29¾	29¾	29¼	29½	....
53	50	4	Cuyamel	400	55	55¼	54¾	54½	+ ¼
7¾	2½	....	Daniel Boone	200	2½	2½	2½	2½	....
49¾	39¾	....	Davison Chemical	200	34¾	34¾	34	34	....
182	139½	8	Delaware & Hudson	600	148¾	149¼	148¾	149½	+ ½
110	100	7	Dodge Bros.	7,900	100	100¾	100	100	....
16½	13½	2	Dome Mines	300	13¾	13¾	13½	13¾	+ ¼
154	134½	10	Dupont	3,100	146	147¾	145¾	147	+1½
118	108½	8	Eastman Kodak	500	109	109¾	108¾	109	....
70¾	49¾	6	Electric Storage Battery	300	63¾	63½	63	63½	+ ¼
72	62	....	Englehart-Jamieson	....	....	....	....	63	....
34	27½	....	Erie	600	28¾	29½	28¾	29¼	+ ¼
45¾	35¾	....	Do. 1st pfd	2,700	37¾	37½	36¾	37¾	....
45¾	39¾	....	Do. 2nd pfd	200	37	37	37	37	+1
103½	99¼	6	Fanous Players	3,800	97¾	97¾	96½	96½	— ¾
64¾	54¾	4	Fifth Ave. Bldg. & Smelting	100	13½	13½	13¼	13	— ¾
64½	45½	7	Do. pfd	....	....	....	....	50	....
68¾	66¾	5	Fisher Body	200	64¾	64¾	64¾	64¾	+ ¼
68¾	60¾	3	Fisk Rubber	46,200	13¼	14¾	13¼	14¾	+1
80½	75	....	Fleischmann	400	78¼	78¼	78	78	....
100½	89½	6	Foundation Co.	500	100	100½	100	100½	+ ½
15¾	8	....	Freeport Texas	500	10¾	10¾	10½	10¾	— ¼
63¾	42½	....	General Asphalt	5,400	50½	52½	50¾	51	+ ¾
101¾	93	8	General Cigars	400	93	93	93	93	....
280	220	8	General Electric	2,900	273½	280	273½	278	+ ¼
75	64¾	3	General Motors	23,100	73¾	74¾	73	74¾	+ ¾
....	....	....	Do. Deb. stock 7%	400	105	105	104¾	104½	— ¼
57¾	42	3	General Petroleum	2,700	50½	50¾	49½	50	— ¼
57	47	....	Global Bron.	800	50¾	52¾	50¾	52	+ ¾
42¾	37	....	Gold Dust	300	38½	38½	38½	38½	....
49¾	31¾	2	Goodrich Co.	6,500	56½	57¾	56¼	57¼	+ ¾
101¾	89¾	7	Goodyear Tire	800	95½	96¾	95	96½	+1¾
21¾	13	....	Grasby Corp.	600	15	15	14¾	14¾	+ ¼
71¾	60¾	5	Great Northern pfd.	7,500	62½	63	62¾	62½	....
49¾	37¾	3	Great Northern Ore	1,000	38½	38½	38¼	38¼	....
39¾	27¾	2	Great Western Sugar	300	28¾	28¾	28¾	28¾	— ¼
15½	11¾	....	Greene Cananea	200	13¼	13¾	13¼	13½	....
84¾	67¾	5	Gulf States Steel	200	70¼	71	70¼	71¼	+ ¼
57½	37½	2½	Hartman Corporation	....	....	....	....	28½	....
43¾	39	3	Hayes Wheel	1,700	44¾	45¼	44¾	45	+1
55	43	3	Hemenway Mines	....	....	....	....	45	— ¼
69¾	60¾	4	Houston Oil	700	61½	61½	60¾	60¾	....
37½	21¾	....	Hudson Manhattan	2,600	28¾	29	28¾	28¾	— ¼
84½	33¾	....	Hudson Motor	8,500	82	82½	81½	82¾	+ ¾
19¾	14¾	4	Hupp Motor	1,900	16½	17¼	16¾	17	— ¼
119¾	113¾	7	Illinois Central	....	....	....	....	113	— ¼
35½	19½	1	Indiana Oil & Gas	82,900	22¾	24½	21½	23¾	+ ¼
57	45	....	Indian Motorcycle	....	....	....	....	16	....
58	49¾	3½	Inland Steel	500	41	41	40¾	41	— ¼
32¾	22¾	....	Inspiration	1,000	22¾	22¾	22¼	22½	— ¼
69¾	57¾	....	Interborough Rapid Transit	600	18¾	18¾	18¾	18½	+ ¼
125	110	8	Int'l Business Machine	....	....	....	....	117	+2
57¾	52	4	Int'l Cement	600	58¾	59	58¾	59	+1
44	31¾	2	Int. Combustion Engine	14,200	33¾	36½	33½	35½	— ¾
110¾	98¾	5	Int'l Harvester	5,700	104¾	106¾	103½	106½	+5¾
115¾	113¾	7	Do. pfd	200	114	114½	114	114¾	....
14¾	10¾	....	Int'l Mercantile Marine	500	11½	11½	11½	11½	....
62¾	39½	....	Do. pfd	8,200	41¾	43¾	41½	43½	+2¾
39¾	34¾	....	International Nickel	1,400	28¾	29¾	28¾	29¾	— ¼
62	48¾	....	International Paper	2,100	53	54¾	52¾	53¾	+ ¼
67¾	57¾	6	Int'l Tel. & Tel.	700	59¾	60¼	59¾	60	....
105	82	4	Iron Products Corp.	....	....	....	....	72	....
21¾	18½	....	Jewel Tea	200	19	19	19	19	+ ½
21¾	16¾	....	Jones Bros. Tea	300	18½	18½	18½	18½	+ ¼
52	42	3	Jordan Motors	1,400	46¾	50½	46¾	50¼	....
40½	28¾	....	Kansas City Southern	1,500	34½	35¼	34	34¾	+ ¼
59¾	57	4	Do. pfd	....	....	....	....	58¾	— ¼
27¾	18¾	....	Kayser (J.) Co.	....	....	....	....	26¾	— ¼
17¾	13¾	....	Kelly-Springfield	5,300	16½	17¼	16½	17¼	+ ¾
57¾	48½	3	Kennecott Copper	4,000	48¾	48¾	47¾	47¾	— ¾
31¾	19¾	....	Keystone Tire Co.	600	23	24	23	24	+ ¼
45¾	31½	....	Kresge Department Stores	200	32½	32½	32½	32	+ ¼
7¾	5¼	....	Ontario Silver	....	....	....	....	5½	— ¼
29¾	25¾	1.80	Orpheum Circuit	....	....	....	....	28½	....
104½	87¾	4	Otis Elevator	2,000	113	118	114½	114	+1
11¾	8	....	Otis Steel	400	10	10	9¾	9¾	— ¼
88¾	42¾	3	Owens Bottle	2,000	45½	48¾	45	46½	+1
108½	102½	6	Pacific Gas & Electric	100	105	105	105	105	+ ¼
85½	52½	5	Pacific Oil	4,300	54¾	55	54¼	55	+ ¼
10¾	7¾	....	Pacific Mail	....	....	....	....	8¾	....
22¾	15	1.20	Packard Motors	10,500	21¾	23¾	20¾	21	— ¼
83½	64	6	Pan-American Petroleum	1,100	72½	72¾	72¼	72½	— ¼
84½	66¾	3	Do. Class B	22,600	73¾	75¾	73¾	75	+ ¼
8	3½	....	Penn.-Seaboard Steel	2,400	1¾	1¾	1¾	1¾	....
48¾	44¾	3	Pennsylvania	1,300	44½	44½	44¼	44¼	....
121	117	8	People's Gas	100	114	114	114	114½	— ¼
72	67	4	Pere Marquette	300	68½	68½	68½	68½	....
18½	13½	....	Phillip Morris	....	....	....	....	14	....
37½	31½	4	Philadelphia Co.	300	32½	32½	32½	32½	+ ½
57½	51½	....	Philadel. & Reading Coal	....	....	....	....	52	+ ¼
40¾	36½	2	Phillips Petroleum	4,000	38½	38¾	37¾	38½	+ ¼
15	10¾	....	Pierce-Arrow	8,000	14	14½	13½	14¼	....
31¾	....	....	Do. pfd	2,400	40¾	40½	40¼	39	+ ¼
8½	2½	....	Pierce Oil	800	2¾	2¾	2½	2¾	....
40	25¼	....	Do. pfd	....	....	....	....	32	+1
54½	44	....	Pittsburgh Coal	200	45	45	44¼	44½	— ¼
79½	56¾	....	Pittsburgh & W. Virginia	700	69¾	69¾	68¾	68	+1
118¾	98½	4	Postum Cereal	2,000	119¾	119¾	119¾	119	+2½
69	52	....	Pressed Steel Car	100	54	54	54	54	....
92½	85	7	Do. pfd	....	....	....	....	87	....
82½	75	4	Producers & Refiners	2,200	23	23	22½	23	— ¼
72¾	62¾	3	Public Service of N. J.	800	67½	67¾	67	67	....
151¾	129	8	*Pullman	800	132½	133	132½	134½	+2¾
47½	35¾	1½	Punta Alegre Sugar	1,000	43½	45¾	43½	45¾	....
22¾	20¼	1½	Pure Oil	4,100	20	20	19¾	20¼	— ¼
77¾	48¾	....	Radio Corporation	43,000	59	61¾	59	61¼	+2¾
141¾	122½	8	Railway Steel Spring	400	125	125½	125	125	....
120	114½	7	Do. pfd	....	....	....	....	114	....
17¾	12¼	....	Ray Consolidated	2,900	12½	13¾	12½	12¾	....
78¾	72¾	4	Reading	1,700	73¾	74¾	73¾	74	+ ¾
72¾	48¾	....	Remington Typewriter	2,000	70¾	71	69½	70½	— ¼
23¾	13½	....	Republic Steel	800	14½	14½	14½	14¾	....
64¾	35½	....	Republic Steel	2,600	45¾	46	45¾	45¾	....
95	88	7	Do. pfd	....	....	....	....	101	....
18	12¾	1	Reynolds Springs	8,000	16	16¾	15¾	15¾	....
78¾	72¾	3	Reynolds Tobacco B	200	74½	74½	74½	74	....
87¾	48¼	4	Royal Dutch	300	48½	49¾	48½	49¾	+ ¼
51½	39¾	2	St. Joseph Lead	1,200	47½	47¾	47	47½	+ ¼
79¾	57½	3	St. Louis & San Francisco	2,200	67¾	69½	67¾	69½	+ ¼
84	78	6	Do. pfd	....	....	....	....	83	....
53¾	44½	....	St. Louis & Southwestern	600	48½	47¾	46¾	47	+ ¼
75¾	70½	5	Do. pfd	100	71	71	71	71	....
11¾	10¾	....	Savage Arms	100	11	11	11	11	....
116½	108	6	Schulte Stores	100	111	111	111	111½	+ ¼
25¾	20¾	....	Seaboard Air Line	3,000	23¾	24	23	23½	+ ¼
172¾	147½	6	Sears-Roebuck	700	154½	155	154½	154½	+ ¼
....	....	....	Shell Oil	....	....	....	....	30½	....
28¾	22½	1.40	Shell Union	4,700	23½	23½	23	23¾	+ ¼
38½	31¼	2	Simmons Co.	1,000	35¼	35½	35	35¾	+ ¼
38¾	19¼	....	Sinclair Consolidated Oil	1,700	23¾	23½	22	22¾	+ ¼
24¾	17	....	Sinclair Cons.	5,100	18¾	18¾	18½	18½	+ ¼
30½	21¾	....	Skelly Oil	1,500	23	23	22¾	22¾	....
97	80½	6	Sloss-Sheffield Steel	....	....	....	....	82	....

NEW YORK BONDS

[BY A. P. NIGHT WIRE]

NEW YORK, April 17.—Rising prices again characterized today's bond market, which was featured by a brisk upturn in French obligations in response to the creation of a new Cabinet headed by Premier Painleve. Although the advance was not uniform, it embraced most of the representative railroad and industrial issues. United States government bonds failed to follow up their recent gains.

Recoveries of the French issues from the extreme lows reacted on the temporary depression and ranged from 2 points for the Republics to almost 6 points for the 7½'s at today's best levels. Gains averaging about a point also were registered by the municipal railroad and industrial obligations. The quick rally in French francs contributed to the strength of the bonds.

Although fresh signs of ease of the money market developed, Liberty bonds barely held their own and some of the government's securities slid back from their 1925 peak prices, achieved this week.

Railroad liens continued to make progress with trading stimulated by the good demand for the carriers' stocks. Norfolk and Western convertible 6's, New Haven 4's, St. Louis Southwestern 4's and Chicago and Terre Haute income 5's moved up a point or more. An advance in Atchison general 4's to a 1925 top price indicated the trend in rails.

Contrasting movements marked trading in the industrial list. American Writing Paper 6's and certificates sold 3⅜ to 4 points higher, and Virginia Carolina issues extended their gains 1 to 2½ points. Magma Copper 7's however, yielded ½ points on the company's announcement that the bonds would be called for redemption.

New offerings, including 1925 Missouri Pacific 6's and $10,000,000 Columbia Gas and Electric 5's were promptly absorbed.

Following are yesterday's high, low and closing prices of bonds on the New York Stock Exchange and the total sales of each bond. Quotations are as received over Associated Press wires, and in eighths. Transactions the closing is omitted when it is the same as the first sale, and the bonds are omitted when they are the same as the high.

UNITED STATES GOVERNMENT BONDS

(Quoted in dollars and thirty-seconds of dollars.)

	(Sales in $1000)	High	Low	Close
Liberty 3½s	28	101-13	101-10	101-12
Do. 1st 4¼s	32	102	101-30	102
Do. 2nd 4¼s	394	101-11	101-7	101-9
Do. 1st 4s	1,000	101-10	101-7	101-8
Do. 4th 4¼s	1,000	101-12	101-5	101-7
U. S. Treasury 4s	52	101-6	101-1	101-6
Do. 4¼s	1,000	103-11	103-7	103-9

FOREIGN

	(Sales in $1000)	High	Low	Close
Anglo French 5 Yrs. 5s	3	95¾	95¾	
Argentine Govt. 7s	1	102¾	102¾	102¾
Do. 6s, E. 1959	22	101	101	
Austrian Govt. gtd. loan 7s	28	95¾	94¾	
Belgium 7½s ctfs.	10	104¾	104¾	82
City of Buenos Aires 6½s	5	101¾	101¾	
City of Copenhagen 5½s	19	97½	97	97½
City of Cr. Prague 7½s	12	99¾	99¾	99¾
City of Rio de Janeiro 8s '42	17	97	97	
Commonwealth Ry. 6s '62	24	100¾	100¾	
Cent. Govt. of Maryland 5s	1	93	93	
Consumers Power 5s	25	101¾	101¾	101¾
Copenhagen Tele. gtd. 5s stmpd.	1	97½	97½	97½
Cuba North Rys. 5s	17	98¾	97½	98
Cuba R. Road cvt. 5s	17	101¾	101¾	
Denver & Rio Gr. gen. 5s	31	86¾	86¾	
Do. 1st 5s	1	97	97	
Detroit Edison 5½s '33	7	107¾	107¾	107¾
Du Pont de Nemours 7½s	3	107¾	107¾	107¾
Duquesne Light 5s	17	101¾	101¾	
Eastern Cuba Sug. 7½s	1	97	97	
Empire Gas & Fuel 7½s	20	103	102¾	103
Erie gen. lien 5s	1	82¾		
Federated Metals cvt. 7s	1	103		
Fisk Rubber 8s	1	94¾	94¾	94¾
Fla. & E. Cst. Ry. 5s	54	94¾	94¾	94¾
Fla. W. & North. 5½s	1	94		
Fonda, Johns & Glov. 4½s	1	89		
Goodrich 6½s	41	104¾	104	104¾
Grand Trunk Ry. 6s '21	2	100¾	100¾	
Do. 5s '41	32	120½	120¼	120¾
Grand Trunk Ry. Can. 7s	1	107½		
Do. 6s	3	100½		
Great Northern 7s A	48	109¾	109¾	109¾
Gt. Nor. Gen. 7½s B	4	107¾	107¾	107¾
Hocking Valley 4½s	1	90		
Humble Oil & Ref. 5½s	47	101¾	101¾	
Illinois Bell Tel. 7½s	25	114¾	114¾	114¾
Int. Cement 5½s '51	2	98¾	98¾	
I.C.C.St.L.&N.O. 7½s	14	98¾	98¾	98¾
Interborough Rapid Tran. 7s	68	107¾	107¾	107¾
Do. 5s	1	87¾	87¾	87¾
Do. 7½s, 1st stpd.	1	107¾	107¾	107¾
Inter. & G. Northern 6s	1	107¾	107¾	107¾
Do. 1st 5s	107	104	103¾	103¾
Inter. Merc. Mar. 6½s	10	99¾	99¾	99¾
Inter. Paper cvt. 5s. A	19	99¾	99¾	99¾
Iowa Central 1st & ref. 5s	4	90		
Kan. City, Ft. S. & M. 6s	20	84¾	83¾	84¾
Kan. City P. & L. 5s	1	94¾	94¾	94¾
Kansas City Southern 5s	30	90¾	90¾	90¾
Kansas City Terminal 4s	12	87¾	87¾	87¾
Kansas Gas & Elec. 6s	1	97¾	97¾	97¾
Kelly-Springfield Tire 5s	7	99¾	99¾	99¾
Laclede Gas of St. L. 5½s	1	97¾	97¾	97¾
Lehigh Coal & Nav. 6s	1	100¾	100¾	100¾
Lehigh Val. Coal 5s, 2003	7	100¾	100¾	
L. & N. 1st 6½s unstpd.	33	103¾	103¾	103¾
Do. 4s, unified	1	87¾		
Louisville Gas & Elec. 5s	11	94¾	94	94¾
Maxwell Motor 7s	11	104¾	104	
Do. 1st 6s	1	100		
Market St. Ry. 7s	4	98	98	
Middle West cvt. 5s	7	99¾	99¾	99¾
Miss. Riv. Pow. 1st 5s	1	98¾	98¾	
Miss. & O. R. R. 1st ref. 4s	4	90¾	90¾	
Missouri Pac. 6s A	1	100¾	100¾	
Do. 5s F	1	97¾	97¾	
Do. 5s G	1	97¾	97¾	
Do. 5s H	1	97¾	97¾	
Do. 5s I	1	97¾	97¾	
Do. 5s, 1926	1	97¾	97¾	
Do. 7½s, 1st stpd.	1	107¾	107

MARKET

...Y OF TWINS ...LAIMS RECORD

...Chicago Suburb ...Challenges World

...Reveals Population ...Lags by Pairs

...Prize Offered for ...Double Births

GRAND JURY NAMES NINE AT SESSION

Majority Are Indicted for Violation of Dope Two as White Slavers

The Federal grand jury in its weekly session yesterday returned nine persons, five of whom were named for violation of the Harrison Narcotic Act and two for the Mann White Slave Act. Ben Mann, alias Al Cooper, held under $6000 bond, was indicted for procuring a Federal license as narcotic agent, and Charles W. Mills, former postmaster of Pomona, was detained under $3500 bond, charged with being named for asserted theft of a number of postal funds.

Narcotic act violators indicted include:

Francis D. Coltrin, Fullerton physician, accused of selling twenty-five grains of morphine to a government informant; Carlos Vasquez, John Rose, George Brown and Ong Moy.

True bills were returned against Frank N. Wilson, Chicago negro, who is accused of having transported Nellie Techtow by automobile to Los Angeles from Chicago, and William Ragsdale, who is asserted to have transported Josie Guidry to the city from Antonio, Tex.

Blight Tells Masons He Back to S...

"I'll never leave Los ... again, for I know now, from personal experience as well as the lips and letters of those other persons that Los Angeles is the most gloriously beautiful city in these United States of America."

That is the promise and ... ment made before the Rotary Club at the Alexandria ... by Reynold E. Blight, who has been in the East for the last ... years, during which time he was editor of the New Age and Scottish Rite News for Washington, D. C.

"My two years in the East ... given me a greater appreciation of ... Masonry than I ever had before," Mr. Blight stated, "and ever I have contacted men who were ... Masons at heart ... contacted men who were ... nent in the civic, social and ... fessional life of their ... cities. Throughout America Masonry is becoming an ever stronger ... in the general uplift and development of society. Masonry ... training that self control ... which makes it a power for ... ness. While not allying itself ... any religious sect or political party, the spirit of Masonry is ... self felt with increasing ... in all organizations which have ... their objective the betterment ... mankind."

Slackening of Production Noted by Du...

[BY A. P. NIGHT WIRE]

NEW YORK, April 17.—... tomorrow will say:

"There are various ... in the business situation, ... dence of a contraction of ... ity in some directions has ... more distinct. A further ... in production has occurred in ... tain of the principal items, ... iron, steel and textiles and ... for different commodities ... pally for metals, are still ... ing. The current reaction ... in manufacture are not ... after the decided expansion ... earlier months, yet they show ... outputs have been exceeding ... sumption and that demand ... not increased to the extent ... pated. With adequate ... readily obtainable in ... stances, there has been a ... tive for buyers generally to ... ate very far ahead, and the ... ing of prices has accentuated ... disposition to limit orders ... to immediate or near-by ... Weekly bank clearings, ... 128,000.

BARNHART TO DIRE...

Song Leader to Appear Wed... Tomorrow at Lincoln P...

Presenting a program of ... of all nations, Harry Barnhart, community song leader and ... ductor, will direct his ... band in Lincoln Park at 2 ... tomorrow afternoon.

Under the auspices of the Los Angeles Department, the events in a series of popular out-door ... events being provided free for the pleasure of the people.

The park board, according to J. J. Hassett, its secretary, made provisions for an audience of 25,000 people. The park department, which is co-operating to direct traffic and provide parking, will have a detail of officers under the command of Capt. ... Plummer. The Los Angeles Railway is doubling its service to the park for the afternoon and evening.

SLEEP MORE THAN PAY

[EXCLUSIVE DISPATCH]

DUDLEY (Mass.) April 17.—... cause official ... awoke him and his aged ... at all hours of the night. ... Police Blair of Dudley ... his resignation after one year of ... service as head of the police ... constables. The salary for ... the town for the job is $1200 ... year, but Blair gives it up ... than have the slumbers of ... family disturbed.

NOTICIAS MUNDIALES DE ULTIMA HORA

En obsequio a nuestros numerosos amigos de habla española, y para beneficio de los lectores americanos de "The Times" que estudien esa lengua, publicamos diariamente esta columna en castellano, con un extracto de las más importantes noticias de última hora.

Buena parte del futuro progreso de Los Angeles, que es la metrópoli de los Estados Unidos que más cercana se halla aterritorio latino-americano, habrá de depender de las relaciones que logremos establecer con nuestras hermanas, las repúblicas del sur. Para que lleguen a ser enteramente cordiales, no hay nada tan importante como que nuestros ciudadanos se familiaricen con la lengua castellana. Tan se dan cuenta de este hecho nuestros habitantes, que hay al presente más de 25,000 personas que estudian español en Los Angeles. A ellas les ovriene leer todos los días esta columna, en la que encontrarán español correcto y enteramente moderno.

NOTAS TELEGRAFICAS

Noticias de Washington

WASHINGTON, Abril 17. — La suprema corte ha seguido escuchando alegatos relacionados con el asunto de publicación en los periódicos de la lista de pagos por impuestos sobre la renta.

El señor Machado, Presidente electo de Cuba, ha visitado las tumbas de Jorge Washington y del soldado desconocido.

La dirección de navegación presentó en la suprema corte del Distrito de Columbia una defensa de su resolución, por la que se adjudicaron cinco barcos a la compañía "Dollar".

La comisión del comercio entre estados ha ordenado a los ferrocarriles que reduzcan sus cuotas sobre artículos de fierro y acero, de Pittsburgh a St. Louis y a puntos de Illinois e Indiana.

La Ley Militar en Bulgaria

SOFIA (Bulgaria) Abril 17.—Habiéndose proclamado en todo el país la ley marcial, las tropas se dedicaron hoy a rodear a los terroristas a quienes se hace responsables de las explosiones de bombas que ocurrieron ayer en la catedral Sveti Kral, y que ocasionaron la muerte de 145 personas, amén de haber lesionado a otras doscientas.

Se ha decretado el estado de sitio y puesto un cordón de tropas alrededor del palacio real. Se aprehendió hoy a centenares de comunistas.

Entre los muertos se cuenta al burgomaestre de Sofía, general Naidenoff, antiguo ministro de la guerra, a varios otros generales de la reserva, y a muchos jefes activos de menor categoría.

Ya desde hace mucho tiempo venía siendo cosa de poca monta la existencia humana en Bulgaria, pero el atentado de ayer sobrepuja en horror a cuantos se han cometido en el país. Habían sido colocadas las bombas en el techo de la catedral, donde se hallaban congregados los ministros del gabinete, los oficiales del ejército en activo y de la reserva, y los más significados ciudadanos de la capital, para rendir los últimos respetos al general Georghiev, diputado del gobierno, que fue asesinado el martes en las calles de Sofía.

En los momentos en que Monseñor Stephen celebraba las honras fúnebres, estallaron las bombas. Por fortuna, la catedral, construída de piedra hace varias centurias, no se incendió.

Los rescatadores, que llegaron violentamente al teatro de la tragedia, trabajaron horas enteras para sacar los cadáveres. El Rey Boris, que se escapó en un tris de ser asesinado el lunes próximo pasado, ha organizado brigadas de auxilio.

No hay duda de que los autores del crimen tenían el propósito de destruir a todo el gobierno búlgaro y a su más significados partidarios. Por una verdadera fortuna se escaparon de la muerte los hombres que hoy gobiernan Bulgaria; pero perecieron muchas personas inocentes.

La gente está bajo la impresión de que los elementos comunistas y anarquistas quieren hundir al país en la guerra civil. En general considérase improbable que sobrevenga la lucha intestina, pero es muy grande la indignación pública por este atentado, y la hace aún mayor la circunstancia de que haya sido perpetrado en la catedral, donde centenares de personas habían acudido a honrar la memoria de un ayudante muerto al servicio del estado.

Tuffy Reid Será Colgado

SACRAMENTO, Abril 17.—Clarence "Tuffy" Reid, convicto del asesinato de Charles Weingarten, tendero de Los Angeles, irá a la horca por su crimen, según lo decidió hoy el Gobernador Richardson, previo estudio concienzudo de las peticiones que se le hicieron, implorando la clemencia del ejecutivo. Manifestó el gobernador que se han recibido centenares de peticiones en favor de Reid, y que hábiles abogados han llevado dos veces la causa ante la suprema corte. Sobre Reid pesa la sentencia de ser colgado la mañana del próximo viernes en la prisión de San Quintín.

La declaración hecha por el gobernador Richardson respecto a este asunto es la siguiente:

"El asesinato de Charles Weingarten, comerciante de Los Angeles, por Clarence, alias 'Tuffy' Reid, es uno de los crímenes más crueles e implacables que he conocido. Reid iba doblemente preparado para el asesinato, y cuando el interfecto le sujetó la mano derecha, Reid extendió deliberadamente la izquierda y sacó otra pistola, con la que dió muerte al comerciante. Reid, acto continuo, insultó a su cómplice en el crimen por no haber disparado. Este, excitado por las palabras de Reid, disparó. Luego, huyeron los asesinos, y a su debido tiempo, Reid fue juzgado y sentenciado imparcialmente, y los tribunales superiores confirmaron el veredicto."

NOTAS LOCALES

Se Inicia la Campaña contra los Médicos de Pega...

El señor Albert Carter, agente especial de la Junta Médica del Estado, obtuvo ayer una serie de órdenes de aprehensión contra gente que practica la medicina, la cirujía y otras artes curativas, sin estar debidamente facultada para ello. De este modo se ha dado principio a una nueva campaña para correr de esta ciudad a los charlatanes y médicos de pega. Las citadas órdenes se consiguieron por intervención de la oficina del Procurador de la ciudad, y en el curso de la tarde logró el agente hacer efectiva una de ellas. Dice este señor que en rápida sucesión van a practicarse otras detenciones.

El individuo arrestado es L. R. Mogle, que dice ser especialista pedicuro, y tiene su consultorio en el número 605, edificio O. T. Johnson. Mogle se ha anunciado mucho, y tiene adoptada la siguiente divisa, según dice el agente: "Wear a Smile, not Arch Supportes" (Sonría y no use soportes del arco del pie). No tiene licencia alguna para practicar ningún sistema curativo, según manifiesta el agente Carter.

Otro de las órdenes de aprehensión fue expedida contra P. J. McGrath, antiguo médico, cuyas señas eran ultimamente: Bulevar Sunset, 320. En Febrero compareció McGrath ante la Junta Médica, acusado de conducirse de modo indecoroso para un profesionista, y le fue retirada su licencia. A pesar de ello, siguió ejerciendo. El cargo que se le hizo fue el de haber anunciado uno de esos tratamientos que la ley prohibe se anuncien. Su permiso le fue revocado el 14 de Febrero último.

I NEVER

I never have written a story which had a hero as handsome as a Greek god or a heroine of unrivaled beauty.

I never have allowed the silly sentimentality of love to seep into my tales.

I never have endowed my characters with untold wealth, with superb motor cars, with simple but surprisingly expensive clothes, or with palatial mansions.

I never have permitted any story people of mine to visit New York City, or to be subjected to any of its (see magazines) influences.

I never have ended a story happily.

I never have enabled the gallant but anemic society man with one blow of his lily fist to knock out the ex-prize fighter, turned highwayman.

I never have shown the pathetic thankfulness with which the slums welcome the philanthropic visits of the society queen's daughter.

I never have shown a reform governor, his ears deaf to the demands of the "ring," his heart softened by the pleadings of the poor widow, in the act of signing the bill which will really bring reform.

I never have shown a worthy man in love with the forlorn wife of his unworthy neighbor.

I never have recoiled from telling disagreeable truths, nor wasted time searching for agreeable ones.

I never . . . have had a story printed in a magazine.—[E. M. P. in Kansas City Star.

The Socialist City Council of Edmonton, Eng., has forbidden jazzing at its municipal dances.

LY MARKET LETTER OF THE NEW YORK COMMERCIAL

[EXCLUSIVE DISPATCH]

...YORK, April 17.—With ...prices here slightly lower ...ific Coast quotations Eu... been picking up lots of ... 10,000 cases from this ... Suncrest sales of carton ...antines large, and bulk ...n responding to the asso... advertising campaign. Lo... bought quite freely ... ago before the associ... fixed its prices and are now ...make a profit and still be ...under the Coast.

...ed Raisins are moving east ...some recall distributors and ...now being featured in ... advertisements from ...

...the week some very nice ...canned food were con... prices and on terms mu... satisfactory to buyers and ...s a few orders of new ...ruenas went through in ...to 10,000 case assort... from California spin... ...ce ordered. Business is ...g in future tomatoes, ...and fancy, from the South ...York State. Peas again ...the market today, with ...sale. Some cheap goods ...standard Alaskas un... labels sold down to ...heavy Wisconsin.

CANNED FRUITS

...for canned fruit is in... California fruits are ...Bartlett pears especial... for. Some New York ...Bartlett pears sold at ...

...rities are moving ...monthly. Tall red salmon ...ed during the week at ...from second hands. Cali... imported sardines are ...rapidly and the Maine ...ear is just going out ...without feature.

...coffee futures were 12 ...for March and 7 to 8 ...for the other months. ...of trading on the call ...initial sales were about ...

...in the street market ...and prices were slightly ...was revived at the ...points underwent further ...closing at 5 points ...to 3 points for May ...to 11 points for the other ...Final quotations were: ...December, 17.75; July, ...September, 16.30; October, ...December, 15.80; January, ...and March, 14.30.

...was quiet and in moderate ...at 24.35 to 24.35c for San... and 24c for Rio 7s.

SUGAR STEADIER

...sugar market continued quiet ...early in the morning ...with a fair line of Cuban ...for prompt shipment at ...prices. There were no bids ...the refiners indicated that ...not in the market for ...now. No changes have ...in the refined situa...

...market was active ...trading at the open... ...is decidedly larger volume ...than this year, about ...changing hands on the ...Exchange at 4 points ...for March and 1 point ...to 1 points advance for the ...period.

...the Easter holiday re... ...additional information ...primary and principal

...producing tea markets is available. Advices from London, however, report that private trading continues lively, with best grade Pekoes and Orange Pekoes, with out stalk, in good demand, and a premium on all desirable grades, with buyers probably anticipating higher prices when the public sales are resumed on Monday. The local market is quiet. Prices are generally firm.

The New York rice market is in better condition than in some time, according to a leading dealer, with all distress lots sold and pressure to sell almost entirely removed.

BUTTER ADVANCES

The butter market took a sudden upward turn, much to the surprise of the trade. Certain large interests appeared on the call of the exchange and picked up 350 tubs at 44½c, 50 tubs at 44¼c and 200 at 44c. Closing sales were at 44½c.

The egg market shows little, if any, change in fresh eggs for spot delivery. The tone was steady and best grades were easily cleared. 12 cars storage firsts seller, December, sold at 34 5-8c; 25 cars at 34¾c, and 6 cars November at 34½c per dozen.

Pacific Coast white extras, 39c; white extra firsts, 36@38c; firsts, 35c.

COPPER LOWER

The American Brass Company announced a reduction on copper and brass products ranging from 3-8 to 1-2 cent a pound. Even bare copper wire was reduced 1-2 cent to 15 1-2 cents a pound. Electrolytic closed at 13 1-4 cents a pound delivered. This is the lowest price since October of last year. London cables prices as declining 10s for the entire list, with standard spot closing at £59 12s 6d; futures £60 12s 6d; electrolytic spot at £63 and futures at £63 10s.

The American Smelting and Refining Company has cut its price for lead to 8 cents New York, but the outside market is 7.85 cents, New York, and 7 1-2 cents a pound St. Louis, the lowest price since August of last year. In London spot declined 11s 3d to £31 16s 3d, and futures dropped 7s 6d to £31 7s 6d.

Zinc declined to 6.80 cents, St. Louis and 7.15 cents a pound New York. There is very little demand for either prompt or futures. London spot declined 6s 3d to £34 8s 9d, and futures 2s 6d to £33 2s 6d.

Contrary to all other metal markets, tin showed a substantial rally. Straits here registering a gain of a cent a pound, while the entire list in London shot up for an advance of £4 5s. In domestic markets Straits and Straits shipments closed at 51 1-2 cents a pound, but futures were 1-4 cent lower. London cables standard spot at closing at £233 5s; futures, £236 5s, and Straits, £229 5s. Straits in Singapore declined £1 5s to £235 10s, c.i.f., London.

Pennsylvania crude oil was reduced today for the second time this year, the amount of the last cut being 25 cents a barrel in the Bradford district and outside of the Bradford district. Gaines grade was lowered 40 cents and Cabell, Somerset medium and light 15 cents a barrel. The new quotation for Penn Oil in the Bradford district is $3.40 a barrel and outside $3.30.

SHIPPING and Los Angeles Harbor NEWS

NEW LINERS TO MAKE RUN HERE

Agreement Reached in East for Building of Three

They Will Replace Mongolia, Manchuria and Finland

Orchards' Director Returns from Hawaiian Trip

An agreement has been reached in New York for the construction immediately of three large fast passenger liners to take the place of the Mongolia, Manchuria and Finland, now in service between New York, Havana and San Diego, Los Angeles and San Francisco, according to unofficial advices from San Francisco yesterday.

Although the three present liners are the largest in the intercoastal run and have enjoyed a remarkable patronage in both freight and passengers since opening the service a year ago the Panama Pacific Company's parent body, the International Mercantile Marine, is not satisfied with the speed, and the new vessels are expected to clip several days off the schedule. More luxurious accommodations also will be afforded in the new ships.

It has been known some months that such plans were contemplated, but delay ensued over the inability of directors to agree on the kind of machinery to be fitted into the steamers, and details of the agreement have not reached the coast. Neither has the dimensions of the new liners been published. It is understood the bids are to be called for immediately.

Patronage of the three vessels has been so heavy they have not been able to handle all offered them, at times having to reject several hundred applicants for accommodations for each ship.

The Manchuria, Capt. William J. Munro, is scheduled to arrive here this morning from New York with several hundred passengers and her holds filled to capacity with freight. Among the passengers is Sir Alfred Yarrow, shipbuilder and engineer and builder of the Yarrow boiler now in general use by navies of the world. Others include Miss Rosina Rudamil, stage and screen favorite, going to Hollywood to join Cecil B. De Mille's organization; W. H. Leahy, playwright and theatrical producer, and Mrs. Leahy.

ISLANDS SEEN AS SHIELD FROM PESTS

That the Hawaiian Islands, against many of whose fruits California maintains a rigid quarantine because of the Mediterranean fruit fly, are also a quarantine outpost shielding not only this island, but in a measure California from the encroachments of dreaded pests scattered by ships from all over the world, was the statement of Dr. W. Mott, former State Senator of California, who arrived from Hawaii yesterday on the liner City of Los Angeles. Dr. Mott is a director of the Kingsford Orchards of Santa Paula, which sent him to study the island pests.

The liner Capt. F. I. Hamms, commanding, discharged 1000 tons of cargo, among which was a "giant of the movies," eight feet, nine and a quarter inches tall, and Capt. John Lee, midget of the Orpheum Circuit. Capt. Zeh's daughter, Miss Georgia Zeh, also arrived from San Francisco on a pleasure trip.

SHIPPING

PORT INDEX

OUTER HARBOR DISTRICT

Berth Nos.
16—General Petroleum Corporation.
38-55—Outer Harbor Dock and Wharf Company.
57—A. L. Kroidor.
58—Municipal High Density Cotton Compress.
59—Hyslops States Line.
60—McCormick & McPherson.
70-71—Pan-American Petroleum Company.
74-76—E. K. Wood Lumber Company.

SAN PEDRO DISTRICT

75—Southern Pacific slip.
81-82—Southern Pacific wharf, south of Fifth St.
83-87—Southern Pacific wharf, north of Fifth St.
90—First-street wharf.
93—Guayas & Hoyt, Inc.
94—Marine Supply Company.
95-96—Kershaw-Curror Mill & Lumber Co.
97-101—Standard Oil Company.

WEST BASIN DISTRICT

108-109—Los Angeles Shipbuilding & Dry Dock Co.
118-120—Associated Oil Company.
121-123—San Pedro Lumber Company.

WILMINGTON DISTRICT

130-131—Union Oil Company.
152-154—Pacific Steamship Co., Admiral Line.
Panama-Pacific Line.
155-157—Los Angeles Steamship Company.
158—Williams Line.
159-160—Struthers & Barry, Inc.
162—Julius Petersen Corporation.
167-168—Shell Company.

UNITED STATES VESSELS AT LOS ANGELES HARBOR

U.S.S. S.C.-305.
U.S.S. MOTOR TUG 39.
U.S.S. OIL BARGE 23.
U.S.S. OIL BARGE 24.
U.S.S. WATER BARGE 30.

CARGO ARRIVALS AT THIS PORT

FRIDAY, APRIL 17

*Steamer NEWPORT, Capt. Lester, from San Francisco, 5:25 a.m. Passengers and freight for Los Angeles Dispatch Line.
*Danish motorship SIAM, Capt. Paulsen, from Gothenburg, 9 a.m. Passengers and freights for East Asiatic Company.
*Steamer CITY OF LOS ANGELES, Capt. Hamma, from Honolulu, 8 a.m. Passengers, mail and freight for Los Angeles Steamship Company.
*Steamer H. F. ALEXANDER, Capt. Zeh, from Seattle, 9:10 a.m. Passengers and freight for Pacific Steamship Company.
*British steamer PRINCESS MARGUERITE, Capt. McMurray, from Glasgow, 10:55 a.m. En route to Vancouver for Canadian Pacific Steamship Company. In for bunkers.
Tanker LOS ANGELES, Capt. Carlson, from Martinez, 12:01 a.m. In ballast to load oil for Union Oil Company.
Tanker LEBEC, Capt. Gilbert, from Portland, 5:40 a.m. To load oil for General Petroleum Corporation.
Steamer DOROTHY LUCKENBACH, Capt. Sears, from Boston, 4:25 a.m. General cargo for Luckenbach Steamship Company.
Steamer PANAMAN, Capt. Johnson, from San Francisco, 8 a.m. To load general cargo for American-Hawaiian Steamship Company.
Steamer ANNETTE ROLPH, Capt. Meesman, from Portland and San Francisco. General cargo for Rolph Steamship Company.
Japanese naval tanker SATO, from Tokuyama, 6 a.m. To load oil for Imperial Japanese Navy.
Steamer STANWOOD, Capt. Swenson, from Barnet, B. C., 8:45 a.m. Lumber for W. R. Chamberlin Company.
Motorship MISSOURIAN, Capt. Hersey, from Philadelphia, 9 a.m. General cargo for American-Hawaiian Steamship Company.
Steamer COOS BAY, Capt. Olson, from Coos Bay, 10:30 a.m. Lumber for Coos Bay Lumber Company.
Tanker H. C. FOLGER, Capt. Olsen, from Philadelphia, 11 a.m. In ballast to load oil for Atlantic Refining Company.
*Steamer YALE, Capt. Self, from San Diego, 1:45 p.m. Passengers and freight for Los Angeles Steamship Company.
Steamer MONTREAL MARU, Capt. Kuraki, from United Kingdom, 6:30 p.m. General cargo for "K" Line. Balfour, Guthrie & Co., local agents.
*Steamer CATALINA, Capt. Morris, from Catalina Island, 3:20 p.m. Passengers and general cargo for Wilmington Transportation Company.

DUE TO ARRIVE

9 P.M. TO MIDNIGHT

*Steamer ADMIRAL FISKE, Capt. Sobst, from San Diego. Passengers and general cargo for Admiral Line.
*Steamer ROSE CITY, Capt. MacGann, from Portland. Passengers and general cargo for McCormick Steamship Company.
Steamer SANTA ROSA, Capt. Anderson, from Baltimore. General cargo for Pacific Mail Steamship Company.
British steamer SILVER CEDAR, Capt. Rawlinson, from New York. General cargo for Roosevelt Line.
*Tank steamer SHREVEPORT, Capt. McCarthy, from Boston. In ballast to load oil for City Service Refining Company.
Steamer IDAHO, Capt. Hubbenette, from Gray's Harbor. Lumber cargo for Wilson Brothers Lumber Company.

DEPARTURES

FRIDAY, APRIL 17

Steamer M. J. SCANLON, Capt. Watts, for San Francisco, 12:55 a.m. General cargo for General Steamship Agencies.
Steamer EVERETT, Capt. Lass, for San Diego, 1:45 a.m. Partial lumber cargo for W. R. Chamberlin Company.
Tanker W. S. MILLER, Capt. Johnson, for San Francisco, 5:55 a.m. Oil cargo for Standard Oil Company.
*Steamer CATALINA, Capt. Morris, for Catalina Island, 10:35 a.m. Passengers, mail and freight for Wilmington Transportation Company.
*Steamer RUTH ALEXANDER, Capt. Douglas, for San Diego, 10:30 a.m. Passengers and freight for Pacific Steamship Company.
Steamer MALOLO, Capt. Nelson, for Eureka, 12 m. In ballast to load lumber for Hammond Lumber Company.
Steamer WEST NILUS, Capt. Sullivan, for Australia, 1:15. Freight for Pac-Australia Line.
Steamer DOROTHY WHITTIER, Capt. Larsoe, for San Diego, 2:25 p.m. Partial lumber cargo for Paramino Lumber Company.
Tanker LOS ANGELES, Capt. Carlson, for Martinez. Oil cargo for Union Oil Company.
Steamer WHITNEY OLSON, Capt. Soot, for Puget Sound. To load lumber for Olson Line.
*Steamer YALE, Capt. Self, for San Francisco, 4:20 p.m. Passengers and general cargo for Los Angeles Steamship Company.
Steamer SAMOA, Capt. Wormsley, for Eureka, 4:45 p.m. In ballast to load lumber for Hammond Lumber Company.
*Steamer H. F. ALEXANDER, Capt. Zeh, for Seattle, via San Diego, 5:25 p.m. Passengers and general cargo for Admiral Line.
*British motorship LOCHGOIL, for London, 6:15 p.m. Passengers and general cargo for Royal Mail Steam Packet Line.
British steamer PRINCESS MARGUERITE, Capt. McMurray, for Vancouver, 7:40 p.m. To enter service of Canadian Pacific Steamship Company.
*Steamer NEWPORT, Capt. Lester, for San Francisco, 9 p.m. Passengers and general cargo for Los Angeles Dispatch Line.
Tank steamer LEBEC, Capt. Gilbert, for Portland, 9 p.m. Oil cargo for General Petroleum Corporation.
Steamer ERNEST H. MEYER, for Portland, 9:20 p.m. In ballast to load lumber for Wiggins-Meyer Lumber Company.

DUE TO ARRIVE

9 P.M. TO MIDNIGHT

Steamer CRICKET, Capt. Wehman, for Gray's Harbor. In ballast to load lumber for Cricket Steamship Company.
Steamer HORACE X. BAXTER, Capt. Johansen, for Puget Sound. In ballast to load lumber for H. Baxter Lumber Company.
Motorship SIERRA, Capt. Carlson, for San Diego. Partial lumber cargo for S. S. Freeman Lumber Company.

CARGO VESSELS DUE TO ARRIVE

SATURDAY, APRIL 18

Steamer HARVARD, Capt. Dalgren, from San Francisco. Passengers and freight for Los Angeles Steamship Company.
Steamer CATALINA, Capt. Morris, from Avalon. Passengers and freight for Wilmington Transportation Company.
Steamer MANCHURIA, Capt. Munro, from New York. Passengers and freight for Panama-Pacific Line.
Steamer WAPAMA, Capt. Bellseon, from Portland. Passengers and general cargo for McCormick Steamship Company.
Motorship BOOBYALLA, Capt. Tibbets, from Seattle. General cargo for Pacific Steamship Company.
Steamer POINT LOBOS, Capt. Ahlin, from San Francisco. To load general cargo for Pacific Caribbean and Gulf Line.
Japanese steamer BALTIMORE MARU, Capt. Makai, from Mobile, en route to Orient. To take bunkers at Kawasaki-Roosevelt Line.
Steamer STEEL AGE, Capt. Allen, from New York. General cargo for Isthmian Line.
Steamer LEWIS LUCKENBACH, Capt. Read, from Seattle. To take bunkers for Luckenbach Steamship Company.
Steamer WILLIAM A. McKENNEY, Capt. McKonn, from New York. General cargo for Munson-McCormick Line.
Tanker WARWICK, Capt. Asp, from Martinez. To load oil for Union Oil Company.
Tanker MERICOS H. WHITTIER, Capt. Fransen, from Avon. To load oil for Associated Oil Company.
Steamer EVERETT, Capt. Lass, from San Diego. Partial lumber cargo for Charles R. McCormick Lumber Company.

CARGO VESSELS DUE TO DEPART

SATURDAY, APRIL 18

Steamer HARVARD, Capt. Dalgren, for San Francisco. Passengers and freight for Los Angeles Steamship Company.
Steamer ROSE CITY, Capt. Macgann, for Portland. Passengers and freight for McCormick Steamship Company.
Steamer ADMIRAL FISKE, Capt. Sobst, for Portland. Passengers and freight for Admiral Line.
Steamer SIAM, Capt. Svarrer, for San Francisco. Passengers and freight for Danish East Asiatic Company.
Steamer CATALINA, Capt. Morris, for Avalon. Passengers, mail and freight for Wilmington Transportation Company.
French steamer INDIANA, Capt. Dalgnerasari, for San Francisco. General cargo for French Line.
Steamer ORLEANS, Capt. Dunnett, for San Francisco. General cargo for Williams Line.
Steamer PANAMAN, Capt. Johnson, for Philadelphia. General cargo for American-Hawaiian Line.
Steamer POINT JUDITH, Capt. Hansen, for San Francisco. General cargo for Pacific Caribbean and Gulf Line.
Steamer VAQUERO, Capt. Johnson, for Santa Rosa Isle. General cargo for Vail & Vickers.
Tanker GEORGE H. JONES, Capt. Cavlier, for New York. Oil cargo for Standard Oil Company.
Tanker JAPAN ARROW, Capt. Ulstesen, for New York. Oil cargo for Standard Oil Company.
Steamer DAVID C. MEYER, Capt. Danskanan, for Portland. To load lumber for McCormick Steamship Company.
Steamer KATHERINE DONOVAN, Capt. Malmgren, for Gray's Harbor. To load lumber for Donovan Lumber Company.
Tanker H. C. FOLGER, Capt. Olsen, for Philadelphia, Oil cargo for Atlantic Refining Company.
Tanker LEBEC, Capt. Gilbert, for Portland. Oil cargo for General Petroleum Corporation.
Steamer SAMOA, Capt. Walmsley, for Eureka. To load lumber for Hammond Lumber Company

PASSENGER SCHEDULE

ARRIVING

April 17—Yale, San Diego, 2 p.m.
April 18—Harvard, San Francisco, 10 a.m.
April 18—Manchuria, New York, 7 a.m.
April 18—Catalina, Avalon, 6 p.m.
April 19—Yale, San Francisco, 10 a.m.
April 19—Catalina, Avalon, 6 p.m.
April 19—Humboldt, San Francisco, 6 a.m.
April 19—Ruth Alexander, San Diego, 7 a.m.
April 20—Admiral Schley, Seattle, 6 a.m.
April 20—Multnomah, Portland, 10 a.m.
April 20—Catalina, Avalon, 6 p.m.

SAILING

April 18—Harvard, San Francisco, 4 p.m.
April 18—Rose City, Portland, 5 p.m.
April 18—Admiral Fiske, Portland, 11 a.m.
April 18—Siam, San Francisco, 5 p.m.
April 18—Admiral Fiske, Portland, 11 a.m.
April 18—Catalina, Avalon, 10 a.m.
April 19—Yale, San Diego, 3 p.m.
April 19—Ruth Alexander, Seattle, 2 p.m.
April 19—Manchuria, San Francisco, 10 a.m.
April 19—Catalina, Avalon, 10 a.m.
April 20—Admiral Schley, San Diego, 8 p.m.
April 20—Catalina, Avalon, 10 a.m.

VESSELS IN PORT

(See Port Index for Berth Locations)

ACTIVE SHIPS

Passenger vessels:

City of Los Angeles, steamer	156
Siam, Danish motorship	55

Cargo vessels:

Dorothy Luckenbach, steamer	235
Indiana, French steamer	220
Missourian, motorship	175
Montreal Maru, Japanese steamer	54
Orleans, steamer	158
Panaman, steamer	176
Point Judith, steamer	90
Vaquero, motorship	95

Oil tankers:

Aris, steamer	106
Derterba, steamer	197
George H. Jones, steamer	240-Y
H. C. Folger, steamer	150
Japan Arrow, steamer	230
Meton, steamer	197
R. J. Hanna, steamer	240-Z
Sato, Japanese naval steamer	167
Utacarbon, steamer	197
Lumber vessels:	
Coos Bay, steamer	55
David C. Meyer, steamer	82
Katherine Donovan	198
Stanwood, steamer	195
William Dunovan, steamer	195

ON SCHEDULE

Catalina, steamer	195

PLEASURE CRAFT

Casiana, steam yacht	167
Esmeralda, motor yacht	Anchor
Sultana, steam yacht	Anchor

MOTION-PICTURE CRAFT

Dauntless, schooner	Long Beach
Fox, schooner	Long Beach
Sequoia, schooner	41
William G. Irwin, schooner	41

VESSELS LAID UP

Avalon, steamer	184
Angel, schooner	Long Beach
Alejandro, Mexican steamer	202
Bergen, steamer	Long Beach
Isabella, steamer	Long Beach
El Cedro, steamer	165
El Cleno, steamer	165
Baja Dale, schooner	Long Beach
Hermosa, steamer	Long Beach
Mosfalcona, barkentine	Long Beach
Walinda, steamer	184
Walinda, schooner	41

COAST AND GEODETIC SURVEY

TIDES FOR APRIL, 1925

Los Angeles Harbor

HIGH WATER

Day	Time	Height	Time	Height
18	5:46	5.2	6:35	5.0
19	6:43	5.2	7:31	5.0
20	7:32	5.3	8:02	5.8
21	8:16	5.3	8:23	7.9
22	8:57	4.8	9:02	6.8
23	9:37	4.6	9:29	5.8
24	10:18	4.2	9:57	5.7
25	11:01	3.9	10:26	5.4
26	11:49	3.4	10:54	5.1
27	12:59	3.1	11:26	4.7
28			12:25	3.6
29	0:16	4.4	4:27	3.3
30	1:23	4.0	5:18	3.6

LOW WATER

Day	Time	Height	Time	Height
18	0:03 a.m.	1.6	12:35 p.m.	—0.6
19	0:56	0.9	1:15	0.5
20	1:43	0.4	1:59	—0.1
21	2:26	0.0	2:37	0.0
22	3:05	—0.3	2:54	0.4
23	3:43	—0.4	3:27	0.8
24	4:20	—0.3	3:57	1.3
25	4:58	—0.2	4:12	1.8
26	5:40	0.1	4:29	2.2
27	6:30	0.3	5:04	2.5
28	7:32	0.6	5:48	2.8
29	8:47	0.7	7:00	3.0
30	9:27	0.7	10:28	3.0

SUN AND MOON

Day	Sunrise	Sunset	Moonrise	Moonset
18	5:32	6:41	2:56	2:11 p.m.
19	5:30	6:42	3:35	3:15 p.m.
20	5:29	6:43	4:11	4:18 p.m.
21	5:28	6:45	4:46	5:18 p.m.
22	5:27	6:44	5:20	6:16 p.m.
23	5:26	6:45	5:55	7:15 p.m.
24	5:24	6:45	6:30	8:15 p.m.
25	5:23	6:46	7:09	9:11 p.m.
26	5:22	6:47	7:49	10:01 p.m.
27	5:21	6:48	8:32	10:56 p.m.
28	5:20	6:48	9:20	11:44 p.m.
29	5:19	6:49	10:10	
30	5:18	6:50	11:03	0:37 a.m.

RADIO REPORT

The Radio Corporation of America, in co-operation with the United States Public Health Service and the Seamen's Institute, will receive requests for medical and surgical service from ships within the range of the KSE station at Los Angeles Harbor and its KPH station at San Francisco, without cost.

[BY RADIO CORPORATION OF AMERICA]

WILMINGTON STATION

Noon, April 16

SANTA OLIVIA, Los Angeles for Balboa, 782 miles south of Los Angeles.
PACIFIC, San Francisco for Balboa, 1843 miles northwest of Balboa.
MONTICELLO, Los Angeles for Balboa, 990 miles northwest of Balboa.
HARIRA, Los Angeles for Philadelphia, 914 miles south of Los Angeles.

8 p.m., April 16

PRESIDENT HAYES, Balboa for Los Angeles, 1061 miles south of Los Angeles.
CITY OF PANAM

WHAT'S DOING TODAY

Masonic Club ground-breaking ceremonies, Grand, between Sixth and Seventh, 2 p.m.
Los Angeles Advertising Club dinner-dance, Wilshire Country Club, evening.
Avenue 26 bridge opening exercises, Avenue 26 and Arroyo Seco, 3 p.m.
Los Angeles City Club luncheon, clubhouse, 833 South Spring, noon. Gen. Charles T. Menoher will speak on "Our National Defense."
Western Rangers' fiesta, clubhouse, 4900 Pasadena avenue, afternoon. Illustrated program for parents, Sycamore Grove, evening.
Women's University Club lecture, Friday Morning clubhouse, 10:30 a.m. Ruth Mitchell will speak on "Modern Literature."
Hollywood Y.M.C.A. program, Hollywood Bowl, all day.
Ebell Junior Club party, Biltmore, 11 a.m.
Temple Emanu-El services, Wilshire and Manhattan, 10:30 a.m.
Southwest Museum exhibit, Southwest Museum, Marmion Way and Avenue 46, afternoon.
Los Angeles Museum exhibit, Exposition Park, 10 a.m. to 4 p.m.
Free, permanent California exhibit, scenic motion pictures, State Exposition Building, Exposition Park, 10 a.m. to 5 p.m.
Baseball, Wasnington Park, afternoon, Vernon vs. Los Angeles.

STATE SOCIETIES:
Erie (Pa.) club picnic, Sycamore Grove, 2 p.m.
Texas reunion, Sycamore Grove, afternoon.
Oklahoma picnic, Sycamore Grove, afternoon.
Kentucky reunion, Sycamore Grove, afternoon.
South Dakota meeting, Disabled Veterans' Hall, 346 South Hill, evening.

MOTION PICTURES:
Alhambra, Hill, between Seventh and Eighth—"Introduce Me."
California, Eighth and Main—"The Cloud Rider."
Criterion, Grand at Seventh—"Zander the Great."
Cameo, Broadway near Sixth—"Perils of Call."
Forum, Pico and Norton—"Dangerous Innocence."
Grauman's Hollywood, 6708 Hollywood—"The Iron Horse."
Grauman's Metropolitan, Sixth and Hill—"Code of the West."
Grauman's Rialto, Eighth and Broadway—"The Air Mail."
Grauman's Million Dollar, Third and Broadway—"The Spanlard."
Loew's State, Seventh and Broadway—"Seven Chances."
Miller's, Ninth and Main—"The Denial."
Tally's Broadway, Broadway, between Eighth and Ninth—"Charley's Aunt."

STAGE:
Biltmore, Fifth and Olive—Greenwich Village Follies.
Egan Theater, Pico and Figueroa—"White Collars."
Mason, 127 South Broadway—"No, No, Nanette."
Morosco Theater, 744 South Broadway—"Deliverance."
Majestic Theater, Ninth and Broadway—"Beggar on Horseback."
Orpheum Green, 726 South Grand.—"Meet the Wife."
Playhouse, 94o South Figueroa—"The Dark Angel."

VARIETIES
Burbank, Ninth and Main — "Burbank Baby Doll."
Hillstreet, Eighth and Hill—Leo Carrillo.
Hippodrome, Main and Fourth—"Enemies of Children."
Orpheum, 630 South Broadway—Arthur Byron and Company.
Pantages, Seventh and Hill—Vaudeville.

ELOQUENT SPEAKER

Primo De Rivera's Platform Performance Described

Several Spanish generals are born orators. Is it this gift that makes them so fond of politics? I don't know. But Gen. Primo De Rivera is certainly a gentleman who does not regard the spoken word as an enemy of action. He loves the platform and often speaks with brilliant eloquence.

He delivered three important addresses at Madrid within two days, all of which I had the privilege of hearing. At the banquet to the provincial deputations on January 22, he spoke into a radio transmitter, and as this apparatus was very nigh it partially eclipsed his countenance, giving him, as seen from my seat, a slight resemblance to an aureole.

At each outburst of applause the dictator would lay the long cigar he was slowly smoking in an ash tray, rise on his toes and bow to the right, to the left and to the front. His voice was a little shrill, his gestures sweeping and rapid. He expressed his gratification for the hearty welcome he had received, professed his loyalty to Spain and detailed what he wished to accomplish.

He was framed from behind by two other guests, one of whom was very deaf and listened through a long trumpet like a saxophone, which he jerked around in order to escape the general's gestures, so that he looked as if he were playing an accompaniment. The other gentleman burst into wild acclamations at the end of every one of the general's sentences. I recall these: "Long live Primo De Rivera, savior of Spain!" "Long live the most glorious general of the century!" "Long live the military directory!" "We civilians need just the man that you are to lead us!"

I should have been more impressed by this gentleman's enthusiasm if I had not discovered that he was an employee of the hotel and an Italian subject—[Fernand De Brinon in Journal Des Debats.

AUSTRIAN PAPER IS 250 YEARS OLD

It had been generally considered that the Wiener Zeitung had the honor of being "Austria's oldest newspaper," being founded in 1703, with the title of Wiener Diarium. It has, however, just been proved through a publishing house in Linz, which had been scouring its archives for the occasion of its 250th anniversary that there is a still older newspaper.

This is the Linzer Zeitung, which appeared shortly after 1674 as the Linzerisches Extraktblatti der Ordinari Zeitungen. The title was shortened to the Linzer Ordinari Zeitung about the year 1720, and not long afterward acquired its present nomenclature. Whereas the Wiener Zeitung is able to show a complete series of its numbers since 1703, the Linzer Zeitung can produce only a broken record. The oldest issue which remains today is dated from the year 1677.—[Christian Science Monitor.

Lenten Sacrifice

"How are you going to mortify the flesh during Lent, brother?" inquired the deacon.

"I'm going to chasten my spirit by laughing when Borem gets off that stale joke about the way his umbrella keeps lent," replied the earnest brother with a martyr-like expression.—[Boston Transcript.

Correction

Kind Old Gentleman: What is your little brother's name?

Buddy: His name would be Jack if he was by brother, but he ain't and her name is Ruth.—[Exchange.

Quite So

After all, there are worse things than egotism. It is better to talk yourself up than to run other people down.—[Boston Transcript.

BUSINESS BREVITIES

[Advertising]

For Sale—Stereotype mats, excellent as tree protectors or for lining sheds and cabins. Price $1 per 100. Size 19x24 inches each. Phone Purchasing Department, The Times, MEtropolitan 0700.

The Times Branch office, 621 South Spring street. Advertisements and subscriptions taken. Telephone MEtropolitan 0700.

Porto Bello Gold

By Arthur D. Howden Smith

Bones swaggered into the cabin whilst we were still eating, and his leathery face crinkled in what he intended for an amorous grimace as his eyes fell upon Moira.

"This is what I calls proper homelike," he declared. "You come and sit on Billy's knee, my pretty, and cut up this here goat for me."

I started to rise, but Darby was ahead of me.

"Do ye so much as put a finger on her, and I'll send a bullet into the black heart o' ye," he challenged in his shrill boy's voice.

"Oh, ye will? Ye red-headed ——"

"Me head's the ship's luck," boasted Darby. "The less ye say on that score, the betther for ye."

"We'll see to that!" snarled Bones. "You're the cabin boy, my lad, and no more; and I——"

He tugged at his cutlass hilt, and Darby, in nowise daunted, hauled forth a pistol as long as his arm. But before one could assail the other Flint shoved in from the companionway and caught Bones by the shoulder.

"What now, Bill?" he demanded. "Ain't we got enough to face wi'out you fightin' in the cabin?"

"And would ye ha' me take impidence and worse from this red-headed land-rat as Long John picked up in New York?" shouted Bones.

"I'd not," returned Flint. "Darby, you may be my good luck and a lad o' promise, but I'll lay the cat to your shoulders if you go for to make trouble."

"'Twas him was afther makin' the throuble," answered Darby sturdily. "Wasn't he botherin' Misthress O'Donnell? Sure, I'm Irish, the same as her, and I'll kill the rogue that does be givin' her cause fo to weep a tear—that I will. And I care not who he may be!"

"Easy, all," admonished Flint "What's this, Bill?"

"Blow me for a dock-swab if I can see a bow she'd oughter be set apart," blustered Bones. "I'm mate, I am, and if I——"

Flint's bloodshot eyes focused upon him with something of the silent force that I had seen Murray employ against his wild crew.

"You know better nor that, Bill," he said quietly. "Here Long John's just been to tell me the crew ha' demanded a fo'csle council, and God knows what Allardyce and his gang will be up to. And you want to bust into the middle of Rule Four. Gut me! There's many things I held against Andrew Murray, but one thing he did as was the wisest any gentleman adventurer ever done—and it's to his credit no less because Bart Roberts done it before him—and that was Rule Four."

"A woman's a prize, same as treasure," grumbled Bones.

"Oh, no, she ain't! A woman's trouble—she's no prize. You know what happens when there's women aboard a buccaneer. Jealousy, fightin', and as much blood spilled as in an action. We can't afford to lose no more men, Bill. Here we are wi' a bare ship's company left out o' 500 men! I tell ye I'm for sendin' down the plank any man as draws a knife from this day."

"Much good it'll do ye," said Bones.

"We'll see to that. Anyhow, I'll ha' no fightin' over women."

He swiled himself.

"I'd throw the wrench overboard if it weren't that she's my best chance to find the stuff. Murray hid."

"If harm comes to her you'll get no such knowledge from any of us," I interposed.

"Oh, belay that!" he rasped. "You're lucky to be alive, and the one reason for it is that ye know what ye know."

He turned to Bones again.

"Now, mark me, Bill, lay off her. When we get this treasure cleaned up ye can take all the time ye fancy for wenches or aught else."

"Aye, when we do!"

"And that'll be sooner than ye think," retorted Flint.

"Wi' the crew all shoutin' for disbandment? Allardyce talkin' of goin' home tomorrow? I ha' seen ye handle some bad times, John Flint, but you're no Andrew Murray!"

The gibe annoyed Flint. His face turned blue, as it did when his temper was fanned or he was in liquor.

"Watch me," he snapped. "I'll learn 'em a few things yet. No Andrew Murray! Maybe not. But I ha' my own ways, Bill. Aye, Flint's way! And it ain't so bad."

He suddenly remembered us.

"Keep your mouths shut, d'ye hear? No sneakin' up to John Silver or anyone ese. And as for you, my wench—" he frowned at Moira—"keep under cover, for your own sake as well as mine. This is a rough ship, a pirate ship, and——"

"Don't ye worry about Misthress O'Donnell," said Darby loyally. "I'll see to her."

"Oh, ye will!"

Flint laughed.

"You're beginning young, Darby. Gut me, what a lad! Well, you keep her out o' harm's way, and when we divide the treasure maybe there'll be an extry allowance for ye. How'd ye like to have her, eh?"

"She'll be better worth the havin' than all the treasure there is," flashed Darby. "And do ye be mindin' what I'm afther tellin' ye, Cap'n Flint. If harm comes to her, or sorrow into the heart of her, 'twill be the end o' your luck—aye, lucky ye'll be do ye come off wi' a neck ye can breathe through."

"Now, now, Darby," he wheedled. "Don't ye talk that reckless way. 'Tain't good for our luck. And I ha' been main kind to ye, and——"

"'Tis you would be the ruin of our luck," said Darby. "All I'm for tellin' ye to be gintle in handlin' an elgant young maid as ye ought to be on your two knees before this moment for the throuble and sore dismay ye ha' wrought wi' her."

"She's safe enough, Darby," Flint answered. "I'd never harm her. We'll keep her until we ha' lifted what's buried on the Dead Man's Chest, and then she and her two buckos can take a small boat and fare how they please, and——"

"And I'll be with 'em," added Darby.

"Oh, no, not you, Darby! Think o' all the red gold ye'll have aboard the Walrus. And there's your luck we'll still need."

"Me luck!" fumed Darby. "May the —— curse me luck! 'Tis more of a nuisance than a help."

"Ah, that's no way to talk."

Flint was nigh frantic.

"Lad, would ye lose all your red head has brought us? And look ye, too, if the maid's to be safe, 'tis I alone can keep her so, for wi'out me there'll be —— to pay, and none to stall the reckoning."

"And that before this glass is out," affirmed Bones with saturnine emphasis.

The mate knocked the neck off a flask of rum with his cutlas hilt and poured the equivalent of a water glass down his throat, gurgling it lustily that he might secure the full savor of the fiery liquor.

"I'll take the rest o' that!" exclaimed Flint eagerly. "Aaa-aah. There's naught like good rum to put heart in a man, Bill. Here, Darby, you finish it. That's the lad! And don't talk no more about losin' your luck. We're goin' to need that luck mighty bad these next few days. Aye, this very day, as Bill says. For here's Tom Allardyce and a batch o' chickenhearted —— —— a-cryin' we should be satisfied 'i what we got, disband and save our necks. And I don't know what more bilgeslush."

"'Tain't Allardyce I'm 'feared of," said Bones wisely, "but Silver. He's got a head on his shoulders, Long John has, and all the men'll listen to him after the way he carried the stockade."

Flint nodded.

"True for you; but what you're amiss on is that John feels same as I do about disbandin'. After the treasure's all lifted, look out for squalls. But right now, Bill, Silver's as strong for pullin' together as you and me."

"Maybe," said Bones with more of doubt than conviction.

"Maybe? Gut me for a lubber if I'm not right."

Flint rose from the seat he had assumed.

"You come along on deck, and I'll show ye. You, too, Darby. No, no, lad—" when Darby would have hung back—"I want ye by me. I tell ye that red head o' yours is the best beacon I ever steered by."

At the exit to the companionway he halted and spoke to us over his shoulder.

"You mind what I said about the girl. Keep her under cover."

"Must we all remain below decks?" I demanded with some heat.

"That's as ye may happen to feel," he replied carelessly. "So long as ye don't try to suck up to any o' my men and make trouble you can go and come around the ship; but let me find ye up to mischief, and treasure or no treasure, I'll keelhaul ye."

His green eyes twinkled evilly.

"Maybe Murray told ye what that might mean."

He gave Darby a push before him.

"Run out and call the men aft," he commanded. "That's the boy! Bill, —— ye for a low-hearted ——, plaster a grin on that mug o' yours and pipe up a song. We mustn't let them swabs for'ard figure us to be worried none, eh?"

And his voice boomed hollow betwixt the confined walls of the companionway:

"Oh, a fine, tall ship was the Elephant
As ever sailed the seas;
She came down-Channel apast Ushant,
Bound for the East Indies.

"And Dicky Lamb, he says to the crew—
He was the bosun's mate—
'Pickle my guts! Will ye do what I do?
Be game, says I; tempt fate!'"

Bones joined vallantly in the sweep of the tune:

(Continued Monday)

SIR HENRY'S EXCUSE

Sir Henry Robinson was an official of the local government board for Ireland, and he had been entertained by an old priest who, finding his larder low, had prepared a large pancake, an inch thick, swimming in grease, for his guest's supper. Sir Henry, with respect for his digestion, slipped it into a pocket containing two leather bags, and then mailed one of them at the village postoffice. Upon finding a convenient ditch in which to deposit the pancake, he looked in the bag and found it full of papers. He had mailed the pancake to the office of the government board. Presently he received an angry letter from headquarters, inquiring for what purpose the contents of the pounch were forwarded, "I did not wish to give away my carelessness," says Sir Henry, "so I headed my reply, 'Failure of the potatoe crop, sample of food consumed by small farmers in the west.'—[Exchange.

Official Deference

An assistant commissioner in India had his office management severely criticized by the commissioner, who closed his report with these words: "This young man seems a past-master in doing nothing." The report was sent to the young man for explanation. Opposite the above remark he wrote: "Far be it from me to dispute the opinion of an expert in that art."—[Boston Transcript.

HARDEST SOUNDS TO HEAR

Syllables ending in "ng" are the most difficult for human ears to distinguish, while those with "s," "w," and "y" apparently are the easiest. These conclusions have been reached through recent scientific investigations, says Popular Science Monthly.

In tests with a large audience in an acoustically poor auditorium, only 48 per cent caught sounds such as "ting" and "bong," while from 90 to 100 per cent were right on sounds like "wis," and "yox." The sounds "d," "b," and "th" made a poor score.—[Kansas City Star.

"Every Woman Knows"

Myer Siegel & Co.

617-619 S. Broadway

Special!

Over 200 Tunics

A special offering of exquisite models for street and dressy occasions, suitable for immediate and summer wear—most of them quite recent arrivals. Suitable as dresses for small women.

Short or long sleeves, with or without collars, in new Crepe de Chine prints and plain colors; also beaded Georgette tunics. Sizes 34 to 42.

Average savings are 20% and more.

Specially Priced: $10.75 to $35.00

Schools and Colleges

Information About Schools

The Times' School and College Bureau will help you secure complete information about any kind of School or Education Training. Carefully compiled data are on file, from which source suggestions may be made which will be helpful to you. THE SERVICE IS FREE. Address, write or call The TIMES' Information Bureau, First street and Broadway—telephone MEtropolitan 0700—or leave your name and address with the TIMES' Branch Office Information Bureau, 257 South Spring street, and the desired school data will be mailed to you.

A.E.I. Trained Accountants Earn Big Incomes

Accountants who have thoroughly learned the principles of accounting and proved their knowledge by experience make from $5000 to $20,000 a year. Investigate the regular and special courses in accountancy at the A.E.I.

ACCOUNTANTS EDUCATIONAL INSTITUTE

620 Black Building VA. 6134 4th and Hill Streets

MACKAY BUSINESS COLLEGE

We will soon occupy our NEW HOME at Sixth and Figueroa. Attractive Easy Payment Plan. Vocational guidance and professional counsel free. TUcker 5198 or MAin 4988. 20th Year.

Military

PAGE MILITARY ACADEMY

A Big School for Little Boys. The largest school of its class in America. Send for catalog. R.F.D. No. 7, Box 980. Phone 795-956.

ROBERT A. GIBBS, Headmaster.

Not best because largest, but largest because best.

URBAN MILITARY ACADEMY DAY AND BOARDING

A SCHOOL OF DISTINCTION

Member California Private School Association

Wilcox at Melrose St. HEmpstead 7802.

San Diego Army AND Navy Academy

"Division A" school under the University of California rating and to the "H" classification of the War Department, one of only two schools in Southern California so distinguished. It is one of only five military schools in Southern California which have earned full accrediting at West Point. Address Capt. Thos. A. Davis, Pres., Pacific Beach, Cal.

California Preparatory School For Boys. Non-Military. Accredited. Formerly Pasadena Military Academy. Opens next September (same location) as High Grade Academic School, comparing favorably with best eastern schools, and fitting for all Universities, East or West. Will continue Lower School Grades five to eight. Catalogue. Address, Mr. C. M. Wood, Supt. R. D. 2, Box 81-T, Pasadena. Los Angeles, Tel. GArfield 3024. Pasadena, Tel. Fair Oaks 300.

MRS. WM. BUTTS WAS VERY SICK

Gives Full Credit to Lydia E. Pinkham's Vegetable Compound for Remarkable Recovery

Wellston, O. — "I took Lydia E. Pinkham's Vegetable Compound to make me strong. I was troubled with my back and sides hurting me till I could not do my work, and whenever I caught cold it made me irregular. Since I have taken the Vegetable Compound my side and back don't bother me and I can do my housework and care for my children now, where before I did not feel like doing anything or going around. After my first child was born about four years ago I saw an advertisement in the paper about the Vegetable Compound. I knew it would help me, but I was afraid to try it because people said it would help you to have children and I knew I was having children fast enough. But I thought if it would help me it would be better to have a whole house full of children and have good health. I became stronger from taking it and my husband says I look like a live woman instead of a dead one. When Spring comes I am going to take your Blood Medicine as I am very thin. I will answer letters from any woman who wishes to ask about your medicine." — Mrs. WILLIAM BUTTS, Wellston, Ohio.

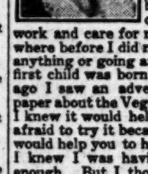

SAN FRANCISCO CHRONICLE

San Francisco's Leading Daily and Sunday Paper

You cannot afford to overlook its special Sunday Features

ROTOGRAVURE — COMIC — MAGAZINE — SOCIETY — AUTO — SPECIAL FEATURE STORIES

The Chronicle reaches a high buying power class of readers, and produces satisfactory results.

Advertising Representative: R. J. Bidwell Co., Times Building, Los Angeles, Cal., MEtro. 0700

Subscription Representative: Louis Baar, 303 Henne Bldg., Los Angeles, Cal., MEtro. 3263

Cleans White Kid Slippers

They must be absolutely clean on ALL occasions. Carbona cleans them like new. It dries instantly, leaving no odor, and they can be worn immediately.

For Safety's Sake—demand CARBONA UNEXCELLED Cleaning Fluid

REMOVES GREASE SPOTS Without Injury to Fabric or Color

25c 30c 60c & $1. Blue Bottles at all Drug Stores

TIMES WANT ADS

"First in Numbers"

"Fastest in Growth"

"THINK OF IT"

A HOME ON A MOUNTAIN LAKE

LAKE HUGHES

OWN YOUR OWN CANOE. ENJOY ALL AQUATIC AND MOUNTAIN SPORTS—

Bathing, Boating, Fishing

LARGE LOTS WITH LAKE PRIVILEGES

Prices $300 up.

Easy Terms.

Only 62 Miles by way of "Bouquet Canyon"

FOR FOLDERS AND INFORMATION

CLARENCE A. AUSTIN

40 ELEVADO DRIVE, PASADENA, CALIF.

Teeth as Low as $5. Best Set $7

Best set, none better, no matter how much you pay, including your choice of base plate material, (metal excepted). (Guaranteed 10 years) $7

MY EXTREMELY LOW PRICES
Teeth as low as $5.00
Best set of teeth (either set) $7.00
Gold Crowns (22 karat) $4.00
Bridge Work (22 karat) $4.00
Porcelain Crowns $4.00
Gold Fillings ..... $1.00 up
Gold Inlays ..... $1.00 up
Synthetic Porcelain ..... $1.00 up
Silver Fillings ..... 50c up
Cement Fillings ..... 50c up
Teeth Treated 50c
Nerve Removed (Painless) $1.00
Teeth Extracted (Painless) 50c
No charge for painless extraction and cleaning when other work is contracted for.
Old gold is valuable. I pay cash or allow you full value for it on dental work.
NOT A DENTAL PARLOR. A PRIVATE high-class, up-to-date SANITARY dental office with sterilized instruments, and gentlemanly operators, whom you will not be ashamed to recommend your friends.
X-Ray Service Free With Other Dental Work

Dr. Fairfield EXAMINA. TIONS FREE

Entire Third Floor 536 So. Broadway

Next to Arcade Building, Elster 5236

Hours: 8:30 to 8; Sun., 9 to 12.

A friend in need

Keeps Resinol on hand for cuts, burns, rashes etc.

Oakland, Cal., March 3:—"About four years ago I had a rash on my ankle caused by the heat. It itched all the time and I could get no relief. I tried many things, but nothing did any good until I tried your Resinol Ointment. That cured me in a very short time. I always keep a jar of it on hand now for cuts, burns and other small ailments." (Signed) E. Condrey, 2422 Grove St.

THE WEATHER

[Official Report.]

LOCAL OFFICE, U. S. WEATHER BUREAU, Los Angeles, April 17.—[Reported by H. B. Hersey, Meteorologist.] At 5 o'clock a.m. the barometer registered 30.11; at 5 p.m., 30.01. Thermometer for the corresponding hours showed 56 deg. and 66 deg. Relative humidity, 5 a.m., 94 per cent; 5 p.m., 53 per cent. Wind, 5 a.m., east, velocity 3 miles; 5 p.m., south velocity 6 miles. Temperatures, highest, 72 deg.; lowest, 54 deg. Rainfall for season, 6.51 inches; normal to date, 14.74 inches; last season to date, 6.10 inches. Barometer reduced to sea level.

WEATHER CONDITIONS.—Showers occurred yesterday in the Lower Missouri and Middle Mississippi valleys and over the North Pacific Slope. The precipitation was generally light, except in Missouri and Southern Illinois, where it was moderately heavy at some stations. It was cooler on the Pacific Coast, but moderate temperature was reported over practically the whole country yesterday morning. In Southern California fair, warm weather prevailed Thursday. It was cooler yesterday morning and clear, except on the coast, where fog or clouds were reported at most points. Fair weather with moderate temperature may be expected in this vicinity today.

SUN, MOON AND TIDES.—Los Angeles, April 18: Sun rises 5:18 a.m.; sets 6:36 p.m. Moon rises 2:56 a.m.; sets 2:11 p.m. Los Angeles Harbor, April 18: High tides, 5:46 a.m. and 6:55 p.m.; low tides, 12:03 a.m. and 12:35 p.m.

LOCAL TEMPERATURES.—Minimum and maximum temperatures from Southern California points, reported yesterday to the Los Angeles office of the U. S. Weather Bureau, were as follows:

Stations—	Max.	Min.
Calexico	99	68
Los Angeles Harbor	74	54
Mt. Wilson	72	45
Newport Harbor	71	52
Pasadena	84	48
Pomona	84	48
Porterville	72	53
Redlands	85	49
Riverside	86	47
San Bernardino	85	48
Santa Ana	86	50
Santa Barbara	82	50

LOCAL FORECAST

For Los Angeles and vicinity: Fair, with moderate temperature.

STATE FORECAST

SAN FRANCISCO, April 17.—Weather forecast: Southern California: Fair; moderate temperature; light west to northwest winds.

Rest of California: Fair and moderately cool; light west to northwest winds.

ARIZONA FORECAST

PHOENIX (Ariz.) April 17.—Forecast for Arizona: Fair Saturday and Sunday; somewhat cooler Saturday.

TEMPERATURES

Stations—Conditions, 5 p.m.	Tempera-tures—Max.	Min.	Precip. 5 a.m. to 5 p.m.
Abilene—Cloudy	94	68	0
Boise—Cloudy	54	36	.02
Boston—Clear	62	38	0
Buffalo—Clear	64	34	0
Chicago—Partly cloudy	50	40	.01
Denver—Clear	82	50	0
Des Moines—Cloudy	62	50	0
Dodge City—Clear	82	50	0
El Paso	88	70	0
Eureka—Raining	54	42	.12
Flagstaff—Partly cloudy	66	32	0
Fresno—Clear	80	50	0
Galveston—Clear	78	70	0
Havre—Cloudy	60	40	.26
Helena—Cloudy	52	44	.16
Huron—Cloudy	68	40	0
Independence		50	0
Kamloops—Partly cloudy	62	42	0
Kansas City—Clear	72	52	0
Knoxville—Cloudy	78	54	.04
Los Angeles—Clear	72	54	0
Memphis—Clear	78	60	.02
Modena—Clear	68	44	0
Needles—Cloudy	96	62	0
New Orleans—Clear	84	68	0
New York—Cloudy	54	40	0
North Head—Cloudy	48	42	.40
Oklahoma—Clear	84	54	0
Phoenix—Partly cloudy	94	64	0
Pittsburgh—Cloudy	56	44	.02
Portland, Or.—Cloudy	54	46	.14
Rapid City—Cloudy	68	40	0
Red Bluff—Cloudy	80	50	.02
Roseburg—Cloudy	52	48	.10
Roswell—Clear	90	64	0
St. Louis—Clear	72	50	.02
Minneapolis, St. Paul—Cloudy	56	44	.01
Sacramento—Cloudy	80	50	.02
Salt Lake City—Cloudy	68	36	.01
San Diego—Clear	68	58	0
San Francisco—Clear	60	54	.02
San Luis Obispo—Clear	84	50	0
Seattle—Cloudy	52	42	.02
Spokane—Cloudy	52	44	0
Tampa—Cloudy	88	68	.34
Tonopah—Clear	88	44	0
Tucson—Partly cloudy	90	52	0
Washington—Raining	60	40	.68
Winnemucca—Clear	80	46	.01
Winnipeg—Cloudy	56	28	0
Yuma—Clear	92	74	0

FILMING ELEPHANTS

Grass Fire Made Things Interesting For Explorer's Party

Next morning we started out for a donga about two miles away. We noticed a grass fire many miles away, but paid no attention to it. About 10 o'clock Mrs. Johnson saw four elephants in the donga just below us—one young bull and three females, but no calves. The bull had one broken tusk; it would weigh about fifty pounds, and the other about sixty. I got to work with my camera and inside of thirty minutes had used every lens, from the shortest focus to the longest. By this time the elephants had decided to graze; they left the trees and came out into the open, slowly gathering grass, throwing it over themselves, now and then pulling up a young tree. All this while I was grinding out the best elephant pictures I have ever made.

Now we were suddenly made aware of the fire by a sudden roar. The fire had almost died out at a small donga, but crossing it had come into dry grass as high as our heads and came sweeping down on us with the speed of a train. We were standing on a small peninsula of land where the donga took a turn and we found ourselves entirely cut off in every direction. The fire was almost scorching us, so there was but one thing to do and that was to go over the cliff and take our chances with the elephants. I am still wondering how we escaped broken necks and broken cameras. We all went over the top together. Fortunately there were little ledges with shrubbery growing, that broke our fall as we scrambled and rolled down the cliff. The elephants whirled and stood with ears out and trunks up; then, getting the roar and heat of the fire, they stuck their tails in the air and went scrambling up the opposite side of the donga. They had to go almost straight up, and we followed as fast as we could.

On gaining the other side we found that the donga had stopped the fire and it was sweeping down on the other side with a roar so loud that we could scarcely talk. I tried to get a picture, but it went past so fast that the film shows only smoke.

On looking around we found that the elephants had stopped near another little donga about half a mile away. We followed. They went to sleep under some sparse trees, and we went under a small tree on the opposite side of the donga, and there we spent the day. I did 500 feet of film. The elephants went to sleep and so did we—almost. About 4:30 they got restless and started to eat, stripping the tender leaves from the trees, but they must have got a slight smiff of our wind, for they stampeded to the top of the donga, while I turned out foot after foot of good film; stood there a moment looking in our direction and then made off toward the forest.—[Martin Johnson in the World's Work.

Settled Them

She was visiting a certain zoo and gathering as much information about the animals as was possible in one short afternoon.

"Are these bears carnivorous?" she inquired of a keeper who happened to be standing near.

"Well," replied the keeper slowly, "they was when they arrived, mum, but they've been all right since we cleaned 'em down with carbolic."—[Pittsburgh Chronicle-Telegram.

VITAL RECORD

MARRIAGE LICENSES

The following marriage licenses were issued yesterday. Name and age given.

BAUMANN—DONOVAN. Charles M. Baumann, 42; Noille M. Donovan, 36.
BOUMAN — DODD. Adrianus A. Bouman, 37; Elizabeth Dodd, 40.
BUCHAN—BOHAC. Clive E. Buchan, 21; Esther E. Bohac, 19.
CAMERON—DOCKENDORF. James R. Cameron, 31; Clarice M. Dockendorf, 22.
COLLINS—SMITH. Ersel L. Collins, 21; Beryl L. Smith, 19.
DAVIES—ROBERTSON. Carlyle W. Davies, 26; Hilda B. Robertson, 21.
DAVIS—LAGINESS. Arthur C. Davis, 23; Anna M. Laginess, 19.
DURAN — CAZARES. Ramon Duran, 35; Santos Cazares, 19.
EDWARDS — SCHULTZ. Joseph C. Edwards, 24; Della C. Schultz, 23.
EMERY—JOHNS. George H. Emery, 29; Margaret G. Johns, 27.
HAMILTON—PALMER. Troy Hamilton, 23; Mildred E. Palmer, 20.
HAWKINS — PRICE. Clarence W. Hawkins, 39; Constance Price, 27.
HENRY—LOMBARDI. Frank W. Henry, 31; Nellie M. Lombardi, 28.
HYDE — DUNCAN. Lloyd G. Hyde, 25; Mary E. Duncan, 27.
JOHNSON—VAN ALSTINE. Arleigh B. Johnson, 32; Cleopatra Van Alstine, 30.
JONES—HEADCOCK. Hugh M. Jones, 32; Florence M. Headcock, 23.
KEYES—SUTTON. Fred G. Keyes, Sr., 35; Vada Sutton, 35.
KRETCHMAR—CHEYTHEY. Albert E. Kretchmar, Jr., 22; Elizabeth Cheythey, 21.
KUEHNER — PETERSON. John L. Kuehner, 34; Beatrice H. Peterson, 28.
LARDNER—MALSFAEY. Harry L. Lardner, 25; Vivian F. Malsfaey, 24.
LEVY—MONSON. Meyer Levy, 40; Sarah Monson, 23.
LOTTI—MOORE. Frank Lotti, 32; Berta Moore, 32.
MAGUIRE — McGINN. Joseph X. Maguire, 29; Mary I. McGinn, 25.
McKUEN—RHOADES. Raymond K. McKuen, 24; Christina Rhoades, 20.
MEISTER — BAKER. Richard H. Meister, 24; Irene Baker, 21.
MOORE — FARRINGTON. Charles J. Moore, 28; Pearl L. Farrington, 30.
NAPIER—MILES. Alan J. Napier, 25; Mona C. Miles, 22.
PATTERSON — McNAMEE. Henry C. Patterson, 25; Effie P. McNamee, 19.
PRICE — ELTON. Russell L. Price, 21; Geneva Alton, 20.
RIMA—REYNOLDS. Keith F. Rima, 21; Florence E. Reynolds, 21.
SAENZ—KELLEHER. Bernard A. Saenz, 23; Mary T. Kelleher, 18.
SCANLON — PARKIN. William T. Scanlon, 37; Ethel G. Parkin, 27.
THOMPSON — SCHLOTZHAUER. Walter V. Thompson, 30; Vera C. Schlotzhauer, 21.
TYLER—CORNER. Irving M. Tyler, 23; Jane A. Corner, 19.
VAN DE CAR — JENNINGS. Frank O. Van De Car, 31; Hazel O. Jennings, 21.
WHITNEY—CARROLL. Rensus H. Whitney, 23; Oma R. Carroll, 23.

BIRTHS

Names, sex, place and date of birth.

BLACK. Mr. and Mrs. Michael. Boy. Maternity Cottage. April 6.
BROWN. Mr. and Mrs. Mark. Daughter. Los Angeles. April 13.
BRUSH. Mr. and Mrs. Den. Daughter. Rice's Maternity Home. April 11.
BULLINGTON. Mr. and Mrs. Jack. Boy. Maternity Cottage. April 13.
CALHAN. Mr. and Mrs. Thomas. Daughter. 1470 West Twenty-seventh street. April 15.
CANNON. Mr. and Mrs. Theodore. Daughter. Maternity Cottage. April 12.
DE WITT. Mr. and Mrs. Smith. Boy. Maternity Cottage. April 13.
DUBANT. Mr. and Mrs. Harlan. Boy. Maternity Cottage. April 14.
EDMONDS. Mr. and Mrs. Charles. Boy. French Hospital. April 15.
EGGLESTON. Mr. and Mrs. Alfred. Daughter. 2170 West Avenue 33. April 9.
FAGAN. Mr. and Mrs. Lawrence. Boy. Maternity Cottage. April 11.
GOSS. Mr. and Mrs. David. Daughter. 1020 West Fifty-eighth Place. April 6.
HARRIS. Mr. and Mrs. Alexander. Daughter. Pacific Hospital. April 3.
LITTREL. Mr. and Mrs. Jesse. Daughter. Maternity Cottage. April 11.
LORENTZ. Mr. and Mrs. Joseph. Daughter. Maternity Cottage. April 7.
LYNCH. Mr. and Mrs. Thomas. Boy. Rice's Maternity Home. April 14.
MANNING. Mr. and Mrs. Norman. Daughter. Terry Sanitarium. April 14.
MITCHELL. Mr. and Mrs. Hillman. Boy. Pacific Hospital. April 18.
NAY. Mr. and Mrs. Clarence. Boy. Maternity Cottage. April 10.
NEWTAN. Mr. and Mrs. Fred. Boy. Maternity Cottage. April 10.
PARKER. Mr. and Mrs. Raymond. Boy. 1218 West Sixtieth Place. April 15.
ROBINSON. Mr. and Mrs. Paul. Daughter. St. Vincent's Hospital. April 13.
ROGERS. Mr. and Mrs. Reginal. Daughter. Terry Sanitarium. April 11.
TESKE. Mr. and Mrs. Charles. Daughter. Maternity Cottage. April 7.
THOMAS. Mr. and Mrs. Frank. Daughter. 3122 Tellman street. April 14.
WALLER. Mr. and Mrs. Harry. Daughter. Pacific Hospital. April 6.
WARDELL. Mr. and Mrs. Bryan. Boy. St. Vincent's Hospital. April 13.
WEINECKE. Mr. and Mrs. Theodore. Daughter. Rice's Maternity Home. April 14.
WOODCOCK. Mr. and Mrs. Harold. Boy. 4537 St. Charles street. April 9.

DIVORCE SUITS FILED

RIT

The Los Angeles Times

VOL. XLIV.

SATURDAY MORNING, APRIL 18, 1925. —PART II. 18 PAGES.

POPULATION { By the Federal Census—(1920)— 576,673 / By the City Directory—(1925)—1,186,344

...YS DESIGNATE ...AYOR FOR DAY

...ard McKey, Angeleno ...igh Lad, Wins Honor

...l Staff of Officials Named ...e Rousing Session

...ll In With City Heads ...uring Their Week

...ayor of Los Angeles for a day, ...e the honor to fall to Rich... ...student at Los Angeles High School, the 28th inst., McKey was elected Mayor yesterday at the Chamber of Commerce where eighty-one boys representing twenty-one high schools chose sixteen officers to represent them in city and county offices on Boys' Day in Citizenship, yesterday was an electoral contest to an electoral segment representing the will of high-school voters. The ...ng was part of the pro... ...bering in Boys' Week, be...

Richard McKey

...ch, chief of the fire de... ...; Joe Sauers, Hollywood, ...t of the Chamber of Com... ...merce; Norman ...ives, Polytechnic, head of the traffic squad; Bob Moore, John Burroughs Junior High School, Juvenile Court Judge; Tom MacDonald, Manual Arts, Dan Johnson, Le Conte Junior, and Edward Esperon, Belvedere Junior, Judges of the Justice Courts; ...n Seltzer, John C. Fremont ...School; Louis Sterry, John ...High School, and Gor... ...Polytechnic, judges ...Police Court. ...

MILTON McCABE

...would be more ...had anticipated when the ...of Mayoralty votes ...more than the num... ...registered. Charges ...made that the ballots ...stuffed and then it was ...that ten delegates had ...announces their presence. ...first-class oratory marked nom... ...and the number of nomi... ...each position ranged from ...six. It was at first decided ...school should have more ...office. That decision lat... ...modified as a result of the ...of representatives of the ...schools. ...Scott, former president ...school board, acted as tem... ...chairman and briefly ex... ...the construction and op... ...an electoral college. ...Williams of Manual Arts ...was elected secre... ...Ian Hayes of Hollywood ...was elected perma...

...ing officials will have ac... ...ance in the duties of ...a week from next Tues... ...day sit in with the reg... ...council city and county of...

...mission is ...ought to Quit One-Man Well

...in the Ojai Valley hav... ...defined as a "public util... ...gives water service to ...one consumer, Mary Perk... ...yesterday asked the ...Railroad Commission for ...formal legal permission to ...the one-man service. ...body on February 9, ...one consumer com... ...he was not getting ...service, rendered a decision ...the Raymond system as a ...ordered its op... ...in view of this ...was filed yester...

...petition states that the sys... ...consumer is Antone ...who owns twenty acres ...the Raymond property. ...for asking to ...the service is that the ...has abandoned ...was served and ...will be required to ...

...SION CLASS TO OPEN

...class in dictation will begin ...next week at the Polytechnic ...High School. Speed classes ...taught in ninety words a min... ...with accuracy to 120 will be ...each evening.

PITY THE POOR FARMERS!

Here is the day-by-day record of major crime in Los Angeles for the period to date of the speaking campaign of Mayor Cryer. In his addresses the Mayor has daily assured his audiences that Los Angeles is practically free from lawlessness and that the only real issue of this municipal campaign is to put through the Swing-Johnson bill (now dead, but which provided for neither water nor power for Los Angeles) and to build the All-American Canal (which is planned to irrigate privately owned lands 250 miles from Los Angeles.) The list is taken from the official records of the Los Angeles police department.

MARCH 21

Miss Ruth Loso, 5414 Sixth avenue, attacked by a man on Mesa Drive.

Elizabeth Clare McCracken, 2607 Darwin avenue, kidnaped from in front of Majestic Theater.

Burglaries, 30.

MARCH 22

Burglaries, 36.

MARCH 23

Mrs. Edith Hopkins, 4910 Malta street, held up and robbed by two armed bandits at Malta and Washington streets.

W. N. Swenson, 745½ East Thirty-eighth street, held up and robbed by two armed bandits at Thirty-seventh and Jefferson streets.

Albert H. Butler, 325 South Raymond avenue, Pasadena, held up and robbed by woman bandit on Wilshire Boulevard in daylight.

Burglaries, 18.

MARCH 24

Mrs. O. B. Fisher, 2218 South San Pedro street, attacked by fiend at Fifty-second and Moneta.

Mrs. A. Hocking, 688 West Sixth street, attacked by man who jumped into her car as she was going to meet her husband.

Unidentified girl kidnaped in automobile at Vermont and Sixtieth street.

California Sanitary Canning Company, 1583 Industrial street, held up in daylight by three armed bandits. Pay roll of $2500 taken.

Shell oil station at Twenty-eighth and Central avenue, held up and robbed by armed bandit.

Erwin Dryer, 151 East Thirty-first street, held up and robbed by two armed bandits at Ninth and Hemlock.

J. J. Laurons, 1261 West Thirty-first street, held up and robbed by armed bandit at Union and Little streets.

J. C. Johannes, 318 West Seventeenth street, held up and robbed by two armed bandits at Grand and Pico.

Burglaries, 27.

MARCH 25

West Coast Theater Company, 705 South Broadway, held up by two armed bandits early in evening. Several hundred dollars taken.

Orison D. Bragg, of Pasadena University, held up and robbed by three armed bandits at Willowbrook avenue and Heliotrope Drive.

E. Ford, 1247 Court street, held up and robbed by two armed bandits at Court and Bixel streets.

C. G. Grant, 7201 Eighth avenue, held up and robbed by three armed bandits at Florence avenue and Seventy-third street.

Katy Braley, 2620 Orchard street, held up and robbed by armed bandit at Adams street and Western avenue.

Gustoff Wolf, 1105 East Seventy-sixth street, held up and robbed in his own home by two armed bandits.

A Condit, 725 Lake street, held up and robbed by two armed bandits at Fourth and Western.

S. O. Besser, 539 East Fifth street, assaulted, chloroformed, beaten and robbed by three armed bandits in front of Southern Pacific station.

Burglaries, 28.

MARCH 26

Burglaries, 25.

MARCH 27

Joe de la Cruz, of Universal City, robbed and beaten by two armed bandits.

Burglaries, 25.

MARCH 28

Art store at 2517 South Hoover street held up and robbed by armed bandit.

Grocery held up and robbed by two armed bandits at 972 East Tenth street.

A. Giddeon, 134 East Ninety-ninth street, held up and robbed at Ninety-seventh and Main streets by three armed bandits, who offered indignities to Giddeon's woman companion.

Ed Besseau, 3159 West Seventy-seventh street, held up and robbed by armed bandit at Tenth street and Mesa Drive.

A. Sanchez, 116 South Avenue 24, held up and robbed at Ninety-first and South Park avenue.

R. Elliott, Rock Island Hotel, held up and robbed by three armed bandits at Thirty-first street and Central avenue.

Burglaries, 22.

MARCH 29

Clarence G. Johnson, taxi driver, 1225 West Thirty-ninth Place, held up and robbed by two armed bandits at Eighteenth and Hill streets.

Burglaries, 30.

MARCH 30

Clara Rivera, 2029 East Seventy-sixth street, lured into automobile and attacked.

Rendezvous Cafe, 616½ South Hill street, held up and robbed in broad daylight by two armed bandits. M. H. Rossini, proprietor, locked in closet and $1500 taken.

Cafe at 2019½ East Seventh street, held up and robbed by two armed bandits.

K. C. Lyon and wife, 970 Menlo avenue, held up and robbed by two armed bandits at Manchester and Cypress avenues.

N. W. Seaman, 1306 Las Palmas avenue, held up and robbed by armed bandit at El Centro street and Fountain avenue.

W. A. Mace, 119 North Olive street, held up and robbed by armed bandits at First and Olive streets.

Abe Franklin, 727 South Soto street, held up in drug store at that address by two armed bandits.

F. J. Mellinger, 2736 West Fifteenth street, held up and robbed by two armed bandits in front of 1362 Wright street.

Burglaries, 24.

MARCH 31

Christine Derrough, 19 years old, 6128 Monterey Road, attacked by degenerate at Avenue 60 and Arroyo Drive.

Woodwork Office, 738 West Pico street, held up in daylight by armed bandit. Lost $875.

Ruth Ballinger, 526 South Commonwealth avenue, and Elsa Grosser, 727 June street, held up and robbed by two armed bandits in front of June-street address.

Burglaries, 21.

APRIL 2

Virginia Harding, 7 years of age, attacked by degenerate in daylight in her own home at 1017½ Leighton avenue.

Lillian Weiss, 7 years of age, 816 West Sixty-second street, dragged into alley by degenerate in daylight. Attack prevented by little one's screams.

Unidentified girl kidnaped from Thirty-seventh street and Central avenue while being revived from effect of drugs.

Grocery at 4100 Moneta avenue held up and robbed by two armed bandits.

Grocery at 4703 Compton avenue held up and robbed by two armed bandits.

T. F. Shipman, 1096 North Lincoln avenue, assaulted and robbed by two armed bandits near his home.

Burglaries, 14.

APRIL 3

Jewelry store at 138 West Seventh street held up in daylight by two armed bandits, $615 in cash and $3000 in jewelry taken.

Burglaries, 25.

APRIL 4

Grocery at 1360 Slauson avenue held up and robbed by two armed bandits.

Marc McDermott and Mrs. Gertrude Shirk held up and robbed in automobile at Wilshire and Berendo by two armed bandits. $5320 in jewelry taken.

Shell oil station at 5655 Santa Monica Boulevard held up and robbed by four armed bandits, two of them women.

Alvin V. Olsen, 526 South Oxford street, held up at west terminus of Slauson avenue by three armed bandits.

Burglaries, 27.

APRIL 5

E. A. Brunton, 1021 South Soto street, held up and robbed at Kalamazoo and Casco streets.

Shell oil station at 2101 West First street, held up and robbed by two armed bandits.

Shell oil station at 3400 Sunset Boulevard, held up and robbed by two armed bandits.

Candy store at 1032 West First street held up and robbed by two armed bandits.

Frank Colbe, 327 East Twelfth street, held up at Eleventh and Maple streets by two armed bandits.

Erik Nelson of New York City held up and robbed by fake police officer at 270 Fourth street, San Pedro.

Burglaries, 27.

APRIL 6

Safe broken and robbed at Pacific States Electric Company, 236 South Los Angeles street.

Safe broken and robbed at Western Wholesale Drug Company, Second and Los Angeles streets.

Safe broken and robbed at United States Rubber Company, 792 South San Pedro street.

Safe broken and robbed at Eno Rubber Company, 1026 South Los Angeles street.

Safe broken and robbed at General Sales Corporation, 348 East First street.

Rene Marx and wife and chauffeur, accompanied by George N. Dougherty, former New York Police Commissioner, held up and robbed by two armed bandits in front of the Marx residence at 248

(Continued on Page 2, Column 2)

WINNERS TO ENTER SOUTHLAND FINALS

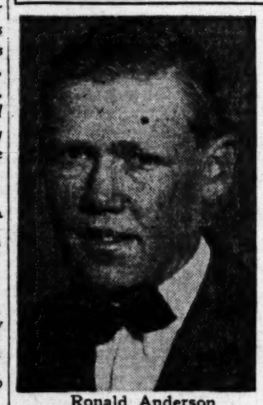

Ronald Anderson
Pomona High School (Group D)

Mary Louise Wages
Franklin High School (Group E)

Eugene S. McElmeel
Loyola College (Group F)

Lloyd Party to Leave Tonight for Long Tour

Harold Lloyd, with his wife, Mildred Davis, and their party leave tonight on the Southern Pacific for the north on the first leg of a six-weeks' journey, which will take them across Canada, to New York, south to Havana and back to Los Angeles.

The comedian will be accompanied by Jack Murphy, his studio manager, Mrs. Murphy and Joe Reddy, his publicity director.

Mrs. Lloyd, formerly Mildred Davis, will visit her home town for the first time in a number of years as the Lloyd party goes north.

Mildred Gloria Lloyd, baby daughter of the film couple, will be left in the care of Mrs. Davis, her grandmother.

PERMISSION GRANTED TO QUIT STAGE ROUTE

The Motor Transit Company was authorized yesterday by the State Railroad Commission to abandon automobile stage service between Los Angeles and San Diego by way of Huntington Park and Long Beach Boulevard. This will not affect the company's service to San Diego by way of Santa Ana and the Coast Highway, the commission pointed out. The Motor Coach Company was granted permission by the State body to extend its automobile stage route to provide through service between Lomita and Long Beach via Wilmington.

JEFFERSON ALUMNI WILL DANCE TONIGHT

The semiannual dance of the Jefferson High School Alumni Association tonight at the Friday Morning Club, became an assured success yesterday when it was announced that Theron Bennett's Los Angelenos had been engaged for the affair. Earl Cullingham, president of the association, is responsible for obtaining the six-piece orchestra.

BAY STATE CLAN TO MEET

The Massachusetts State Society will put on a popular program and will offer a chance for dancing following the entertainment Tuesday evening the 21st inst., in the Disabled Veterans' Hall, at 240 South Hill street. President H. M. Loud will make some important announcements as to future events. All Bay State people are wanted whether members or not.

APPLAUSE OF THOUSANDS FEATURES SEMIFINALS

Victors and Vanquished Cheered as Contests in National Oratory Event Are Decided

In the presence of audiences ranging from 1500 to 2500, the thirty-three best high school orators in Southern California clashed for the oratorical championship of their respective sections at the local semifinals in the National Oratorical Contest on the Constitution conducted at six contest centers in this territory last night.

Virgil M. Pinkley
San Bernardino High School (Group A)

Harry Smith
Bakersfield High School (Group B)

Frank Colston
Moorpark High School (Group C)

The most outstanding features of the event were the large attendances, the uniform excellence of the addresses, the close attention with which they were followed and the tumultuous applause from the enthusiastic audiences. Only the judges were worried, for at every meet all the contestants showed such marked ability that the task of deciding on the winner was difficult.

Winners of first places were as follows:

Virgil L. Pinkley of San Bernardino High School in Group A, meeting at Chaffey Union High School, Ontario. Second place went to Clayton E. Murdock of Escondido High School.

Harry Smith of Bakersfield High School in Group B, meeting at Bakersfield. Second place went to Bertram Edises of Fresno High School.

Frank Colston of Moorpark High School in Group C, meeting at Union High School, Glendale. Second place went to Morris Panarsky of San Pedro High School.

Ronald Anderson of Pomona High School, in Group D, meeting at South Pasadena High School. Second place went to Howard Bull, Covina High School.

Mary Louise Wages of Franklin High School, Los Angeles, in Grour E, meeting at Bovard Hall, University of Southern California, Los Angeles. Name of second winner not announced.

Eugene S. McElmeel of Loyola College, in Group F, meeting at Belmont High School, Los Angeles. Second place went to Donald Newcomber of Burbank High School.

BEST TALENT

These six winners, who had gained a place in the semifinals through a long series of previous eliminations, in their classes, in their schools and in the preliminary tests conducted in their respective districts, represent the best oratorical talent among some 20,000 high school pupils who prepared orations in the National Oratorical Contest in 140 schools in Southern California. By their victory at the semifinals they have become eligible to enter the finals in this territory, to take place on the 24th inst., where the winner will gain the honor of representing the Pacific Coast in the national finals in Washington on May 8.

For the subject of their orations most of the young speakers chose the Constitution, only a few having selected, as was their privilege, the relation to that document of Washington, Jefferson, Madison, Marshall, Hamilton, Webster or Lincoln. Ten minutes was allowed for the delivery of each address but despite the brevity of the time allowance, every one of the thirty-three orations set out clearly the salient principles of the basic law and, in most instances, the principal events connected with the history of its adoption. Every address showed that the young orator had devoted much time not only to research work but also to preparation of his speech. Several of the orators displayed unusual dramatic power.

PATRIOTIC RALLIES

Each of the meetings partook to some extent of the nature of a patriotic celebration. The auditoriums were decorated with the national colors and in several cases

(Continued on Page 8, Column 4)

Robert Richert Succumbs; Long Resident Here

Robert C. Richert, well-known dealer in coffee and spices, died at his residence, 1507 Ingraham street, Thursday night. He was 51 years of age, having come to California when a youth.

Following adventurous experiences in Nevada, Oregon and Washington, he returned to Southern California and engaged in the coffee and spice business in Los Angeles from which he retired only last year because of failing health. Among the young business men of twenty-five or thirty years of ago he was very popularly known. He was noted for his charming manner, his integrity and keen business enterprise. He saw Los Angeles grow from a pleasant little tourist town to the present great city.

He is survived by his widow and two daughters.

Notables Join Committee for Hospital Drive

William G. McAdoo and John Steven McGroarty yesterday joined the committee of one hundred citizens who are pledged to help H. M. Haldeman and his associates in putting over the $2,500,000 hospital drive.

This fund is being raised to meet the critical situation here arising because of the lack of proper hospital facilities and is designed to bring about the construction of the Clara Barton Memorial Hospital and the Woman's Hospital of Los Angeles.

FASTER TRAIN PLAN IS HEARD

Chamber Puts Proposal Up to Rail Officials

Changed Schedule Would Save Six Hours

Companies Deny Increased Travel Would Result

A definite plan for reducing the running time of the crack transcontinental passenger trains from Chicago to Los Angeles was placed before representatives of the three major railroads entering Los Angeles yesterday by the Transportation Committee of the Chamber of Commerce.

The proposal, which has been under study for some time, would reduce the running time of the trains operated from Chicago to Los Angeles by the Union Pacific, Southern Pacific and Santa Fe by approximately six hours.

COST CONSIDERED

Nothing definite was done at the conference yesterday, however, as the representatives of the railroads pointed out that the faster schedules proposed would necessitate great expenditures on the part of the railroads and that the matter would have to be taken up by the executives of the roads.

Other conferences, it was indicated, will follow in the near future. The meeting was attended by representatives of the Automobile Club of Southern California, the All-Year Club and other civic organizations.

They pointed out that a lessening of the running time consumed by passenger trains from the Middle West and particularly Chicago would have a great psychological effect on tourists and would swell tourist traffic to a great extent. Such action, they stated, would work out to the mutual benefit of the railroads and the city.

MORE TRIPS

Robert Spreyer, director of the Motor Car Dealers' Association, declared that the reduced schedules would not only stimulate tourist traffic but would cause business men in the East and Los Angeles to make more frequent trips back and forth.

At the present time, it was pointed out, the running time of the passenger trains to Los Angeles is greater on the average of miles per hour than that of trains from the East to the South and the Southwest.

F. E. Watson, general passenger agent of the Southern Pacific, who acted as spokesman for the railroad representatives, declared, however, that he did not think the lessened running time would have the effect desired. The railroads, he pointed out, were advertising California and the West on an extensive scale and were doing everything in their power to bring the maximum number of tourists to this section. The cost of making the suggested change, he indicated, would be heavy as all the schedules would have to be revised.

WOMAN HIT BY AUTO NOT EXPECTED TO LIVE

Mrs. Ambrosia Quintero, 60 years of age, of 724 New High street, suffered a skull fracture and internal injuries yesterday when she was struck by an automobile at Commercial and Main streets. She was treated at Receiving Hospital by Dr. Renfrew, who gave slight hopes for her recovery. Detective Lieutenant Stoll investigated and reported that Mrs. Ruth E. Hill of 1435 East Seventy-fifth street, driver of the car, was not to blame.

MOURNS TEAM, HANGS SELF

Aged Alhambra Man Sells Horses for Lion Food and Ends Life to Join Them in Death

Searchers for Charles Stafford, aged Alhambra man who disappeared Wednesday, found his lifeless body dangling by a horse's halter from a limb of a tree in a wash near El Monte yesterday. Back of the suicide is the story of a man 60 years of age in failing health grieving over the fate of two horses who had been his daily work companions.

For thirteen years, Stafford teamed with "King" and "Queen." In later years he and the animals were so afflicted with age that they were unable to do more than a little garden plowing and odd jobs like that. The horses were becoming too old to work and Stafford felt that he must dispose of them but could find no market for their outlived usefulness. This worried him and aggravated despondency over his own ill health, acquaintances said.

Wednesday he took "King" and "Queen" to the Gay lion farm near El Monte and sold them for $3 each. They were to be humanely slaughtered and used as food for the lions. He arranged with Charles Gay, proprietor of the farm, to have the horses held a few days to give him a chance to redeem them if he changed his mind.

Waving an affectionate farewell to the horses, Stafford tottered away, carrying the halter of one of them. Apparently his despondency grew beyond control for he sought a secluded place and swung off a limb of a tree into the unknown.

When he failed to return home yesterday, Frank Stafford, a son, spread an alarm and about 100 persons scoured the region around the Gay farm. Arthur Cole, a high school boy among the searchers, sighted the body on the Lambert ranch.

Stafford was not in want. He owned a ranch near Alhambra but lived at 125 North El Molino. He and his team were familiar figures around Alhambra for years. He leaves a widow, son and daughter.

FESTIVAL YEAR GARB URGED

Representatives of Southland Organizations Meet; Stress Adoption of Spanish Costume

Adoption of the Spanish type of costume as the official garb for the celebrations of California festival year was voted yesterday at a meeting at the Chamber of Commerce attended by representatives of nineteen organizations in Southern California. A wide latitude will be permitted, ranging in any degree from a simple necktie or boutonniere to a complete outfit of hat, spangled velvet jacket and belled trousers for everyday wear wherever possible.

Increase in the number of individual festivals planned from forty-six to seventy-two was reported at the meeting yesterday. It was decided that this number should be increased as much as possible so that visitors here will not find that time lags on their hands at any time.

This year California will be converted into an Old Spain, as New Orleans converts itself into a gay throng for Mardi Gras. Film studios, stores, advertising clubs and trade organizations will be asked to aid in the plans.

The festival-year program already has gained considerable momentum. It has been indorsed by the Southern District Convention, Federation of Women's Clubs representing 20,000 club women of the State. Railroads have promised to advertise Festival Year widely in the East, the California Development Association will print mailing folders for each community and the Federal government is expected to aid by having a special cancellation stamp for Festival Year.

The meeting was called by C. C.

(Continued on Page 2, Column 7)

The Lancer

by Harry Carr

THE homely girl has found a valiant defender.

The beautiful Mary Pickford!

WISDOM AND PIGTAILS

We were sitting on a set. Mary was dressed like a little Irish tad with pigtails and a hole in her cotton stockings.

I asked her a sudden question. "Mary Pickford," I said, "Suppose you were a nice young fellow with some money saved up; and you wanted to be married. Would you marry a pretty girl or a homely one?"

HOMELY GIRLS BITTER?

And this was the conversation that followed:

"A homely one," said Mary.

"Why not a pretty one?"

"Well, she could be a little bit pretty; but not pretty enough to have anybody tell her so—except me."

"Ach, now; hear the woman! Don't you know, Mary Pickford, that homely girls are bitter; they are sour and starved; they hate the world and they take it out on their husbands?"

"They are not as bitter as pretty girls are when they begin to lose their beauty."

"Wouldn't it be depressing to you to have to look across that breakfast table, year in and year out, at a face that would turn back the tide?"

"Not as depressing as to have to eat the breakfast prepared by a girl who had been fed on flattery until she felt she was wasting her fatal beauty upon her husband and home."

THE YEN FOR EUROPE

The death of John Singer Sargent, the greatest painter of our era, is a reproach to America.

Why was it that he deserted his native land, spent his life in London; and will be buried in the earth of a foreign land?

Why have so many of our great creative artists sailed away? Why do our young men and women have this yen—this longing—right now for Europe? I have never known one who, having had a taste of life in Europe, did not want to go there to live.

MONEY! MONEY! MONEY!

What they tell me is that life is so restful and peaceful over there.

Nobody thinks much about money. In other words, you get enough gasoline to run the car; over here you run the car only to use up the gasoline so you can get some more gasoline.

We must build up a new life here in California. We have all the charm of those Mediterranean countries that have given beauty and sweetness and philosophy to the world. Let's have the peace that goes with it.

By golliee—as John McGroarty says—Congress ought to award a huge shining medal to the first man or woman who can prove by an oath to the Great Horn Spoon that he pollutes not his speech with options, interest, building restrictions, Class A zones and filthy lucre.

JACK THE RIPPER

Every time the president of one of our public utility corporations sees a newly-paved street, shining into gleaming smoothness, he smacks his lips and he rubs his hands and he says, says he:

"Ah, watch me send my men to rip that one up until it looks like the front-line trenches after bombardment. Lemme at it."

"WOLF" BROKER AGAIN ACCUSED

Dying Man is Faced by New Embezzlement Charge

Worthington Named "Silent" Partner in Company

Illness Stays Prison Term on Previous Count

Sensational charges that John W. Worthington, known to Chicago police as "The Wolf of La Salle Street," while critically ill in Los Angeles and unable to begin a Federal prison sentence, was the "silent partner" in a brokerage house that is asserted to have fleeced investors of thousands of dollars, were disclosed yesterday when a complaint was issued by Dep. Dist-Atty. Ryan against Worthington, charging him with six counts of embezzlement and two of grand larceny.

Reported missing from his home in Hollywood where he is said to be on his deathbed, Worthington was located late yesterday at the Glendale Sanatorium. He was taken there Thursday night in an ambulance and according to Dr. W. J. Johnson, who is attending him, is critically ill from a chronic kidney ailment.

Charged jointly with Worthington, is S. F. Balentine, former Texas oil promoter and president of The Balentine Company, brokers, with offices in Loew's State Building.

THREE-YEAR SENTENCE

The complaint is expected to be served today after it is filed in Justice Court. If Worthington is too ill to be removed to the prison ward of the General Hospital a guard will be maintained on him at the Glendale hospital, according to the District-Attorney's offices. Balentine is expected to be taken into custody today.

Worthington is under a prison sentence of three years on a charge of using the mails to defraud. He is allowed to remain here under court order after Federal physicians testified his condition is so bad he would die if taken to prison to begin sentence. The ex-broker's condition has become steadily worse, it is said, since the death of his wife some time ago.

According to Dep. Dist.-Atty. Ryan, investigation of activities of Balentine disclosed that Worthington had furnished $25,000 as the working capital for the company.

AMOUNT INVOLVED

The amount of money involved in the complaint is approximately $15,000. Deputy Ryan asserts, however, that audit of the books of Balentine & Co., disclosed that clients have lost approximately $50,000. From the time the brokerage concern was organized in March, 1924, Ryan declares, the total transactions have run to $500,000. The permit of the concern to engage in a brokerage business was suspended by State Corporation Commissioner Daugherty in the latter part of 1924, according to Ryan. An application for a permit for 1925 was denied, it is asserted.

Balentine & Co. dealt with stock owners, it is asserted, in the following manner: Investors would deposit their stock with Balentine & Co., with the understanding that it would be sold when the stock attained a certain figure. But instead of holding the stock, it is asserted, the broker would "bucket" the stock; that is, would use it as collateral or would dispose of it without the knowledge of the client and would fail to turn over the proceeds derived therefrom.

According to the complaint, the asserted victims are W. K. Slayman of Pasadena, Della H. Hale of Ocean Park, Minnie S. Corey and Mrs. W. R. Faulds of Santa Monica. Counts one to three, inclusive, charge the embezzlement from Slayman of 4000 shares of stock in the Los Angeles Investment Company, valued at $14,210, between June and September, 1924. Counts four and five charge the embezzlement and larceny, respectively, of ninety-one shares of Los Angeles Investment Company stock, valued at $450, from Mrs. Hale; count six charges the embezzlement of fifty shares of the same stock, valued at $201, from Mrs. Corey, and counts seven and eight charge embezzlement and grand larceny of 100 shares of Los Angeles Investment stock, valued at $355, from Mrs. Faulds.

Balentine is said to have come to Los Angeles from Dallas, Tex., where he was in the oil promotion business. Among the papers seized by District Attorney's investigators in Balentine's office were copies of letters from Dallas business men recommending Balentine as a good business man and for giving assistance in the prosecution of oil fraud cases in Texas.

FESTIVE YEAR GARB IS URGED

(Continued from First Page)

Milham, executive secretary of the All-Year Club of Southern California. Among those who attended were: Morris M. Rathbun, publicity director of the Automobile Club of Southern California; W. M. Creakbaum, publicity director, Los Angeles Chamber of Commerce; J. Frederick Ahlborn, secretary Orange County Industrial and Publicity Department; Charles P. Bayer, Los Angeles Chamber of Commerce; George A. Raymer, secretary Fullerton Chamber of Commerce; Howard Wood, secretary Glendale Chamber of Commerce; Harry Barrat, assistant secretary Hollywood Chamber of Commerce; Harve Wilson and Frank J. Wilfler, Monrovia Chamber of Commerce; Harry Welch, Harbor Chamber of Commerce, Newport Beach; B. W. Spencer, Ontario Chamber of Commerce; V. D. Johnson, Orange Community Chamber of Commerce; Tod Bates, publicity director, Pasadena Chamber of Commerce; M. L. Schoenthal, Riverside Chamber of Commerce; Art Oliger, secretary Santa Ana Chamber of Commerce; Jack Adams, San Diego Chamber of Commerce; Lyman S. Rich, San Bernardino Chamber of Commerce; F. H. Deurrey, publicity director, California Development Association; [illegible] McDonough, Santa Barbara Chamber of Commerce.

J. Oliver Brison of the Long Beach Chamber of Commerce, telegraphed his regret and will join in the work in his city.

CHESS MASTER WILL PLAY FORTY GAMES

Geza Maroczy

Geza Maroczy, recognized as one of the international chess masters, will play forty boards simultaneously this evening at the Chess and Checker Club, 921 Union League Building, Second and Hill streets.

Mr. Maroczy, 56 years of age, and a Hungarian by birth, played 453 games in the British Isles and lost only four games. Some of the chess fans of Los Angeles are very optimistic and expect to win three or four games out of the forty. The play begins at 7:30 p.m.

Final Parley for Local Plattsburg Set for Monday

The final conference of the Winter Plattsburg, which has been attacking the problem of supply in Southern California in the event of war, will take place in the California Bank Building Monday evening. The original intention to carry the conference through May has been abandoned because of the absence of some of the group leaders and the burden of work, on Lieut.-Col. James M. Hutchinson, Q.M.C., U.S.A., the executive officer in charge here, who is carrying on an industrial survey that will cover many months to come.

The Winter Plattsburg, which is participated in by officers of the Army of the United States, chiefly of the Reserve, will be reopened next fall. The conference next Monday night will be devoted to finishing up the incompleted work of this season's sessions and outlining the work for the coming winter months.

GIRL VICTIM OF PARENT KILLS SELF

Father of Suicide Held in County Jail Breaks Down and Weeps

Evelyn Collins's mother died when Evelyn was but a baby. That was about eighteen years ago.

About three weeks ago Evelyn's father began serving a two-year term in the County Jail after pleading guilty to contributing to the delinquency of his daughter.

The girl was placed in a private home where she would have a chance to do a little work and perhaps start life anew. She thought it all over—the bringing up she had had without a mother, her checkered career in school in which moving about had held her back despite her natural ability, the return of her father from Oakland, the frightful charge against him, the agonies of the trial at which she had to testify, the unbearable notoriety, the way people looked at her—and so, when she thought she had reached the limit of endurance, Evelyn took poison and died at the General Hospital early yesterday morning.

Mrs. Alice T. Weed, State parole officer appointed to look after the girl, said she had gone to the private home on Edgeware Road Thursday night to bring Evelyn home with her.

"I talked matters over with her and told her that I was going to take her home with me," said Mrs. Weed. "Evelyn got in my car with me and we started home. On the way she became ill. It was some time after we arrived home that I finally got her to tell me what was the matter.

"She said she had taken poison—ant paste—before leaving the Edgeware Road residence. I summoned a doctor immediately. She was hurried to the General Hospital, but it was too late."

When notified of his daughter's suicide in his cell at the County Jail the father, Linton Collins, formerly a contractor of Oakland, broke down and wept, the jailers said.

SOLDIER BAND TO PLAY

Los Angeles Regiment Musicians Will Give Concert Tomorrow

The One Hundred and Sixtieth Infantry (Los Angeles' Own) band will render its Sunday concert at 2 o'clock tomorrow afternoon in Westlake Park. The event will be featured by a dramatic soprano solo by Miss Hilda Romain. The program follows:

March, "Funore d'Una Banda".....Ialfi
Waltz, "Gran Via".....Valverde
Overture, "Stradella".....Flotow
Prologue from "Pagliacci" (baritone solo, A. Bartlett).....Leoncavallo
"Il Trovatore".....Verdi
Intermission
March, "Oriental".....Orlando
Rex Angelique, "Kammend Ostwer".....Rubinstein
Soprano solo, selected (Miss Hilda Romain.)
Fantasia, "Midnight".....Carline
March, "Hold Me to the Front".....Sousa
"Star Spangled Banner."

PITY THE POOR FARMERS!

(Continued from First Page)

North Rampart Boulevard. $20,000 in jewelry taken.

Apartment-house office at 623 West Fifth street held up and robbed by three armed bandits.

Service station at Sixty-third and Central held up and robbed by three armed bandits, one of them a woman.

Mission Hotel held up by armed bandit.

Delicatessen at 5875 South Vermont avenue, held up and robbed by armed bandit.

Mrs. A. Menin, 942 West Thirty-second street, held up and robbed in automobile on San Fernando Road. Mrs. M. Euson attacked in her own home at 716 North Sycamore avenue.

Burglaries, 25.

APRIL 7

Mrs. Astrid Blystad, 610 South Westlake street, dragged into vacant lot and attacked near Seventh and Westlake.

Drug store at 1775 West Adams street held up by two armed bandits.

W. S. Bethea, 440 Victoria Place, held up and robbed of car and money by armed bandit at Herrold Way and Bronson avenue.

Howard Middleton, 357 McClintock street, street railway conductor, held up and robbed on his street car at McClintock and Thirty-sixth street.

Burglaries, 29.

APRIL 8

Miss May Hancock, 18 years of age, attacked by masked degenerate in nurses' home at 818 Castelar street.

Standard oil station at Sixty-fifth and Loma Drive held up by two armed bandits.

Mrs. N. E. Grandle, 3021 East Fifth street, held up and robbed by three armed bandits at Fourth and Euclid streets.

Burglaries, 20.

APRIL 9

Shell oil station at Washington and New Hampshire held up and robbed by armed bandit.

Burglaries, 12.

APRID 10

Floyd Burns, 5603½ Moneta avenue, held up and robbed by two armed bandits at Sixth and Witmer streets.

Real estate office at 6068 Wilshire Boulevard held up by two armed bandits.

Burglaries, 14.

APRIL 11

Drug store at 3501 Sunset Boulevard held up by armed bandit.

Restaurant at 614 West Sixth street held up by armed bandit.

A. B. Arleigh held up in hotel at 115½ South Broadway and robbed by two armed bandits.

O. O. Blalock, 2690 Ellendale Place, held up and robbed by armed bandit at Fifty-ninth and Vermont.

Paul Johns, 735 Orland avenue, held up and robbed by two armed bandits at Eighth and Santee streets.

Burglaries, 41.

APRIL 12

John Ker, 1344½ West Thirty-first street, held up and robbed by armed bandit at Thirty-fifth and Western.

Burglaries, 24.

APRIL 13

Drug store at 1012 South Grand avenue held up and robbed by armed bandit.

W. A. Ellis, 201 East Fiftieth street, held up and robbed at Third and Alameda.

Frank Kamano, 1386 East Fiftieth street, held up and beaten over head with gas pipe near home.

Safe of Rodeo Land and Water Company, 1109 Bank of Italy Building, blown and $1300 taken.

Safe of Los Angeles Income Properties, Inc., Pacific Finance Building, blown and $340 taken.

Safe of Fruit Growers' Supply Company in Consolidated Building blown and $100 taken.

Burglaries, 28.

APRIL 14

Miss Loraine Peterson attacked at her own residence, 506-A East Fifteenth street, by degenerate.

Burglaries, 13.

APRIL 15

Joseph Perlini, 2214 Duane street, shot and killed in yard of his own home by gangsters in bootleg war. Six other men involved in pistol battle immediately thereafter.

John A. Grine, 866 South Crenshaw Boulevard, held up and robbed by three armed bandits as he sat in his limousine in front of 687 South Irolo street.

Sam Fletcher, beaten and robbed in gambling joint near Twenty-seventh and Central.

Burglaries, 17.

APRIL 16

Miss Katherine Faber, 19, 450 Witmer street, dragged into automobile near Sixth and Spring street, battled with two men and was finally thrown from car.

Parsons Brothers Auto Livery, 915 South Main street, held up and robbed of $185 by two armed bandits.

Dr. G. W. Moore, 1702 North Vermont avenue, lured by fake call to 5812 Fernwood avenue, held up and robbed by two armed bandits.

Gas station at 1366 West Twenty-seventh street held up and robbed by two auto bandits.

William Sandell, 2300½ South Grand avenue, held up and robbed by two armed bandits on Slauson avenue.

Burglaries, 21.

LOCAL CLERGYMEN DARING

Important Issues are Discussed by Them Without Hesitancy, as Sermon Topics Indicate

Zophar's cynical question to Job, "Canst thou by searching find out God?" is answered by the church of today with the statement "We shall dare to search." The dominant note in Christendom today is toleration. Those few churches which do not willingly grant freedom of thought to their members are being compelled to do so because of the general spread of educational facilities and the opportunities which, under a free government, all individuals possess to study and to form their own opinions in every phase of thought and conduct, including religion.

Instead of "begging" those questions which are if vital interest in religious, social and political life, ministers of Los Angeles are among the most daring clergymen of the country when it comes to discussing issues of importance. An example of the truth of this statement is to be found in the questions to be discussed by Dr. Herbert Booth Smith in his sermon tomorrow evening at the Immanuel Presbyterian Church. Among the questions are the following: Does evolution overthrow the resurrection of Christ? Should infants receive the sacrament? Why cannot Protestants believe in the infallibility of the Pope? Dr. Smith will also preach in the morning.

MORE QUESTIONS

Dr. William MacCormack, dean of St. Paul's Cathedral, will preach tomorrow morning on "Beneficiaries of the Resurrection." In the evening Dr. MacCormack will discuss the following questions. What proportion of Free Masons live up to their vows? Why does God visit the sins of the father upon the children? Do you advise a young married couple to buy furniture upon the installment plan? Is it possible for husband and wife to live together without quarreling? Would you change your religion in order to marry the person whom you loved? What do you think of Bernard Shaw's criticism of the modern university? What do you think of the present Mayoralty campaign in Los Angeles? What do you think of "Deliverance," now being played at the Morosco?

GANDHI'S RULES

When Mahatma Gandhi was asked how Christianity could be made effective for India, he suggested four rules. At the Wilshire Boulevard Christian Church tomorrow morning Dr. M. Howard Fagan, president of the Church Federation, will discuss the question "Is Gandhi right, and would his rules make Christianity effective for the rest of the world?" The topic for evening is "Lovest Thou Me?" On Monday morning Dr. Fagan will address the Ministers' Association on "The Modern Christ."

"THE OTHER FELLOW"

"There are only two persons in the world—I and the other fellow," declares Dr. E. E. Helms, pastor of the First Methodist Church. "As a rule, each of us is looking out for No. 1, but next Sunday evening I am going to preach a little sermon about 'The Other Fellow.'" At the morning hour the speaker will be Dr. Merle N. Smith, pastor of the First Methodist Church of Pasadena. This church is one of the most costly monuments to Methodism in the United States.

ACTOR IN PULPIT

Drs. Frank Dyer and Charles F. Aked, pastors of Wilshire Boulevard Congregational Church, "The Church Interested in Two Worlds," announce three interesting meetings for tomorrow, two of them to be conducted at the Ambassador Theater and one at the Forum Theater. Features of the 11 a.m. service at the Forum Theater will be an address by Frederick Warde, veteran actor, on "The Prayers of Shakespeare;" a sermon by Dr. Dyer on "The Subconscious Soul or the Angel of Discontent," and sacred solos by Miss Georgiana Strauss. At the same hour in the morning Dr. Aked will preach at the Ambassador on "The Art of Enjoying Life." At 5 p.m. Dr. Aked will address the young people at the Ambassador service, his subject being, "Go Slow, You May Meet Another Fool." Invitations are not limited to those who call themselves young.

DR. HADDEN TO SPEAK

Rev. Robert A. Hadden, D.D., president of the Christian Fundamentals League, will be the preacher tomorrow at the Church of the Open Door. Dr. Hadden's subjects for the morning and evening are respectively, "The Resurrection Body" and "The Wonderful Name." The Christian Endeavor Society will give a musical program at 6 p.m.

DEDICATION SERVICE

Rev. W. E. Edgin, pastor of the Calvary Methodist Church, at the end of West Adams-street car line, announced yesterday that the new Sunday-school building, recently completed at a cost of about $10,000, will be dedicated at 10:45 a.m. tomorrow. The public is invited. The Sunday-school has an enrollment of nearly 400.

WAR AGAINST WAR

Hon. Clinton N. Howard, chairman of the World Peace Commission, will give an address on "The Curse and Cure of War" at 10 a.m. tomorrow at the First Methodist Church. At 11 a.m., Mr. Howard will give a lecture on the same theme at the Euclid-avenue M. E. Church and in the evening he will speak at the First Presbyterian Church. At 3 p.m. tomorrow, Mr. Howard will address a mass meeting at the First Methodist Church at Pasadena.

TO ANSWER DR. DYER

J. J. Sims, nationally known Bible teacher and lecturer, will reply to Dr. Frank Dyer's sermon on "The Folly of Anti-Evolution" in an address to be given at the Trinity Methodist Church at 2:30 p.m. tomorrow. An opportunity will be given Dr. Dyer for rejoinder. Mr. Sims proposes to show why many great scientists reject evolution; why the Lord Bishop of Birmingham abandoned Christianity when he accepted evolution and why the fool's cap fits the head of the theistic evolutionist. In an address on "Christian Americanism," to be given at the church in the evening, Rev. Bob Shuler will discuss "Results of paganizing education, results of foreign propaganda and ideals, and results of protecting commercialized vice." The subject of the morning sermon is "Are We Fundamentalists or Modernists?"

CHRISTIAN SCIENCE

A lesson-sermon on "Doctrine of Atonement" will be read at 11 a.m., tomorrow at each of the eighteen Christian Science churches of Los Angeles. The service at 8 p.m. at First, Second, Third, Fifth, Sixth, Seventh, Ninth and Thirteenth churches will be a repetition of the morning service. Wednesday evening meetings, which include testimonies of Christian Science healing, are conducted at all the churches.

"TURNING POINTS"

Dr. Carl S. Patton, pastor of the First Congregational Church, will be in charge of the service at the First Presbyterian Church tomorrow morning when he will speak on "The Turning Points of Life." In the evening, Clinton N. Howard of Rochester, N. Y., will give an address on "World Peace Through the Prince of Peace." The program of Easter music will be repeated tomorrow.

DIVINE POWER CHURCH

"Health Through Divine Power" is the subject of an address to be given at the Morosco Theater tomorrow morning by Mrs. Leila S. Castberg, pastor of the Church of Divine Power. A sacred song service will precede the sermon. Sunday-school will be conducted at 9:45 a.m., at the church headquarters, 833 South Spring street.

SWEDISH METHODIST

Rev. C. E. Magnuson, pastor of the Swedish Methodist Temple, Fourteenth street and Union avenue, announces that the speaker tomorrow morning will be Oliver W. Stewart, head of the flying squadron, who is in Los Angeles to participate in the law enforcement congress to be conducted next week at the First Christian Church. The meetings at the First Christian Church will be conducted on the 21st and 22nd insts., beginning at 10:30 a.m. each day, with sessions in the afternoon and evening. The public is vited. Mr. Magnuson will preach at the Swedish Temple tomorrow evening.

"THE MAN WHO DARED"

The first of a series of sermons on "The Four Paradoxes" will be preached by Dr. Theodore Kemp tomorrow morning at the Hollywood M. E. Church, South, the topic being "Seeing the Invisible." In the evening, following the motion-picture program, Dr. Kemp will preach on "The Man Who Dared."

TEMPLE BAPTIST

"If Cryer is doing his best, why elect Bledsoe?" is one of the questions to be discussed by Dr. J. Whitcomb Brougher in his sermon at the Temple Baptist Church tomorrow evening, when he will preach on "The Church and Laymen." Another speaker of the evening will be Carl E. Milliken of Maine, president of the Northern Baptist convention. At the morning hour Dr. Brougher will preach on "Cause and Cure for Doubt."

FIRST BAPTIST

Dr. William Axling, who has been a Baptist missionary in Japan for the last twenty-four years, will be the principal speaker tomorrow morning at the First Baptist Church. His subject will be "The World-task of America and Japan." The speaker in the evening will be Dr. A. J. Ramsey of Philadelphia, Pa. At 2:30 p.m. tomorrow the chorus choir, directed by Alexander Stewart, will give a program of Easter music at the Hollenbeck Home. Dr. Axling will be the chief speaker at 6:30 p.m. next Tuesday evening at the Elite Cafe, at the banquet of the Los Angeles Baptist Social Union.

WESTLAKE PRESBYTERIAN

Dr. S. Hall Young, intimate friend of John Muir, and who went to Alaska to preach the gospel at the time when that territory was described as "Seward's Folly" and "Uncle Sam's Ice-box," will be the principal speaker tomorrow evening at the Westlake Presbyterian Church. At the morning hour Dr. G. A. Briegleb, the pastor, will preach on "Heirs With God and Joint Heirs with Christ."

CHURCH NOTES

"A Man That God Could Trust" is the subject of a sermon to be preached by Rev. C. H. M. Sutherland at the Vernon-avenue Methodist Church tomorrow morning. The topic for evening is "The Folly of Rejecting Christ."

Rev. Benjamin Uriquidi will conduct services tomorrow morning and evening at El Salvador Mexican Baptist Church, 1201 East First street.

Services will be conducted at Gospel Hall, 1222½ West Jefferson street, tomorrow morning and evening.

At Swedish Baptist Church, Rev. Carl Antonson, pastor, services will be conducted in the morning and evening. Sermons in English are conducted the second and last Sunday evenings of each month.

Immanuel Baptist Church, Rev. Frank Durham, pastor. Morning topic, "Free to Live a Great Life;" evening, "Should I Believe in Myself."

Congregational Church of the Messiah, Rev. E. D. Gaylord, pastor. In the morning the speaker will be Dr. James A. Blaisdell, president of Pomona College. In the evening the spoken drama, "Peter the Rock," will be given.

Vermont Square Christian Church, Rev. James R. McIntire, pastor. Morning theme, "The Message of First Peter;" evening, "Saul in Acts Nine and in the Church."

Hyde Park Congregational Church, Rev. J. M. Schaefe, pastor. Morning address by Maxwell Burke; evening sermon on "Lives That Lift" by Mr. Schaefe.

Pico Heights Congregational Church, Rev. J. M. Schaefe, pastor. Morning topic, "The Supreme Task;" evening sermon by Rev. J. K. Higginbotham.

Pico Heights Christian Church, Rev. C. L. Waite, pastor. Morning topic, "Jesus's Greatest Parable;" evening, "Seven Wonders of the Modern World."

The City Parish, Rev. G. B. Oxnam, pastor. Services will be conducted tomorrow at 200 North St. Louis street. Morning topic, "Neighborhood Hath No Remedy;" evening, "The Incomparable Christ."

St. John's Episcopal Church, Dr. George Davidson, rector. The Easter music will be repeated at tomorrow's services. In the morning Dr. Davidson will preach on "Peace Be Unto You," the topic for evening being "The Walk to Emmaus."

Urban L. Garrett and his son, 8 years of age, noted mathematicians, will give free lectures tomorrow, Monday, Tuesday and Wednesday evenings at the Trinity Auditorium. Mr. Garrett is known as "The Cube Root King."

Atherton Baptist Church, Rev. G. C. Wright, pastor. Morning theme, "The Story of the Beginning of the Gospel in Europe;" evening, "Our Risen King's Ascension."

Forty-ninth-street United Presbyterian Church, Rev. J. C. Madill, pastor. Morning topic, "First Love Lost;" evening address by Rev. F. J. Mitchell, on furlough from mission fields in China.

Amanda Chapel, Carthay Center, Rev. W. C. [illegible]

I See by Today's "Times" Want Ads—

That jobs are offered to two blacksmiths who have had wrought iron experience.

That a liberal reward is offered for return of diamond-studded Eastern Star pin lost last Sunday in Long Beach.

That advertiser will sell equity in player piano or will trade for touring car.

That registered nurse will accompany patient to New York for expenses.

Isett, pastor. Morning topic, "The Ways of the World and the Ways of God."

South Park Christian Church, Rev. Bruce Brown, pastor. Morning topic, "The Day of Opportunity;" evening, "The Church That is to Be."

Church of the Angels, North Avenue Sixty-four, Rev. Harvey C. Parke, vicar. Rev. Ellis Bishop will be in charge of the service at 11 a.m. The Sons of Pasadena and Los Angeles are especially invited to the Choral Evensong at 3 p.m.

Temple Christian Church, Rev. Leonard G. Thompson, pastor. Morning theme, "How a Great Sacred Way Was Learned;" evening, "The Holiest Ambition."

Bethany Lutheran Church, Rev. George Witte, pastor. Morning topic, "Believing, Though Not Seeing."

Christ Lutheran Church, Rev. J. W. Theiss, pastor. Morning topic, "Our Faith a Constant Victory."

Eagle Rock Lutheran Church, Rev. B. H. Seager, pastor. Topic for 9:45 a.m., "I Believe in the Resurrection of the Body."

Calvary Mission, Rev. G. H. Smukal, pastor. Evening topic, "Thomas."

Emanuel Lutheran Church, Rev. George B. Theiss, pastor. Morning sermon by the pastor.

Epiphany Lutheran Church, Rev. E. T. Coyner, pastor. Morning topic, "Easter Joy in Daily Life."

El Sereno Lutheran Church, Rev. B. H. Seager, pastor. Morning topic, "The Doctrine of the Resurrection."

Grace Lutheran Church, Rev. Richard Hope, pastor. Morning topic, "Is Christianity Doctrinal?" Evening, Question Box.

Highland Park Lutheran Church, Rev. W. G. Rumble, pastor. Morning topic, "The Sign of Jonas for an Evil and Adulterous Generation."

Manchester Lutheran Mission; missionary, Daniel Coyner. Morning topic, "Behold, I Come Quickly."

St. John's Lutheran Church, Rev. G. H. Smukal, pastor. Topic for 9:45 a.m., "Discipline and Peace." Topic for 11 a.m., "Peace Be Unto You."

Trinity Lutheran Church, Rev. A. E. Michel, pastor. Morning topic, "The Power of Faith."

Culver City Lutheran Church, Rev. E. T. Corner, pastor. Afternoon topic, "Abide With Us."

Lincoln Heights Baptist Church, Rev. L. Thornton Barkman, pastor. Morning topic, "The Holy Spirit's Work;" evening, "Opening the Eyes of the Blind."

Central Baptist Church, Rev. R. L. Lewis in charge. Morning topic, "In the Garden;" evening, "The Seven Locks of Sampson."

Eugene S. Wheeler of New York will give a course of free lectures on "The Divinity of Man" and "The Building of Character" on Thursday and Friday evenings at the new headquarters of the Hollywood Theosophical Society, 1801 Garfield Place.

Dr. E. T. MacMahon will preach at the North Wilshire Community Congregational Church tomorrow morning on "The Joy of the Lord," the topic for evening being "How a Young Rancher Became a King."

Plymouth Congregational Church, Dr. H. C. Culbertson, pastor. Morning topic, "Is Religion a Help or a Hindrance?" In the evening Dr. Culbertson will address the union meeting at Olivet Church, his subject being "What is Salvation?"

Mt. Hollywood Congregational Church, Dr. E. P. Ryland, pastor. Dr. A. H. Briggs will preach in the morning and Rev. E. D. Gaylord, the pastor, will give the message in the evening.

Rev. W. C. Cheverton announces that the speaker of the First Christian Church tomorrow morning will be Rev. W. H. Boles. Mr. Cheverton will preach in the evening on "How Can We Maintain High Standards of Living in the Present World?"

E. P. Taliaferro will be the speaker at the Trinity Auditorium at 11 a.m. tomorrow, speaking under the auspices of the International Bible Students' Association. The public is invited and seats will be free.

An all-day meeting of the Jewish Evangelistic Work and Tract Society will be conducted at 1745 North Main street on the 23rd inst., starting at 10:30 a.m. Among the speakers will be J. Sims, Rev. G. W. Davis and Rev. A. G. Reits.

The spring communion service of the Wilshire Presbyterian Church will feature the program at that church tomorrow morning. A large class of new members will be welcomed by the congregation. Dr. J. A. Rhea, the pastor, will preach on "From Easter to Pentecost." Following the motion-picture "Chalk Marks" in the evening Dr. Rhea will preach on "Caring for Our Old Workers."

Evangelist Philip Sidersky will be the principal speaker at an interdenominational meeting to be conducted at 2:30 p.m. tomorrow at 450 East Avenue Twenty-eight.

First Unitarian Church, Rev. E. Burdette Backus, pastor. Morning topic, "The Battle of Lexington."

The Melrose Methodist Episcopal Church, at Jensen's Melrose Theater, will give a musical service Sunday morning at 11 o'clock, under the direction of its pastor, Rev. Rufus J. Wyckoff. Among those who will contribute to the program are the Organ Four, a male quartet, composed of Sam Glasse, Paul Adams, Dr. V. A. Campbell and Houston Dudley. The sermon for the day will be "The Kingdom of God, Is it Real?"

'DEAD' CRASH VICTIM SAYS 'HEY, THERE'

Police Rushing Man to Morgue Change Direction for Sanatorium

By a "Times" Staff Correspondent

SANTA MONICA, April 17.

E. C. Wheeler, 29 years of age, employed in the Los Angeles City Treasurer's office, and his light car of a well-known make visited the offices of the Security Loan Company at Second street and Santa Monica Boulevard at dawn this morning.

Their visit was made through a huge plate-glass window and to the accompaniment of a great falling and cracking as the front part of the building gave in to permit the ambitious car to pass.

Police found Wheeler in the debris apparently dead. They were taking him to a mortuary when he up and surprised them by an inquiry as to his whereabouts. So they changed directions and took him to Martin's Sanatorium. There his injuries, which proved to be of a minor nature, were dressed. From the sanatorium the officers escorted Wheeler to the City Jail, where he was charged with driving an automobile while intoxicated.

LECTURE ON YOSEMITE

Clinton G. Clarke, who is exhibiting a series of fifty-six high Sierra pictorial studies at Southwest Museum, will give an illustrated lecture to supplement the exhibit at 3 p.m. tomorrow afternoon in the assembly hall of the museum. That lecture will cover Yosemite Valley looking east from Inspiration Point, 2000 feet above the valley floor, Lake Tenaya, Silver Apron Falls, Mt. Lyle, Paradise Valley and other points of exceptional beauty.

International Bible Students' Association

THE OBJECT AND MANNER OF OUR LORD'S RETURN

E. P. TALIAFERRO, Lecturer

TRINITY AUDITORIUM

Sunday, 11 a.m.

Seats Free. All Welcome. No Collection.

Bible Students on the air 7:30 to 8:15 p.m. KHJ, the Times.

CHURCH OF THE NEW JERUSALEM

(SWEDENBORGIAN)

WESTMORELAND AVE. AT FIFTH ST. REV. JOHN B. HUNTER, MINISTER.

10 a.m., Sunday-school. 11 a.m., Divine Worship. Mr. Hoxsie Y. Smith of San Diego will preach. Free lending library of Swedenborg's Works open Wednesday, Friday and Sunday.

FREE LECTURE COU...
... TRINITY AUDITORIUM ...
NINTH AT GRAND

Greater Physical and Mental Efficiency Through

PERFECT EYESIGHT WITHOUT GLASSES

Dr. Wesley M. Barrett

Physician, Educator and Psychologist of National Prominence

FOUR NIGHTS BEGINNING SUN... APRIL 19, 20, 21, 22 at 8 P.M.

Each lecture different! Don't miss one of t...

85% of all knowledge is conveyed to the brain through the eye..... 93 people out of every 100 have defective vision..... Glasses are a poor substitute for good eyes.

Unusual A...

An Amazing Modern... of Science will appear... wear old ones and... stupendous demonstrations... ing the correcting of the... bers—causing into ecstasies...

Doors open at 7 P.M. Come early and get a ...

DR. BARRETT'S CLASS IN GREATER PHYSICAL AND MENTAL... THROUGH BETTER EYESIGHT WITHOUT GLASSES BEGINS JUNE ...

Register at once in order to get written instructions, [illegible] scientific examination in order to be entitled to enrollment in [illegible] which will quickly be filled.

For further information call at 1920 West 6th St., or ...

The Battle of Lexing...

150th Anniversary Sermon

Ninety per cent of the leaders of the America... tion were Deists—essentially Unitarians.

Franklin, Jefferson, Paine, Putnam

Orthodox Christianity has done nothing but ... credit and haul in the slack.

Service 10:50 A.M. E. Burdette Backus, ...

FIRST UNITARIAN CHURCH

The Church that does not depend upon mental ...

925 South Flower Street

Church of the Open D...

(BIBLE INSTITUTE AUDITORIU...

Sixth and Hope Streets—RADIO KH...

REV. ROBERT ... HADDEN, D.D.

11 A.M. "The Resurrection ..."

7:30 P.M. "The Wonderful ..."

Special Soloists, Chorus Choir, Organ ...

Mr. Alfred A. Butler, Organist Mr. J. B. Trevorrow, ...

Bible School at 9:30 A.M. Christian Endeavor, 6:30 P.M.

LUTHERAN CHURCHES (Missouri S...

TRINITY—Rev. A. E. Michel, 58th and Cherry; German, 9:45; English, 11:00.
CHRIST—Rev. J. W. Theiss, 1265 E. 48th; German, 9:45 a.m.; English, 11 a.m.
GRACE—Rev. R. Hope, Vermont Theater, Vermont and Vernon; 11 a.m.
GRACE CHAPEL—Vernon and Meola, 7:45 p.m.
ST. JOHN'S—Rev. G. H. Smukal, Second and Diamond; English, 9:45; German, 11.
EMANUEL—Rev. Geo. B. Theiss, 1.40 No. Griffith; 9:30 a.m., German.
HIGHLAND PARK—Rev. W. G. Rumble, Avenue 64 and Ruby; 11 a.m., English.
BETHANY, Hollywood—Rev. George Witte, Locust and Alexander; 10:45, German.
EPIPHANY—Rev. E. T. Coyner, 5th Avenue and Wall (Box 116 L.A.); 11 a.m., English.
GLENDALE, ZION—Rev. H. Krispel, Isabel and E. California; 10 a.m., English.
EL SERENO—Rev. B. H. Seager, Cameo Theater, 4805 Huntington Dr. S.; English, 9:45 a.m.
EAGLE ROCK—Rev. B. H. Seager, 2043 Chickasaw Ave.; English, 9:45 a.m.
MANCHESTER MISSION—Daniel Coyner, 8612 Hooper Ave., English, 11 a.m.
CULVER CITY MISSION—Rev. E. T. Coyner, 9727 Pueblo Ave., English, 11 a.m.
CALVARY MISSION—Rev. J. H. Smukal, 5213½ Whittier Blvd., English, 7:45 p.m.
OHIO SYNOD—2762 S. Western Ave., Rev. W. Nesberger, German, 9:30; English, 11.
BETHEL (English Augustana) 1316 S. Figueroa, Rev. A. P. G. Anderson, 11 a.m.

FIRST ENGLISH LUTHERAN CHU...

800 SOUTH FLOWER STREET

REV. W. S. DYSINGER, D.D., Pastor

11:00 A.M.—"THE TEST OF LOVE"

7:30 P.M.—"THE PAST FORGOTTEN"

Sunday-school, 9:30 A.M. Luther League ...

Special Music by the Choir. John Buchanan, Director.

LEILA SIMON CAST...

Church of Divine Power—(Adherents ...

The anchorage of your modern faith, ... Christ's simple truths interpreted in a dynamic ...

Special Divine Healing ...

MOROSCO THEATER TOMORROW AT 11

"Health Through Divine Po...

Dramatic Bible Interpretation. Reserved seats at ... Community Singing at 10:45. Miss Grace ... Morris Kosloff of the Philharmonic Orchestra ... cordially welcome.

EUGENE S. WHEEL...

OF NEW YORK CITY

National Lecturer for the Theosophical Society will give the following ... under the auspices of the Hollywood Theosophical Society, 1801 Garfield Place, on ...

Thurs., 8 P.M., April 23rd—"The Divinity in Man"

Fri., 8 P.M., April 24th—"The Building of Character"

Auspices Hollywood Theosophical Society, 1801 Garfield Place, ... (THERE IS NO RELIGION HIGHER THAN TRUTH)

THE CHURCH OF THE PEOPLE

MANLY HALL, Pastor. Phone ...

932 South Grand Ave.

Saturday, April 18th, 8 P.M.—"THE MYSTERY OF THE ...
Saturday, April 25th, 8 P.M.—"THE COMING OF THE ...
Sunday, April 19th, 11 A.M.—"THE SERMON ON THE ...
Sunday, April 19th, at 3 P.M., Class—"WHAT THE ... EXPECTS OF ITS DISCIPLES."
Sunday, April 19th, 8 P.M.—"NOAH AND HIS ...

SWAMI PARAMANANDA—ANANDA ...

North end Pennsylvania Ave., La Crescenta. Phone ...
Public Service Sunday, 3:30 p.m., April 19th ... Ashrama motors meet stage and street cars at Penn. Ave. ... Sunday, Public Class, Tuesday, 3 p.m., Thursday, 8 p.m.

Go To Church Sunday

Why You Should Go To Church

By Rev. William C. Isett—Amanda Chapel, Carthay Center

Because the Church dispenses the spiritual food by which your soul is nourished and given strength to do its work with hope and courage. Likewise, the concentrated thought of many minds upon spiritual things reacts upon your mind, while the affirmation of your belief in a Being greater and better than yourself, whose love is your comfort and protection, enables you to meet the world victoriously. You want to belong to the only agency organized to spread love and truth and brotherhood throughout the world, and which stands as a moral force in my community, reminding you and yours of God.

...ECTURE COURS... ...NITY AUDITORIUM... ...NINTH AT GRAND

...cal and Mental ...y Through FECT IGHT HOUT ASSES

...M. Barrett ...tor and Psycholo... ...al Prominence

...HTS BEGINNING SUNDA... ...19, 20, 21, 22 at 8 P.M. ...fferent! Don't miss one of th...

...e is conveyed ...e eye..... ...:00 have de... ...lasses are a ...eyes.

Unusual Attractio... An Amazing Mathematical Fea... of figures will appear before you wi... year old son and mentally calcu... stupendous mathematical prob... ing the extracting of the cube ro... here—running into quadrillions.

...: 7 P.M. Come early and get a seat.

...IN GREATER PHYSICAL AND MENTAL EF... ...SIGHT WITHOUT GLASSES BEGINS APRIL 21... ...order to get written instructions, interesting charts and ...on in order to be entitled to enrollment in limited class ...which will quickly be filled.

...rion call at 1920 West 6th St., or Phone 5...

...ttle of Lexingto...

...50th Anniversary Sermon

...f the leaders of the American Re... ...essentially Unitarians.

Paine Putnam the two Adam... Washington

...nity has done nothing but clai... ...lit and haul in the slack.

...M. E. Burdette Backus, Mini...

...UNITARIAN CHURCH ...t does not depend upon mental inertia. ...25 South Flower Street

...of the Open Doo... ...STITUTE AUDITORIUM) ...d Hope Streets—RADIO KJS

REV. ROBERT A. HADDEN, D.D.

11 A.M. "The Resurrection Bo...

7:30 P.M. "The Wondeful Nam...

Chorus Choir Organ Prelude ...rganist Mr. J. B. Trowbridge... 9:30 A.M. Christian Endeavor, 5:00 P.M.

...HURCHES (Missouri Sy...

...ks and Cherry: German, 9:45; English, 11:15. ...E. 40th; German, 9:45 a. m.; English, 11 a. m. ...Theater, Vermont and Vernon, 11 a. m. ...tenia, 7:45 p. m. ...d, Emond and Dimmick; English, 9:45; German, 11. ...140 No. Griffin; English 10:45 a.m., Sunday School ...Ruskin, Avenue 64 and Ruby; 11 a.m., Sunday School ...ge Wilke, Sunset and Alexandria; 10:30. ...45th Avenue and West 120th St.; 11 a.m., Sunday School ...gnel, Isabel and E. California; 10 a. m.; S. S., 9 a. m. ...y, Cameo Theater, 4065 Huntington Dr.; English 10 a.m. ...ue, 2043 Chinaberry Ave.; English, 9:45 a.m. ...l Coyner, 6612 Manuela Ave., English, 11 a.m.; S. S., 9:45 ...T. Coyner, 6727 Putnam Ave., English, 2 p. m. ...Smohal, 52131/2 Whittier Blvd. English, 7:45 p.m.; S. S. 9:45

...an Churche...

...Dyslexic, S. S. 9:30. Preaching of the Word at 11 and 7:... ...ment Ave. Dr. J. Neil Schaeffer, Pastor. Bible School, 9:... ...Park, Dr. M. Reich, S. S., 9:30; Worship, 11 and 7:30. ...Hollywood Blvd. Dr. M. M. Stine; S. S., 9:45; Worship, 11 ...Ave., 232 S. Kenwood, S. S., 10; Worship at 11 a.m. and ...Ave. Rev. J. M. Vanness; Worship 10:30 and 7:30 p.m. ...Linden; Rev. D. J. Snyder; S. S., 9:45; Worship, 11 a.m. ...ence Ave., Dr. H. J. Weaver; S. S., 9:45; Worship at ...Hall, Dr. W. F. Peat, S. S., 10; Worship at 11 and 7:30. ...Myrtle and Palm. Dr. E. P. Schuster, S. S., 9:45; Worship ...Union Church of America.) W. 140th and Oak. ...at 11 a.m. and 8 p.m. Car to Oak. ...ive., Rev. W. Hasbarger, Sermon, 9:00; English, 11 and 7:... ...S. Figueroa. Rev. A. P. G. Anderson. S. S. 10. Worship at 11

...SH LUTHERAN CHURCH ...OUTH FLOWER STREET ...V. S. DYSINGER, D.D., Pastor ...M.—"THE TEST OF LOVE." ..."THE PAST FORGOTTEN." Luther League, 6:30 P.M. ...the Choir. John Buchanan, Director.

...EILA SIMON CASTBERG ...Church of Divine Power—(Advanced Thought) ...anchorage of your modern faith, interpreted in a dynamic and powerful ...'s simple truths interpreted in a dynamic and powerful way

Special Divine Healing Service MOROSCO THEATER TOMORROW AT 11 "Health Through Divine Power"

...Dramatic Bible Interpretation. Sunday School at 9:45. ...Sunday at 10:45. Gage Chromolux. ...ts Soloff of the Philharmonic Orchestra. Violin solos, duets ...ally welcome.

...E S. WHEELER ...F NEW YORK CITY ...ual Society will give the following special course of free lectures ...April 23rd—"The Divinity in Man." ...il 24th—"The Building of Character." ...Society, 1901 Garfield Place, one block west of Western Ave. ...NO RELIGION HIGHER THAN TRUTH)

...RCH OF THE PEOPLE ...MANLY HALL, Pastor. Phone TU. 7000. ...M.—"THE MYSTERY OF THE ASTRAL LIGHT" ...M.—"THE COMING OF THE DRAGON KINGS" ...A.M.—"THE SERMON ON THE MOUNT" ...P.M. Class—"WHAT THE ANCIENT ARK" ...ECTS OF ITS DISCIPLES." ...M.—"NOAH AND HIS WONDERFUL ARK."

...ANANDA—ANANDA ASHRAMA ...Ave., La Crescenta. Phone Glendale 2000-J. ...:30 p.m., April 19: "ETERNAL FRIENDSHIP." ...nd street cars to Penn Ave., La Crescenta, for autos. ...3 p.m., Thursday, 8 p.m.

Emanuel Presbyterian Church

FIGUEROA AT TENTH

Ministers: Herbert Booth Smith, John A. Leuzinger, George G. Doney.

11 A.M.—Sacramental Services with Baptism and Reception of Members.

Public Presentation of Easter Class. Infant and Adult Baptism.

7:30 P.M.—DR. SMITH—

WHY PROTESTANTS CANNOT BELIEVE IN THE INFALLIBILITY OF THE POPE.

SHOULD INFANTS RECEIVE THE SACRAMENT?

DOES EVOLUTION OVERTHROW THE RESURRECTION OF CHRIST?

Special Concert by America's Bird Whistling Chorus

...Woodward, Director. Helen Ward, Accompanist.

...Young Ladies Will Whistle the Grand Old Hymns of the Church

First United Presbyterian Church

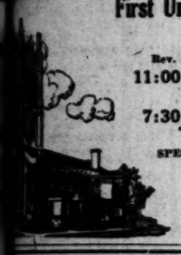

808 West Ninth Street

Dr. W. E. McCulloch, Pastor.
Rev. John M. Acheson, Assistant Pastor.

11:00 a.m.—"THE SPIRIT AT WORK"

7:30 p.m. — "WHAT ABOUT THE OTHER MAN?"

SPECIAL MUSIC AT BOTH SERVICES

Soloists: Miss Laura Hoebel, Contralto; Miss Lucille Folsom, Harpist
Quartet: Miss Joy Kingan, Soprano; Miss Laura Hoebel, Contralto; Mr. G. L. Fearce, Tenor; Mr. Norman Keich, Baritone
Mr. E. R. Shirey, Organist and Director

...T PRESBYTERIAN CHURCH OF HOLLYWOOD

...e B. and Carlos Ave.

...day Services

...A.M, Pastor's ...on Romans ...Broadcast.

...Rev. David R. ...D.D., LL.D., ...ill preach.

Stewart P. MacLennan, Minister.

5:15 Young People's Hour

7:00 The Pastor Preaches on the Seventh Chapter of Revelation.

Broadcast KNX, Morning 10 to 1; Evening 7 to 8 o'clock.

...rst Presbyterian

Figueroa at Twentieth St.

Ministers: Hugh K. Walker and Paul C. Elliott.

...a.m.—Dr. Carl S. Patton of the First Congregational Preaches: "The Turning Points in Life."

7:30 p.m.—HON. CLINTON N. HOWARD, NEW YORK: "World Peace Through the Prince of Peace."

W. J. Bryan says: "I have never heard or read its equal."

MUSIC UNSURPASSED IN THE CITY

...ul L. Wright plays the great organ. Popular Quartette of Artists. Vested Chorus in Great Anthems.

DR. S. HALL YOUNG

GREAT ALASKAN MISSIONARY EXPLORER

...ained from nearly half a century in the Frozen North. Recognized by the April American Magazine as one of the world's giants

Delivers Illustrated Address—SUNDAY, 7:30 P.M.

11 A.M.—Dr. G. A. Briegleb Speaks on "Heirs of God and Joint Heirs With Christ."

...STLAKE PRESBYTERIAN CHURCH

...and View, South of Ninth St. (W. 9th St. Cars)

...ST ADAMS PRESBYTERIAN

West Adams Near Vermont Avenue

DR. WILLIAM H. FISHBURN, Minister.

...A.M.—Sermon—New Members—Communion

...P.M.—Dr. Stanton Will Preach

...d Presbyterian Church

...Rimmel, west of Soto. Pedro Street. Herbert Herschel Fisher, Minister.

...9:30 a.m.—Bible School—Departmental and Graded.

11 A.M.—"What is the Soul." (1st Thess. 5:23.)

...P.M.—"The Defeat of Victory and the Victory of Defeat." (1st Samuel, 15:22. Acts 9:4.)

CHRISTIAN SCIENCE

...The following Christian Science Churches of Los Angeles are all recognized by the Mother Church, The First Church of Christ, Scientist, in Boston, Massachusetts, and hold services as follows:

...1151 S. Alvarado St., Sunday, 11 a.m., 8 p.m.; Wednesday, 8 p.m.
...1711 W. 24th St., Sunday, 11 a.m., 8 p.m.; Wed., 8 p.m.
...1151 S. Hope St., Sunday, 11 a.m., 8 p.m.; Wednesday, 8 p.m.
...1201 Hollywood Blvd., Sun., 11 a.m., 8 p.m.; Wednesday, 8 p.m.
...1711 Monrovia Ave., Sun., 11 a.m., 8 p.m.; Wednesday, 8 p.m.
...1711 Pasadena Ave., Sun., 11 a.m.; Wed., 8 p.m.
...1151 Rodondo, 1151 7th St., Sun., 11 a.m., 8 p.m.; Wednesday, 8 p.m.
...1151 Santa Monica Blvd., Sun., 11 a.m.; Wednesday, 8 p.m.
...1151 Normandie Ave., Sunday, 11 a.m., 8 p.m.; Wed., 8 p.m.
...1151 19th St., Sunday, 11 a.m., 8 p.m.; Wednesday, 8 p.m.
...1151 Bryson St., Sunday, 11 a.m.; Wednesday, 8 p.m.
...1151 Edgemont St., Sunday, 11 a.m.; Wednesday, 8 p.m.
...1151 Watseka Ave., Sun., 11 a.m.; Wed., 8 p.m.
...1151 S. Gramercy Place, Sun., 11 a.m.; Wed., 8 p.m.
...1151 Woman's Clubhouse, Sun., 11 a.m.; Wed., 8 p.m.
...1151 Santa Monica Blvd., Sun., 11 a.m.; Wed., 8 p.m.
...1151 So. Western Ave., Sun., 11 a.m.; Wed., 8 p.m.

DOWNTOWN READING ROOMS

...Room 315, 310 W. 7th Room 215, 617 W. 7th

FREE LECTURES ON CHRISTIAN SCIENCE

...Hall L. C. Hill, C.S., of Clinton, Illinois, Member of the Board of Lectureship of the Mother Church, The First Church of Christ, Scientist, in Boston, Massachusetts, will lecture Wednesday, April 22, in Philharmonic Auditorium, 427 W. Fifth ...Subject to be announced later. No tickets are required.

United Lodge of Theosophists

FIFTH FLOOR METROPOLITAN BLDG. 324 South Broadway (Penn Library Bldg.)

SUNDAY, 8:00 P.M.

△ Sundays—Theosophy School for Children and Adults, 11 a.m. Lecture, 8 p.m.
Wednesdays—Study Classes at 2:30 p.m. and 7:45 p.m.
Friday—Questions and Answers, 8 p.m.
Reading Room, daily 9 a.m. to 5 p.m.
▽ Saturdays closes at noon.

"MISSING LINKS OF EVOLUTION"

...ITE TEMPLE, 324 Buena Vista St. One Block North of County ...ld. A Church of the Foursold Gospel. Pentecostal. ...ervices each Sunday, 11 o'clock ...ubject next Sunday, 11 o'clock: "How to Engage God to Work for Us." 2:30 and 7:30 P.M. ...Rev. John Pinkney, Will Preach.

BROUGHER and MILLIKEN

Temple Baptist, 5th and Olive Streets
"The Theater Beautiful"

SUNDAY 11 A.M. "Cause and Cure of Doubt"

Alice Lohr, Soloist; Quartet; Big Anthem. KFI Broadcasts the entire service.

7:00 P.M.—Organ and Chimes—Dr. Hastings

7:30 P.M. "SAMMIES' SISTERS"

Alberta and Lorene Davis play on the MELLOPHONE and FLUEGELHORN

Tenor Solo, Harold Procter—Large Chorus.

Ex-Governor of Maine, Pres. Northern Baptist Convention — C. E. MILLIKEN — Gives a popular address.

DR. BROUGHER: If Mayor Cryer is doing his best, why elect Bledsoe?

9:30 a.m.—Bible School. Classes for all.
5:40 p.m.—Six C. E. Meetings for all ages.

9:30 A.M. Men's Big Bible Class Music Room Biltmore Hotel

O. D. Comey A He-Man Teacher

Go Once You'll Go Again.

First Baptist Church

REV. RUFUS KEYSER, Associate Minister — 1728 W. Sixth Street — T. T. WOODRUFF, S. S. Superintendent

JAS. A. FRANCIS, D.D., Minister

11 a.m., DR. WM. AXLING of Tokio and DR. JAS. A. FRANCIS

Address, "The World Task of America and Japan."
DR. AXLING.

Echoes from the Easter Musical program by the chorus, supplemented with violin numbers by Mrs. Carrie Bright Kistler.

7:30 P.M.—DR. A. J. RAMSEY
Subject: "THE MAGNETIC CHRIST."

Anthems by the Solo Quartet—Beulah Ellis, Soprano; J. Malcomson Huddy, Tenor; Marguerite Johnson, Contralto; Edw. H. Adolt, Bass. Alexander Stewart, Musical Director.

...e First Baptist Church of Hollywood

11:00 A. M.—Hon. Carl E. Milliken, President of the Northern Baptist Convention, fills the pulpit. Hear this eminent Baptist man in a great address.

Pastor 7:30 P. M.—"CAN A GOOD MAN BE A HERO?" will be the Pastor's message.

Thos. W. Pearson, Bass Soloist.

Las Palmas & Selma

Central Baptist Church, Alvarado and Pico Streets

REV. R. L. LEWIS BOTH SERVICES.

TOPIC FOR 11 A.M.—"IN THE GARDEN."

7:45 P.M.—"THE SEVEN LOCKS OF SAMSON."

ST. PAUL'S CATHEDRAL

615 South Figueroa St.

EPISCOPAL

Very Rev. William MacCormack, D.D., will preach.

11 A.M.—Beneficiaries of the Resurrection.

7:30 P.M.—Dudley Warner Fitch will play.

Barcarolle ..... Stebbins
Marche Religieuse ..... Bonnet
Fountain Reverie ..... Fletcher

7:45 P.M.—Dean MacCormack's Eight Questions

Why does God visit the sins of the father upon the children?
Do you advise a young married couple to buy furniture upon the installment plan?
What proportion of Free Masons live up to their vows?
Is it possible for husband and wife to live together without quarrelling?
Would you change your religion in order to marry the person whom you loved?
What do you think of Bernard Shaw's criticism of the modern University?
What do you think of the mayoralty campaign in Los Angeles?
What do you think of "Deliverance" now being played at the Morosco?

St. John's Episcopal Church

ADAMS AND FIGUEROA
REV. GEORGE DAVIDSON, D.D., RECTOR

SERMON BY DR. GEORGE DAVIDSON.

Morning: "PEACE BE UNTO YOU."
Evening: "THE WALK TO EMMAUS."

SERVICES:

7:30 a.m.—Holy Communion.
11:00 a.m.—Morning Service.
7:30 p.m.—Evening Service.
9:30 a.m.—Sunday School and Bible Classes.

"M" or "J" car to Adams, then west to Figueroa. "L" car to Chester Place. Walk through Chester Place, then east to Figueroa. Also Figueroa Bus. Everybody welcome. No rented Pews.

ST. MATTHIAS

(EPISCOPAL)

W. Washington and Normandie Ave.

Sunday: 7:30, 9:30, 11 a.m.; 7:30 p.m.

Wednesdays—Bible Class and Vespers, 7:30 p.m.

High Mass—11 a.m.

Music of Mass, Martin and Gullmant. Hallelujah Chorus from Messiah.

Closing Easter Festival, 7:30 P.M.

Solemn Procession and Te Deum with Special Easter music.

ST. JAMES' EPISCOPAL CHURCH

Wilshire and St. Andrews. (Take "R" car, Western Ave. or Wilshire Buses.)

The Rev. Ray O. Miller, S.T.B., Rector.

The Easter Music will be repeated.

Holy Communion ..... 7:30 A.M.
Sunday-school ..... 9:30 A.M.
Morning Prayer and Sermon ..... 11:00 A.M.

EPISCOPAL CHURCHES

EPIPHANY, N. Sichel and Altura Streets: 7:30, 9:30 and 11 a.m.; 7:30 p.m.
TRINITY CHURCH, Melrose and Berendo St.: 8, 9:30, 11 a.m.; 7:30 p.m.
ST. LUKE'S CHURCH, 1201 E. Vernon Ave.: 7:30, 9:30 and 11 a.m.; 7:30 p.m.
ST. ANDREW'S, 3959 S. Brighton: 7:45 and 11 a.m.; Church School, 9:45 a.m.

CHURCH OF CHRIST

MEETS IN RHODES' HALL, 5428 MONETA AVE.

Bible Study in Classes, 10 a.m. Preaching, 11 a.m. Preaching, 7:30 p.m.
W. P. Reedy, Minister. Motto: Where the Bible speaks, we speak; where the Bible is silent, we are silent.

THE LITTLE FRIENDLY CHURCH

(FIRST FRIENDS)

11 a.m.—"The Man Who Stands Alone." 7 p.m.—Forum: "The Church and the City Girl." Sermonette by the Pastor.
DAVID E. HENLEY, Pastor, 328 West 3rd St.

UNITY CENTER OF CHRISTIANITY

FLAVIA GAINES LEITCH, Power of Prayer Column, Examiner, will speak Sunday, 11 o'clock

Ramona Hall, 349 So. Hill St.

MELROSE AVE. M. E. CHURCH

RUFUS J. WYCKOFF, Minister.
FORMERLY OF CHICAGO AND BALTIMORE

In Jensen's Melrose Theater near Vermont

SUNDAY, 11 A. M.

The Orpheus Quartette will sing four numbers.

This is the famous Radio Quartette Now you can see them. They have given concerts in 47 States. Special musical feature each Sunday morning. Dr. Wyckoff's sermon: "The Kingdom of God. Is it Practical for Today?"

METHODIST EPISCOPAL CHURCHES

Of the Fifty Los Angeles Methodist Churches These Cordially Invite You
Meetings 11:00 A.M. and 7:30 P.M.

Dr. Lewis Thurber Guild, Dist. Supt., Headquarters 1047 South Hill Street.

Arlington Heights—Washington Blvd. and Fifth Ave.; Rev. W. C. Botkin.
Asbury—158 N. Workman; Rev. H. C. Slater.
Belvedere—129 S. Townsend Ave.; Rev. Wilbur Fisk.
Chesterfield Square—54th and Cimarron; Rev. J. E. Dunning.
City Parish—700 N. St. Louis; Rev. C. Bromley Oxnam.
Crescent Heights—Fairfax and Fountain; Rev. E. B. Cole.
Culver City—7117 Watseka Ave., Culver City; Rev. M. W. Beckwith.
Euclid Heights—Euclid Ave. and E. 6th St.; Rev. W. A. Reynolds.
First Methodist—6th and Hope Streets; Rev. Elmer E. Helms.
Melrose Ave.—Berendo and Melrose; Rev. R. J. Wyckoff.
Santa Barbara Ave.—1661 Santa Barbara Ave.; Rev. John N. Ashley.
Stephenson Avenue—830 Arcadia St., 4300 block, Whittier Blvd.; Rev. R. T. Simpson.
St. James—1100 W. 22nd St.; Rev. A. F. Haase.
Swedish Methodist—1775 W. 14th Street; Rev. P. E. Magnusson.
Union Avenue—Union Ave. and Court St.; Rev. C. L. York.
Vernon Avenue—1029 E. Vernon Ave.; Rev. C. H. M. Sutherland.
Vincent—20th and S. Main Streets; Rev. G. E. Monkman.
West Adams—La Salle and W. Adams; Rev. D. Roland Martin.
Westlake—4th Street and Burlington Ave.; Rev. George A. Warmer.
Westland—S. Main and 39th Sts.; Rev. W. G. Pierce.
Wilshire—2nd and S. Hobart Streets; Rev. B. S. Haywood.

BOB SHULER Both Hours

TRINITY METHODIST CHURCH
(Corner 12th and Flower)

11:00 A.M.—Subject: "Are We Fundamentalists or Modernists?

7:30 P.M.—Subject: "Four Results for Christians to Face"

1. Results of Paganizing Education.
2. Results of Protecting Commercialized Vice.
3. Results of Foreign Propaganda and Ideals.
4. Results of a Flabby and Impotent Gospel.

STOP WAR

CLINTON N. HOWARD,
Chairman of the World Peace Commission,

Will speak Sunday as follows:

10 A.M. to Men—First Methodist Church.
11 A.M.—Euclid Ave. M. E. Church.
3 P.M.—First Methodist, Pasadena.
7:30—First Pres. L. A., Figueroa and 20th.

TRINITY CHURCH (SOUTH)

Corner 12th and Flower Sts.

Sunday, April 19th, at 2:30 p.m.

The Well-Known Bible Teacher

J. J. SIMS

Whose lectures on Evolution crowded the largest Theaters, Churches and Halls of the British Isles, will reply to Dr. Dyer's sermon. "The Folly of Anti-Evolution," showing:

1st. Why a number of the greatest Scientists of the world reject Evolution as a Scientific Fact.
2nd. Why the Lord Bishop of Birmingham (Eng.) gave up Christianity when he accepted Evolution.
3rd. Why the Fool's Cap fits the head of the Theistic Evolution rather than the Anti-Evolutionist.

REV. "BOB" SHULER WILL PRESIDE.

OPPORTUNITY WILL BE GIVEN DR. DYER FOR REJOINDER.

"Ye shall know the Truth and the Truth will make you free."

WILSHIRE METHODIST

Hobart and Second "S" Car to Hobart

BENJAMIN SHERWOOD HAYWOOD, D.D., Minister.

(Pastor Both Times)

9:30—Occupancy of New Educational Building. Great Opening Entrance.
10:55—The Program for Wilshire Church. Prayer's Liability.
Solo, Mr. Ewart Williams. "Low Sunday's" Special Music by Choir.
7:30—How to Find Satisfaction.
Repetition of Easter Pageant Music.
Male Quartet numbers. Song Fest led by Dean Smith.
John Steven McGroarty at Wilshire's Men's Club, Friday Evening, April 24.

THE FIRST METHODIST EPISCOPAL CHURCH

CORNER EIGHTH AND HOPE STS.

Elmer Ellsworth Helms, D.D., Pastor

Organ Hour, 10:30 and 7:00. Chorus 150.

9:30 a.m.—Clinton N. Howard to Men. General Sunday-school.

11:00 a.m.—Dr. Merle N. Smith, of Pasadena, preaches.

7:30 p.m.—"THE OTHER FELLOW"
Dr. Helms speaks.

Half-hour Orchestra Program—86 Members.

Noted Harpist-Jewish Violinist

"THE IRELANDS" Evangelists

Garvanza M. E. Church, Pasadena Ave. and North Ave. 66.

Sunday, 11 a.m.—Prof. Lewinsky, Famous Jewish violinist. Melodious Harp—Pipe Organ Accompaniment.
SERMON: HEAVEN AND HOME.

Sunday, 7:30 p.m.—Mr. Miller will play BIG HARP and sing. Evangelist and Mrs. Herbert B. Ireland will speak and sing at all services.

Meetings continue next week, 7:30.

WESTLAKE M. E. CHURCH

EIGHTH AND BURLINGTON

DR. GEO. A. WARNER, Minister.

The sermon subject for Sunday Morning

11 A.M.—"Christ Radiograms."

Evening Subject:

7:30 P.M.—The Spoiled Boy Who Got His.

We have on a great after-Easter program. Good music.

The Hollywood Methodist Church, South Vine Street

at Lexington Avenue. On Vine, one block north of Santa Monica Boulevard.
"The Friendly, Homelike Church." Rev. Theodore Kemp, D.D., Pastor.
11:00 A.M.—First of a special series of sermons on successive Sunday Mornings—
"THE FOUR PARADOXES."

Next Sunday—"SEEING THE INVISIBLE." May 3—"LOVING THE UNLOVABLE."
April 26—"HEARING THE INAUDIBLE." May 10—"DOING THE IMPOSSIBLE."
Uplifting, practical, spiritual and practical sermons, for literary, musical, scientific, business people and just plain ordinary folks.
7:30 P. M.—MOTION PICTURES. High class and clean. Safe for children and everybody.
Brief sermon by Pastor—"THE MAN WHO DARED." Admission free to all.

CHRISTADELPHIAN ECCLESIA

232 S. Hill St.
233 S. Broadway

Free Bible Lecture, 7:30 p.m., in Music Hall

"RESURRECTION; THE CHRISTIAN'S HOPE."

ALL WELCOME. A CORDIAL INVITATION TO ALL.

Frederick Warde in Pulpit

At the great Forum Theater, Pico and Norton—1900 seats.

11:00 A.M.—"The Prayers of Shakespeare"

and Dr. Frank Dyer preaching on:

"The Sub-Conscious Soul—or the Angel of Discontent."

Miss Georgiana Strauss singing—"Open the Gates of the Temple."

"THE ART OF ENJOYING LIFE"

DR. CHARLES F. AKED
Ambassador Hotel Theater, 11 A.M.
C. Sanford Laird, bass soloist.

"Go Slow, You May Meet Another Fool."

Dr. Aked, Ambassador Theater, 5 P.M. All young people invited.

Dear Friends:

Tomorrow's messages deal with the very essence of life. There are deeper realms of the human soul which we are coming to understand. New thinking in religion has been fruitful of wiser understandings of inner moods. Why do we feel as we do? Why do we act as we do? What impulses shall we follow? How can life become richer and finer for us all? Religion—which is something more than barren words—ought to have the answer. Tomorrow will be a mighty day.

It is a great pleasure to present again the beloved actor, Frederick Warde. His admirers are legion.

Expectantly yours,
FRANK DYER.

THE WILSHIRE BOULEVARD CONGREGATIONAL CHURCH

A church interested in two worlds.

FIRST CONGREGATIONAL CHURCH

845 S. Hope St.

Rev. Carl S. Patton, D.D., Minister.

9:30 o'clock—Church School. Graded Departments.

11 o'clock—"THE SOURCE OF AUTHORITY"
Dr. George F. Kennedy, Ph.D.

Anthems by Chorus Choir—
"God Hath Appointed a Day" (Tours)
"Forever Worthy Is Thy Lamb" (Tschaikowsky)

7:30 o'clock—The Picture—"The Family Secret"
Talk by Dr. Patton.

Music—
Baritone Solo—John Smallman
Double Quartet—"Fear Not Ye, O Israel"

PLYMOUTH

21st St., Half Block West of Figueroa.

11 a.m.—Dr. Culbertson:
"Is Religion a Help or Hindrance?"

7:30 p.m.—Union Service at Olivet. DR. CULBERTSON: "SALVATION." Plymouth Choir, led by Mrs. E. C. Crossman, will sing.

OLIVET

Corner Washington and Magnolia.

11 a.m.—Dr. Hopkins:
"How Men Are Saved."

Hollywood Congregational Church

HOLLYWOOD BOULEVARD AND SYCAMORE AVENUE
JAMES HAMILTON LASH, D.D., MINISTER.

Morning Worship, 11 o'clock—"New Forces in Old China"
Rev. Obed S. Johnson, Canton, China.

Evening Service, 7:30 o'clock—Moving Picture, "Our Leading Citizen"
Address—Dr. Lash.

Wilshire Boulevard Christian Church

M. HOWARD FAGAN, Pastor.

Wilshire and Normandie. Take "R" Car
9:30 a.m., Bible School. 6:30, Christian Endeavor.

11:00—"How Can We Make Christianity Effective?"
Quartet, "Come Ye Disconsolate" (Buck)
Baritone Solo—Mr. Albert Quast.

7:30—"Lovest Thou Me?"
Quartet, "Even Me" (Warren)
Soprano Solo—Mrs. Courtland Myers, Jr.

The Church Where You Are a Stranger But Once.

Flying Squadron Law Enforcement Conferenece

Tuesday and Wednesday, April 21 and 22

FIRST CHRISTIAN CHURCH, Hope and 11th

Tuesday, 10:30, Conference. Noon, Luncheon. 2:00, Conference.

Evening, 7:30, Great Mass Meeting, with addresses by Hon. Oliver W. Stewart, Miss Norma C. Brown and Dr. Edwin C. Dinwiddie.

Wednesday Conference at 10:00 and 2:00, with noon luncheon.

Rev. Bob Shuler; W. W. Anderson, Chief of the Federal Enforcement Agencies; Dr. W. E. McCulloch, Vice-President of the Church Federation; Lora Heyden Boleyn, President of the Long Beach W.C.T.U., and many other prominent California people have places on the program.

Apathy and Indifference Are the Deadly Foes of Prohibition

Everybody Invited. Show Your Colors by Attending These Meetings.

BROADWAY CHRISTIAN CHURCH

(OPPOSITE COURTHOUSE)
REV. WALTER SCOTT BUCHANAN, Pastor

A.M.—"A CHRISTIAN HOME."
P.M.—"WHY WRITTEN."

MILTON I. HOPKINS, Director of Religious Education — ALMA K. MOSS, Director of Music

"THE HOMELIKE CHURCH"

FIRST CHRISTIAN CHURCH

W. C. Cheverton, Acting Minister. Hope at 11th Street.
9:30—W. H. Boden to Men. Church Auditorium.
11:00—W. H. Boden, formerly Ohio State Evangelist.
Vested Chorus Choir. Prof. F. J. Sucher, Director.
7:15—Organ Recital, Mrs. H. H. Kournikan.
7:30—"How Can We Maintain High Standards in This Present World?"—Mr. Cheverton.

"THE HOUSE OF GOOD FELLOWSHIP"

MAGNOLIA AVE. CHRISTIAN CHURCH

TWENTY-FIFTH AND MAGNOLIA. C. C. SINCLAIR, MINISTER.
A.M.—"LIFE'S GREATEST PURSUIT." P.M.—"ALMOST PERSUADED."
Bible School, 9:30. Men's Class in Bungalow. Endeavor at 6:30.
Take West Adams or University car.

The Christadelphian Ecclesia of Los Angeles

—FREE BIBLE LECTURE—
CHRISTIAN SCIENCE EXAMINED
IN THE LIGHT OF THE SCRIPTURES.

SUNDAY EVENING, APRIL 19, 1925.
BENEVOLENCE HALL—FORESTERS' BUILDING
Tenth and Olive

SEATS FREE ALL WELCOME NO COLLECTION

OLIVET GOSPEL HALL—Santee and Washington

Sunday Services—Sunday-school, 9:45 a.m. Bible Class, 10 a.m. Breaking of Bread, 11 a.m. Gospel Meeting, 7:30 p.m. Speaker, Mr. Blacoe.
Tuesday, 8 p.m., Prayer Meeting. Thursday, 8 p.m., Conversational Bible Reading.

THE CITY PARISH Methodist Episcopal

G. BROMLEY OXNAM, Pastor. HARRY SHEPHERD, Associate.

Services at Grace Church, 200 North St. Louis Street.

11:00 a.m.—Rev. G. Bromley Oxnam. Subject: "Swinehood Hath No Remedy."
7:30 p.m.—Rev. Harry Shepherd. Subject: "The Incomparable Christ."

Other services of The City Parish will be held at Brooklyn Heights Church, Elysian Gardens Church, Epworth Church, and East 38th Street Church.
Everyone Welcome to All Services.

PUBLISHERS:
THE TIMES-MIRROR COMPANY
OFFICERS:
HARRY CHANDLER, Pres. and Gen. Mgr.
MARIAN OTIS CHANDLER, Vice-Pres. and Secy.
FRANK X. PFAFFINGER, Treasurer.
HARRY E. ANDREWS, Assistant General Manager and Managing Editor
DIRECTORS
Harry Chandler, Marian Otis Chandler, Frank X. Pfaffinger, Mabel Otis Booth, Harry E. Andrews

Los Angeles Times

EVERY MORNING IN THE YEAR
DAILY FOUNDED DEC. 4, 1881—45TH YEAR

Average Circulation for every day of March, 1925 149,570
Average Circulation for Sunday only, March, 1925 202,900

OFFICES
New Times Building, First and Broadway.
Branch Office No. 1, 631 South Spring Street.
Washington Bureau, 504 Hibbs Building.
Chicago Office, 360 North Michigan Avenue.
New York Office, 225 Fifth Avenue.
San Francisco Office, 742 Market Street.
Paris Office, 129 Rue Saint Honore.
In addition to the above offices, The Times is on file and may be found by European travelers at the following places:
420 Rue St. Honore, Paris.
138 Fleet St., E. C. 4, London.
Hotel Excelsior, Rome.

LOS ANGELES (Loce Ahng-hayl-ais)

MEMBER OF THE ASSOCIATED PRESS
The Associated Press is exclusively entitled to the use for republication of all news credited to it or not otherwise credited in this paper and also published here within.

The Times aims at all times to be accurate in every published statement of fact. Readers who discover any important inaccuracy of statement, will confer a favor by calling attention of the Editorial Department to the error.

TEN-MINUTE EGGS
Some of these hard-boiled individuals must have known what it was to be in hot water.

THE NEW EDITION
What was once the little red schoolhouse now looks like a million dollars—and probably is.

GIVE HIM A SHOW
Rumor hath it that a front seat is necessary in order to give a bald-headed man a good show.

MUST BE GOOD
President Coolidge is heartily in favor of suspenders, but, at that, he doesn't like slackers who go limp on their job.

A CORN CURE
Students in the University of Wisconsin are afflicted with an epidemic of warts on their feet. Football is said to be putting a hard mental strain on the students, and a little something to make corns on their hands might help.

SCARED AWAY
Girls are wearing belts made of snakeskin, with the head of the reptile set with ruby eyes, as a trim. In the days before Volstead no damsel would have had the hardihood to adorn her waist with a rattler. It would have warded off almost any wooer.

A SLIGHT DISCREPANCY
President Coolidge is quoted as saying that Federal prohibition enforcement should be "directed primarily toward damming the numerous sources of liquor supply." With the change of a single letter that is the charge made against some Federal enforcers.

THE CABINET MAKER
On the occasion of his own 80th birthday Col. John Coolidge, father of the President, showed some press visitors a cabinet which the youthful Calvin had made when he was 12 years old. It was a mighty good cabinet, at that, thus showing that the capacity for selecting good Cabinet timber and putting it together was inborn.

MOVIE MEDIOCRITY
Movie advertising generally shows pictures of men and women in each other's arms. All the screen stories lead to such contacts and the film folk seem prepossessed with the idea that that is about all there is of life—or at least all that the film fans want. The clinch and the happy ending are the sacred tools of the camera and nothing can take their place.

LAWS AND LABOR
The Supreme Court rules that it is not proper for a Legislature to pass a law prescribing the hours of employment in any particular industry. A man's working time is his own and its disposal may be agreed upon between employer and employed. To make a limitation of hours for any class or interest would be contrary to public policy. That seems reasonable and the court so believes.

LADY SMOKERS
A Boston preacher says that if girls feel that they must smoke in this life they should have sense enough to smoke a pipe. He expects too much. They couldn't possibly have that much sense. On the other hand, many physicians insist that the cigar is the least harmful form in which tobacco may be consumed. Probably this is the reason why the fair ones are compromising on cigarettes.

AMONG DEMOCRATS
William Gibbs McAdoo is being groomed as Democratic candidate for United States Senator from California. Being a Democratic candidate in California is a rather inconsequential business. It is hard for the victim to journey far. He may not even receive the thanks of his party for making the sacrifice. Sometimes a Senatorial candidate is found who wants a little advertising or prestige, but Brother McAdoo needs neither. So he is unlikely to accept the doubtful glory of a nomination.

HAIR AND LEGS
One of the professors at Columbia contends that long-legged men are the brainiest. If they also happen to be redheaded they will be all the more brilliant. But it is contended that there are definite reasons why long legs and large brains should be associated in the same body and one of the big colleges is even now making a survey to either confirm or refute this theory. When somebody commented upon Abraham Lincoln's length of legs he said that they were long enough to reach the ground and that was all that mattered. A great many eminent scholars are lean and possibly their legs look longer by reason of their thinness. That may have started the professor on his argument. But, anyhow, it seems that long legs and fiery hair are physical endowments to be proud of.

CAILLAUX
The French seem to have acquired the habit of taking a spill at every financial hurdle. Most of their troubles since the close of the World War have been financial ones; and the present political crisis, which has caused vast quantities of capital to emigrate, is occasioned by the fact that the government has failed every year since the armistice to collect enough in taxes to balance the budget.

Apparently in sheer despair, the government has extended political amnesty to Caillaux, convicted of attempting to betray his country to the enemy during the World War and exiled, and has offered him the treasury portfolio. The French will forgive him his former disloyalty if he will only bring order out of the present chaotic finances.

Caillaux is a modern Talleyrand. His record shows he possesses vast experience and intellectual ability, but is lacking in character. He is able, but tricky and evasive. The French have confidence in his ability. They feel that he will be honest and loyal if it is to his advantage to be honest and loyal; and they will seek to make it to his advantage to render loyal service to his country. The situation recalls sending a notorious killer to guard a treasure from bandits and sending three or four others to watch the watcher.

Such political procedure would not find favor in this country, but "They order these things"—if not better, at least differently, in France. After the restoration of the Empire Talleyrand rendered very important service to France, as Ambassador to London and in other important positions. In the youth of our republic a commission was sent to the French court for a conference over the repayment of the debt we then owed to France—the tables are turned now—and other questions necessitating national arbitration. According to the report of the commissioners, they were informed that the matters could be adjusted satisfactorily, provided they would make a substantial cash payment to Talleyrand's agents. They refused, and Talleyrand afterward repudiated the alleged acts of his agents. But the incident stands.

The outside world will have little confidence in the integrity of Caillaux, for the Allied countries recall his secret trafficking with the common enemy. But the French seem to feel that he is the man of the hour to solve their financial problems. It is purely their affair, and if he succeeds his success will be held, in Europe at least, to carry with it his vindication.

One wonders, however, whether Clemenceau will be content to keep his peace. Perhaps, in true French style, he is laughing at the incident to avoid weeping over it.

THE PEASANTS ARE WINNING
If reports from Moscow via Berlin are accepted on their face value the great and inevitable turn has been reached at last in Russia's hopeless seven-year-long entanglement with the tenets of Karl Marx. While the final curtain call may be delayed a little longer, the arrogant dictatorship of the soviet leaders has started to crumble before the stolid opposition of the Russian peasant.

The announcement that Stalin, lord high muck-a-muck of the Communist oligarchy, has been forced to make concessions to the demands of the peasants is probably true, because the peasants hold the winning cards in the economic struggle they have so long been waging against the tyranny of the city cliques.

Should these concession prove to be as drastic as Berlin reports, they cut the heart and liver out of the body politic at Moscow. The Russian peasant is as strong an individualist as the American farmer. Soviet dictators cannot destroy him as the Emperor Caligula once wanted to decapitate the whole Roman people. Nor can the Russian cities continue without his co-operation.

So Stalin has been forced to tell his brother Communists, when they complained that his action practically nullified the soviet constitution, "We wrote the constitution; we can change it also." Those words are the "mene, mene, tekel, upharsin" written on the blood-stained walls of the Communist murder house in Moscow.

For the concessions, wrested from the city tyrants by the children of the soil, nullify the text of the whole gospel of destruction on which the soviet fanatics based their demands for world-wide revolution. It is a tacit but terrible confession of failure by those who have broken every commandment in the decalogue in their frantic endeavors to make the doctrine of the divine right of the proletariat replace the discredited doctrine of the divine rights of kings.

Granting the peasant a forty-year tenure of his holding drives the wedge so far into the Communist constitution that the sound of the splitting is already audible. When to this are added the extension of the franchise to the rural districts on an equality with the cities and the right of the farmer to hold office in the head soviets at the capital, the political power has already passed from the city proletariat to the vast body of the Russian peasantry.

A forty-year tenure of land is not far removed from a ninety-nine-year lease and a ninety-nine-year lease is tantamount to a recognition of private property rights. The Russian peasant is determined to force full title to the land he tills with a distinct recognition of such by the powers that hold the reins of government. As between a monarchy that granted him these rights and a republic that refused them, he would stand for a return of the old Czarist rather than for a continuance of the present Communist tyranny.

Eligibility of peasant representatives to the head soviet, as also promised by Dictator Stalin, will deal the final blow to the idolatry of destruction set up in Russia by Lenin and Trotzky in the revolution of 1917. Before the leaven of individualism that will thus be introduced, the whole mess of Socialist half-baked dumplings will blow away in froth. With the peasant firmly settled as an undisputed land-owner and with peasant representatives established at the real seat of government in Moscow, the way is paved for a peaceable revolution in Russia and the formation of a true republic in keeping with the accepted standards of all modern nations.

Of course, there is a possibility that Stalin and the Moscow bureaucrats will fail to keep the promises the peasants have wrung from them. But this again is hardly likely. Breaking promises made to foreigners has been a favorite form of procedure with the soviet leaders. They have made these promises with callous indifference and broken them with frank brutality, as the occasion appeared to serve them best.

But they will break promises made to their own peasant proprietors at the peril of something worse than a political upheaval. For, if the peasants cannot fight them openly, they can starve them into submission. And, whenever whole cities are forced to admit their dependence on their farms through the spectre of starvation, the heads of those who brought about so awful a calamity are destined to fall—to fall speedily and possibly in a rain of blood.

THE CHAMPION SNORER
Back in Yonkers, N. Y., they have awarded the title of champion snorer to a Mexican they caught asleep in a chicken coop.

That is ridiculous. Everybody who has traveled knows that the world's champion snorer does all his sleeping on Pullman cars.

He isn't any hen-coop raiding Mexican. He is a luxurious, fat-necked person with plenty of money to travel everywhere. And he does travel everywhere. No matter what train you get on for a night journey you are sure to find him brightening up your trip. He can be in as many places as radio. He never "lays off," as the train crews do, but keeps at his life work of disturbing the peace with an unflagging zeal which should thrill the hearts of all copybook authors. He works while you sleep. He never wearies. Year in, year out, he does his stuff.

It is hard to see how anyone, even in unsophisticated Yonkers, could make such a mistake as to imagine a poor Mexican entitled to that tireless performer's honors. For, even Yonkers must be well acquainted with the real champ. In his passion for travel he doesn't draw the line on any town through which sleeping cars run.

Yonkers, we suppose, has put that poor henhouse raider in jail. That's not a bad idea for champion snorers. But catch the real one, Yonkers, catch the real one! If you want to earn a nation's gratitude, don't fool with imitators, but incarcerate the old original ripsaw snorter who always has a berth near the center of the car.

THE MONKEY
The monkey has broken out again. It seems to stir up more trouble than all the other animals in the zoo put together. Why can't it settle down to its own insect problems and let the human race alone?

It is setting family against family, church against church, State against State. The atmosphere is filled with flying fur. The family tree seems to be alive with monkeys, in spite of legislators and Governors.

The monkey has made its nest in the State House of more than one commonwealth and the watchers of the palladium of liberty have forgotten tax problems and international peace and have followed the grind organ with its monkey on the street. One State has severed the animal from its relatives and inheritance forever.

In another Capitol where the monkey took refuge so many visitors were drawn to see the animal show that adjournment had to be taken to save disaster and heads. Might it be asked in passing whether this monkey business is proper work for legislators?

Even Mr. Bryan seems to have been able to take enough time off from running the universe to investigate the origin of species in general and to cleanse the monkey cages in particular. Possibly he was trying to emulate Hercules, who cleansed the Augean stables.

The monkey has even climbed the steeple on churches and separated the sheep from the monkeys. Many fled with their hymn books and consternation.

An enterprising preacher in Virginia brought a monkey into his pulpit on the end of a chain for illustrative purposes. Some have been unkind enough to wonder on which end of the chain the monkey really was.

The beast has crept into colleges and has divided the ancients from the anthropoids. Students of Ann Arbor matriculate 52 per cent evolutionists and graduate 87 per cent more confirmed. And yet a Yale professor just declares that there is a large increase of faith on the campus in these latter years.

Can it be that the monkey does not have much to do with faith one way or the other? Many were suspicious of the Copernican system when it first arrived and thought the first findings of geology to be the work of Satan.

Would it be amiss for both laymen and preachers, statesmen and teachers to leave the matter with the scientists to thresh out as unfinished business?

MEN OF METTLE
After all has been said about the importance of iron in the blood the total quantity of this metal in the average human body is less than the weight of a dime. What shows up so strong must be the brass.

"In the Spring a Young Man's Fancy Lightly Turns to Thoughts of"—Cash

[Protected by George Matthew Adams]

Just About It
by James J. Montague

TO A YOUTHFUL FROG

You do not need the April sun
To tell you winter's course is run;
But when the dusk is crisp and cool
You lift your voice beside the pool,
And pipe your song in treble clear:
"Cheer up, my friends, the spring is here!"

Before the earliest robin comes,
Before the hidden partridge drums,
Before the bees their journeys take
To see what flowers are awake
You sing to us through all the night:
"Well, spring is here; the world's all right!"

The budding maples overhead
Have scarcely clothed themselves in red,
The violets have hardly found
Their way above the sodden ground
Before you chirp up, bright and strong,
That valiant little springtime song.

The waters that your form enfold
Up to your chin are icy cold;
All day you sleep beneath the fronds
Of ferns that edge the little ponds,
And only voice your keen delight
Amid the chill and frosty night:

"Cheer up, good folks, for kindly June
And flowers and birds will be here soon!"

(Copyright, 1925, by the Bell Syndicate, Inc.)

A SOUL TO SAVE

A soul to save! Yes, just one soul,
A heaven prized to gain.
What more could mortal man desire
Upon his bed of pain!

For riches, then, shall have no power,
And worldly fame shall fade,
As o'er the helpless form of man
Death's mantle white is laid.

By godly deeds and pious lives,
And banishment of sin,
We all may, with the grace of God,
A glorious victory win!

A life to live, a goal to reach,
A soul to lose or save.
Oh, weary pilgrim, persevere!
And sinners, weak, be brave!
CATHERINE E. HANSON.
Sioux City, Iowa.

Life is easier for modern wives. If the worst happens, there are other things they can do besides taking in washing.

A republic is a land in which politicians feel offended when the public is too inquisitive about its affairs.

There isn't much difference between investigating and snooping.

LETTERS TO The Times

Disputatious Denizens

LOS ANGELES, April 13.—[To the Editor of The Times:] Matters little how conservative a statement any man makes as to California, there will always be some standing ready to question and dispute its correctness. In that fateful letter of mine which appeared in The Times April 5 I said that we had more [illegible] in California. Today there came a vivacious lady from [illegible] portentous news for mine ear.

"They say you drew the long bow, that there are not nearly so many lakes as you said. Prove it, 'so the probation bear no hinge nor loop to hang a doubt on' and I'll go back and fight 'em, but you know fighting without ammunition is impossible and I don't know positively."

Well, here is a little shipment of shrapnel.

Begin with the Cottonwood lakes, if you please, and count along up the High Sierras. Approximately fifty lakes south of Kearsarge Pass. A round sixty in Sixty Lakes Valley from there north to Monarch Divide. A liberal dozen more spattered around the west slope and you have a good 120 in the Sequoia National Forest area.

Cross over into the Sierra National Forest. The unexplored area of the eastern side is known to be thickly studded with lakes and the rangers who have ridden it enough to view the lakes tot up about ninety lakes of good size and nearly as many small ponds. They have mapped twenty-four good-sized lakes in the well-explored part of the Sierra National Forest and as many ponds or small lakes.

Now drift farther north into Yosemite Park and you find 110 lakes that are officially recognized as such on the maps and in the printed list. Move on to the Tahoe region and you discover more than eighty lakes. Outside of these national forest areas are such big lakes as Honey, Horse and Eagle in Lassen county. Upper, Middle and Lower Alkali lakes, Wright, Goose and Rhett lakes in Modoc county and Clear Lake in Lake county. Now let us tot them up. Starting with Cottonwood lakes, all artificial lakes barred—

50, plus 60, plus 12	122
90 plus 24	114
110 plus 80	190
3 plus 6, plus 1	10
Total robust lakes	436
Add small lakes, purposely reduced	150
Grand total lakes	586
Artificial lakes (big)	7
Desert lakes	3
Super grand total lakes	596

And the doubters thought I was wild in putting it "more than 590." I am waiting for the next delegation of disputatious denizens.

E. E. HARRIMAN,
Winner of $1000 first prize in Times contest for best letter about Southern California.

The Chosen Few

LOS ANGELES, April 11.—[To the Editor of The Times:] The Board of Public Works has awarded the Architects' Commission on the proposed new Los Angeles City Hall to the second highest bidder.

This is contrary to the provisions of the city charter, Section 207-a, which states that all city contracts must be let to the "lowest regular responsible bidder."

The third bid received was just as "regular and responsible" as that of the selected firm and some $40,000 lower.

The job was given to a group who were publicly announced as being the Board of Public Works' choice, some weeks before bids were called for.

The formal bidding, therefore, was considerable of a public farce. What sort of a city is Los Angeles? Who is making some money out of this?

CHARLES S. COBB.
Architect.

Clever and Amusing

COVINA, April 13.—[To the Editor of The Times:] I have been following the letter-writing contest with much interest and the article in Saturday's Times entitled "Girl Journalist Wins Letter Prize," appearing on page one, part two, was so clever and so amusing that I feel I must write and express my admiration of such ability to make entertaining the story of two children's efforts.

For another reason we feel an interest here in Covina in this contest is that we feel almost well acquainted with Mr. Harriman, the first-prize winner, inasmuch as Mrs. Harriman's two sisters are residents of our little city and old friends, so we shall claim him, although I have not really made his acquaintance.

While I am throwing bouquets I must go on to say that Harry Carr's column is the first thing I read after glancing over the synopsis or index, so I prop him up against the milk pitcher and mix him with my bacon and eggs.

W. P. NYE.

"The High Cost of Vanity"

LOS ANGELES, April 14.—[To the Editor of The Times:] Referring to your editorial, "The High Cost of Vanity," admitting that a family of two can live on $100 per month, is it on a scale of living which The Times, as well as other authorities, believe we Americans should live?

May one who knows tell you what that scale means? It means the man must wear coveralls, the woman the cheapest gingham at all times, only putting on their one dress-up costume on Sunday, when they take that outing, their only pleasure for the week, in the car. It means a general diet of beans and potatoes. It means she must do the washing, also that there must be no sickness. It means living on the following scale: Food, $30; rent, $25; car, $10 after it is paid for;) clothes, $10, and sundry expenses, $25.

This sundry item is too low on the basis of the other [illegible] I find my sundry [illegible] about half of the [illegible] ing.

Your premise, [illegible] city worker, will, I [illegible] hold water.

HENRY I. [illegible]

Another thing that [illegible] of the law is a [illegible] der.

Civilization: Labo[illegible] duce wealth; spend[illegible] the ladies.

The liberal party is [illegible] the gentleman who [illegible] payer's money.

The stage may be [illegible] sis. Every art does [illegible] out of artists.

One way to make [illegible] ups more interesting [illegible] give the motive.

If all reformers were [illegible] end they would merely [illegible] height of absurdity.

If dad is worried [illegible] is out with a boy it is [illegible] has a good memory.

It's a funny [illegible] taxes decent business [illegible] doesn't tax bootleggers.

Proximity is versatile. [illegible] people fall in love and [illegible] them yearn for diverse [illegible]

A bell is dumb without [illegible] but it's the tongue [illegible] dumb bell.

About the only thing [illegible] generation will inherit [illegible] the old illusions of youth.

It is only a question of [illegible] til Spain will suspect [illegible] Moors don't want her [illegible]

Nature is kind and [illegible] the ability to blush else [illegible] too much to blush about.

Another fine thing about [illegible] is the way he discourages [illegible] who bother him when he's [illegible]

Correct this sentence: "[illegible] wonderfully handsome," [illegible] "but he never looks it."

The casual visitor to [illegible] ton sees all of the [illegible] tions of democracy [illegible] swivel chairs.

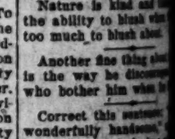

Two of the most [illegible] sights are a car after [illegible] and the supper dishes [illegible] ing.

Many a man is well [illegible] shoes don't indicate it.

When two women are [illegible] phone it's no lie about [illegible]

A successful marriage [illegible] where the wife is [illegible] know it.

The fools are not all [illegible] but most of them have [illegible] their money.

RIPPLING RHYTHM
SPRING WOW

The winter's gone with [illegible] cold, with all its faith [illegible] and now the husbandman [illegible] hold, they're plowing [illegible] sowing. I saw them [illegible] rigs afield, their horses [illegible] their tractors, and [illegible] have a noble yield, for [illegible] of the sones set down by [illegible] splendid actors. In every [illegible] since Adam's plow [illegible] sod asunder they've [illegible] forth, as they do now, to [illegible] sow like thunder. And [illegible] hope was in their hearts [illegible] planting spuds in clover [illegible] have good crops and [illegible] they'd sell at noble prices [illegible] would recall the harvest [illegible] springtime rains are [illegible] green things kissed by [illegible] frost, by hot winds [illegible] ing? "This year," [illegible] caveman wight, is [illegible] cient fogies, "we'll [illegible] the signs are right. [illegible] kinds of stogies. I have [illegible] in charcoots, to hang [illegible] smoking; they're [illegible] care no hoots for [illegible] ing. And when the [illegible] and fat, are in the [illegible] my wife shall have a [illegible] a thing she's long [illegible] always in the [illegible] yeoman thus has [illegible] getting every [illegible] and unembittered. [illegible] glitter in the dew, [illegible] the clover, and [illegible] and new, the [illegible] made over.

[Copyright, 1925, [illegible]]

TWO SOUGHT ON WARRANT FOR FRAUDS

Truck Deals Asserted to Have Been Made on Misrepresentations

Constables last night were looking for J. S. Foote and H. K. Huff, who are asserted to have been obtaining money under false pretenses from automobile truck purchasers.

Deputy Dist.-Atty. Clark said he had received complaints from twelve persons each of whom asserted that he gave Foote and Huffkines $100 in first payment on a truck with the understanding that the latter would get them work with the city and other concerns with which the two had contracts to haul rock.

Such contracts existed, Clark asserted, and some of the purchasers' trucks were taken away from them and they were unable to get back the money they had paid on the machines.

Subsequently Clark issued complaints against Foote and Huffkines on account of E. W. Whittemore, A. Hill, L. B. Brittain and L. Brittain, who were among the complainants.

The operations of Foote and Huffkines extended from November to date and netted them a considerable sum, Clark said he believes.

Recently the two were hailed before Police Judge Pope on charges of false advertising in connection with their representations. Judge Pope has their case under advisement.

Morticians Are Fined for Zone Law Violation

Louis Ruppe, mortician and [illegible] partner, W. A. Reynolds, were fined $300 or 180 days in jail yesterday by Police Judge Fredericksen on a charge of operating an undertaking establishment outside of the zones set down by city ordinance. They gave notice of appeal and were released on bail each.

Judge Fredericksen warned that unless they closed their mortuary at Forty-fifth street and Western avenue they would be arrested after every funeral conducted.

Ruppe and Reynolds were found guilty of the charge by a jury Wednesday. Their defense is that general city ordinance permitting undertaking establishments which the one in question is located in the so-called undertakers' clause is not applicable because it is not a part of the general ordinance.

U. S. ATKINSON HEADS BUILDERS' EXCHANGE

Count of the ballots cast in election for officers of the Builders' Exchange was completed yesterday and showed the election of Logan S. Atkinson of the Atkinson Lumber Company, as president. He succeeds G. [illegible] was announced. He succeeds G. [illegible] Percy Edwards. Other officers were elected as follows: Vice-president, G. E. Arbogast, James [illegible]; treasurer, Emil Brog[illegible] Manley; treasurer, Emil Brog[illegible] The election was conducted Thursday.

TTERS TO
he Times

Disputatious Denizens

April 13.—[To the Editor of The Times:] I
rvative a statement any man makes with
will always be some standing ready to
ectness. In that fateful letter of mine
April 5 I said that we had more than
there came a vivacious lady from
mine ear.

ew the long-
not nearly so
said. Prove
ear no hinge
oubt on' and
'em, but you
t ammunition
n't know pos-

e shipment of

oxwood lakes,
ent along up
pproximately
f Kearsarge
ty in Sixty
here north to
liberal doren
nd the west
good 120 in
Forest area.
e Sierra Na-
xplored area
known to be
akes and the
on it enough
ot up about
d size and
ponds. They
y-four good-
well-explored
tional Forest
small lakes.
orth into Yo-
nd 110 lakes
ognized as
in the print-
he Tahoe re-
more than
of these na-
re such big
e and Eagle
per, Middle
kes, Wright,
e in Modoc
ke in Lake
ot them up.
wood lakes,
red—

	122
	114
	190
	19
	436
osely re-	
	150
	586
	7
	3
kes	596
ought I was	
e than 300."	
next delega-	
enizens.	
RIMAN,	
nt prize in	
best letter	
ornia.	

ew
ril 11.—[To
mes:] The
has award-
mission on
Angeles City
best bidder,
the provi-
ter, Section
hat all city
to the "low-
bidder."
ed was just
onsible" as
n and some

to a group
nounced as
blic Works'
before bids

therefore,
public farce.
Los Ange-
ome money

S. COBB,
Architect.

ding
To the Ed-
have been
riting con-
nt and the
Times anti-
Vins Letter
e one part
so amusing
te and ex-
such abili-
the story

re feel an
n this con-
est well ac-
riman, the
amuch as
isters are
ity and old
im him, al-
made his

bouquets I
arry Carr's
ng I read
ynopsis or
up against
him with

P. NYE.

Vanity"
14.—[To
:] Refer-
"The High
ing that a
n $100 per
of living
ll as other
Americans

tell you
It means
eralls, the
ngham at
their one
nday, when
their only
n the car.
of beans
she must
hat there
It means
ale: Food,
after it is
nd sundry

oo low on

the basis of the other figures
I find my sundry expenses
about half of the total cost of
ing.

Your premise, especially
city worker, will, I am afra
hold water.

HENRY J. JOHNSON.

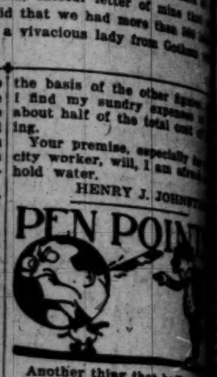

Another thing that baffles
of the law is a slice of the
der.

Civilization: Laborist
duce wealth; spending it is
the ladies.

The liberal party in
the gentleman who spends
payer's money.

The stage may be facing a
sis. Every art does when it
out of artists.

One way to make wedding
ups more interesting would
give the motive.

If all reformers were pla
end they would merely reach
height of absurdity.

If dad is worried when
is out with a boy it is be
has a good memory.

It's a funny civilization
taxes decent business to
doesn't tax bootleggers.

Proximity is versatile. It
people fall in love and later
them yearn for divorce.

A bell is dumb without a
but it's the tongue that
dumb bell.

About the only things
generation will inherit
the old illusions of youth.

It is only a question of
till Spain will suspect the
Moors don't want her

Nature is kind and take
the ability to blush when
too much to blush about.

Another fine thing about
is the way he discourages
who bother him when he

Correct this sentence:
wonderfully handsome,"
"but he never looks in a

The casual visitor to
ton sees all of the great
tions of democracy
swivel chairs.

Two of the most
sights are a car after
and the supper dishes

Many a man is well
shoes don't indicate it.

When two women are
phone it's no lie about

A successful marriage
where the wife is boss
know it.

The fools are not all
but most of them have
their money.

RIPPLING RHYMES

SPRING WORK

The winter's gone with all
cold, with all its futile
and now the husbandman
hold, they're plowing and
sowing. I see them drive
rigs afield, their horses
their tractors, and hope
have a noble yield, for
splendid actors. In every
since Adam's plow broke
sod asunder they've
forth, as they do now, to
sow like thunder. And
hope was in their hearts,
planting spuds in silica:
have good crops and in the
they'd sell at noble prices.
would recall the harvest
springtime rains are
green things killed by
frost, by hot winds
ing? "This year," observed
caveman wight, in talk with
cient fogies, "we'll have
the signs are right. I'll
kinds of stogies. I have
in cheroots, to keep the
smoking; they're looking
care no hoots for pessimistic
ing. And when the harvest
and fat, are in the market
my wife shall have a
a thing she's long
always in the balmy
yeoman thus has twittered:
getting every gloomy thing
and unembittered. The
glitter in the dew, the
the clover, and everything
and new, the gray old
made over.

WALT MASON.

(Copyright, 1925, Ouse Matter Assn.)

NCE AAGGIE
Y CONFIRMED

Gets Famous Holstein
Bull for $110,000

Sets World's Record
Champion Animal

Head Purebreed Herd
Santa Paula Farm

Discussion in Future Pearl
confirmation of the rumored sale
Aaggie of Berylwood,
Holstein bull, for
as reported in Friday's
obtained yesterday
A. E. Ages, secretary of the
Live-stock Breeders' As-
The purchaser is Aug-
Bell of Santa Paula, who
Berylwood Stock Farm
a world-record price
year-old animal.
to Ages, Mr. Rubel
Bell" to acquire Prince
order to carry out a
plan to make his
farm one of the fore-
breeding establishments in
States. When Rubel's
plans are completed,
will be stocked with one
finest herds of purebred
cattle in America.

RECENT RECORD

has long considered
Aaggie the finest bull in
United States, an opinion
by many blue-stock experts.
is said to have the
yearly record butter bull
record for his seven nearest
while in addition he was
defeated grand champion
bull on the California
circuit.
Aaggie was selected as
four years ago by Manager
Rodgman to head the fa-
herd of the Berylwood Stock
Rodgman today is on his
with one son and four
of Prince Aaggie con-
the fourth annual Brent-
sale of registered Holsteins
May 1 at Abington, Pa.
daughters of the same ani-
also being shipped to
Holstein sale at
Battle, Mich., June 4, and
expect the world record
by Prince Aaggie will
marked effect on the values
close descendants of the
champion.

OTHER PURCHASES

Rubel has also purchased,
learned, several more of the
bulls from the Berylwood
from which to stock his Bil-
Ranch, one of the finest
and most valuable pieces of ranch
property in Ventura county. He is
also owner of Camulos Ranch,
which recently, which is one
of the show places of Cali-
fornia and the purported birth-
place of Ramona.

O SOUGHT
WARRANT
FRAUDS

Deals Asserted to
Been Made on
representations

Police last night were look-
L. S. Foote and H. K. Huff-
who are asserted to have
obtaining money under false
from automobile truck

Dist.-Atty. Clark said he
complaints from twelve
each of whom asserted
gave Foote and Huffakines
first payment on a truck
understanding that the
would get them work with
and other concerns with
they had contracts to
trucks.
contracts existed, Clark
and some of the pur-
trucks were taken away
and they were unable
back the money they had
on the machines.
Clark issued com-
against Foote and Huff-
on account of E. W. Whitted,
A. Hill, L. B. Brittain and
Brittain, who were among
complainants.
complaints of Foote and Huff-
amended from November,
to date and netted them a
sum. Clark said evi-
shows
that the two were haled be-
Police Judge Pope on a
of false advertising in con-
with their representations.
Foote has their case under

rticians Are
ined for Zone
Law Violation

Rupp, mortician and his
W. A. Reynolds, were
$100 or 100 days in jail yes-
by Police Judge Freder-
on a charge of operating
undertaking establishment out-
the lines set down by a
ordinance. They gave notice
and were released in
bail each.
Frederickson warned
that unless they closed up
mortuary at Forty-fifth street
Western avenue they would
arrested after every funeral
conducted.
and Reynolds were found
of the charge by a jury
Their defense is that
city ordinance permits
establishments where
position is located and
undertakers' or-
not applicable because
general ordinance.

R. ATKINSON HEADS
BUILDERS' EXCHANGE

Most of the ballots cast in the
election for officers of the Build-
Exchange was completed yes-
and showed the election of
R. Atkinson of the Atkinson-
Company, as president. It
Thursday. He succeeds God-
Other officers were
as follows: vice-presi-
Sweet, Ernest Brown.
was conducted Thurs-

ORCHESTRA SERIES WILL END SUNDAY

Philharmonic Will Play Last Concert of Season for Ten-Cent Admission

The last of the Sunday afternoon outdoor symphony concerts of the Los Angeles Philharmonic Orchestra until next fall, will be given tomorrow afternoon at the Coliseum, beginning at 2:30 p.m. A special attraction will be Ettore Campana, baritone, singing as a solo the prologue from "Pagliacci." The remainder of the program follows:

March of Homage, from "Zigurd Josalfar," by Grieg; Symphonic Poem, No. 3, "Les Preludes," by Liszt, Suite No. 1, from "Carmen," five movements, by Bizet; waltz, "Voice of Spring," by Strauss; American Caprice, by Schoenefeld, conducted by the composer, and the "Rienzi" Overture, by Wagner.

"American Caprice," written by Henry Schoenefeld and dedicated to W. A. Clark, Jr., founder and chief supporter of the Philharmonic Orchestra, was played for the first time at the closing symphony concerts of the season and was received enthusiastically.

The outdoor concerts at the Coliseum, for which 20,000 seats are available at 10 cents each, have proven such a success they will be resumed in the fall, George Leslie Smith, manager, announced yesterday.

"We have not only started something new, but we have reached an entirely new field of potential symphony lovers with these outdoor concerts," said Mr. Smith. "In no other city of the world is it possible to enjoy the music of a world-famous orchestra for 10 cents, and this is possible only because of the Southern California climate and the courtesy of the Community Development Association in giving the use of the stadium."

Anaheim Mail Robbery Case Testimony In

Taking of evidence was concluded late yesterday afternoon in the trial of Charles R. Wheeler, former registry clerk of the Anaheim postoffice, charged with receiving part of the money stolen from the mails leaving the office early last year, which is being heard in United States Judge James's court.

Motion to instruct the jury to find Wheeler not guilty as charged in a direct verdict was denied by Judge James, who intimated that instructions to the jury on Monday morning after counsels' addresses had been made, would cover any question arising out of Wheeler's acquittal previously on a charge of robbing the mails.

During the day J. R. Abernathy, former superintendent of the Anaheim city schools, who was convicted of robbing the mails of approximately $25,000 and sentenced to serve five years in the Leavenworth Federal prison, and his wife, occupied the stand for the prosecution.

Details of the asserted plot between Abernathy, L. L. Findley, former mail carrier—also convicted of the robbery—and Wheeler, were disclosed by Abernathy. Mrs. Abernathy told of statements in her presence involving division of the spoils.

Plans of New Y.W.C.A. Home Are Sketched

Stanton, Reed & Hibbard have prepared preliminary sketches for a twelve-story building to be erected at 941 South Figueroa street by the Y.W.C.A. to cost in excess of $900,000. The structure, to be seventy-two feet wide and 170 feet deep, will contain 300 rooms.

According to tentative plans, the new building will be of reinforced concrete construction with pressed brick and terra-cotta facing. Members of the building committee include Mrs. Mary P. Hall, chairman; Lyman Farwell, A. C. Smithers and James G. Warren.

LINCOLN MEMORIAL SEAT TO BE UNVEILED

The Lincoln Memorial seat in Memory Park, San Fernando Mission, will be formally unveiled at 2 p.m., Sunday. The seat was presented to the park by three Los Angeles women, Mrs. George T. Bent, Mrs. William H. Anderson and Mrs. Julie M. Powell. Mrs. Powell will preside at the unveiling ceremonies and Mrs. Anderson will deliver the seat to the park in a brief address. The seat will be received in behalf of Los Angeles by Mrs. Martha Nelson McCan. Mrs. Grace Widney Mabie, president of the Wa-Wan Club of Los Angeles and chairman of national music for the Federated Music Clubs of America, will sing "America, the Beautiful," during the unveiling ceremonies.

PAINTERS ASK CUT IN LINSEED OIL TARIFF

A resolution urging a reduction of the tariff on linseed oil was adopted Thursday night at the regular dinner meeting of the Los Angeles Chapter of the Painters' and Decorators' Association and a copy of the resolution has been forwarded to President Coolidge. The members also voted in favor of the Boulder Dam project and forwarded resolutions to this effect to the City Council and to Washington. Among the speakers at the meeting were G. H. Frohm of the Finance Company of Los Angeles, Attorney Whitfield, the legal representative of the local chapter, and a number of others.

STATE REUNIONS ON TODAY

County headquarters and registers will be opened early today by the Texas, Kentucky and Oklahoma State Society presidents at their annual picnic reunions at Sycamore Grove Park. Each unit will get together for a basket lunch at noon. Hot coffee is to be served by each State. In the afternoon a program is to be given featuring Billy Wade, child pianist and female impersonator.

Automobile Robes Special $5.00

WELL-MADE, of selected wool, in good size and choice patterns; with fringed ends; fifty only to be sold at the reduction from $6.95 to $5.00.

(Second Floor—Coulter's

Store Open All Day Saturday

Coulter Dry Goods Co.

FOUNDED — 1878

Seventh Street at Olive

McCall Patterns—Pictorial Review Patterns

Our Branch Store

Located at 215 S. Broadway, sells all advertised merchandise wherever carried in stock, at the same price as at our Main Store.

New Pleated Skirts of Smart Materials, $9.50 to $15.00

THE summer girl, with her hundred and one different ways of pursuing happiness, must have an ample wardrobe, and separate skirts are essential. These, in Roshanara and crepe de chine, are combination box pleats and knife pleats, in black, navy, fallow, grey, cinnamon and white.

Flannel Skirts

In circular and Chanel pleat, or wrap-around style, in white, dumb-bell, biscuit, powder blue, tan and corn,
$10.95 to $15

New Rayon Sweaters

Golf and two slipon models—V-neck or Chanel style, look like silk and are shown in white, buff, black and golf colors.....**$10.95, $15 and $16.50**

(Third Floor—Coulter's)

Taffeta Dresses For Misses and Children

CLEVER girlish styles, these, with belts; trimmed in dainty ruffles and embroidery—shown in Copen, tan and navy blue, in sizes to fit girls of 8 to 16 years—some garments in the lot were regularly $25 each. **$10.00**

Children's Summer Hats

Leghorn and straw; poque shapes, with wide ribbon bows and streamers; in light or dark shades..**$4.50 to $6.50**

(Third Floor—Coulter's)

Sports Hats Reduced to $8.75

A CLEARANCE of the very styles many women are on the look-out for right now!

Smart conceits in many novelty braids and colorings—large hats, small hats, hats for the bobbed head, for matrons—in bright or dark colors.

Many of these hats were marked to sell for much higher prices, but must be sold now while they are in the height of fashion!

(Third Floor—Coulter's)

A GIFT FROM US TO YOU!

Helena Rubinstein

World-renowned Beauty Expert

has just perfected a captivating new Valaze Powder.

To introduce this latest and loveliest $1.50 Valaze Powder, we will present with each box sold a stunning Chinese Red or Gold finished Sifter Powder Vanity now selling at $1.50. In other words, you will receive $3.00 worth of real beauty for $1.50.

Silk Teddies Featured Saturday, $3.95

NOVELTY styles in these; of heavy, durable silks—crepe de chine and radium; made with inserts and edges of real filet and antique laces; others effectively trimmed in Val. and maline laces.

The new needlepoint work appears on the more tailored garments; a few display satin stripes and Dresden floral patterns; all in delicate colors; special **$3.95**

Women's Pure Silk Hose, Pair $3.00

These fine, McCallum silk hose have a reinforced heel and toe, and are to be had in the best-liked shades—Oriental pearl, moonlight, rose taupe, canyon, Rugby tan, Aztec, log cabin, rachelle, mellow, banana, flesh, Sudan, pink, star dust and blonde satin, pair.....**$3.00**

(Main Floor—Coulter's)

Silk Step-in Drawers $2.95

Suitable for warmer weather wearing; attractively made with points, edges and inserts of real filet; several other styles to select from, in crepe de chine and radio silks, at this special price.

Comfy Slippers—in felt and satin, with chamois sole; pink, blue, taupe, rose, lavender, peacock, American beauty, navy, black and ecru; sizes 3 to 9; pair **$1.95**

(Fourth Floor—Coulter's)

Swagger Sticks, 75c

THEY add the completing touch of smartness to a tailored outfit, and are specially priced for Saturday.

Chinese Parasols—for seashore and garden use; beautifully decorated in Oriental colors and designs **$1.95**

Cretonne Parasols—bright and gay and very new for outdoors .....**$2.95 and $3.95**

(Main Floor—Coulter's)

The Cross-Word Puzzle Vanity Box

AN underarm vanity case in this very new type; in morocco, only **$2.95**

Vachette Vanities—with tray, special **$2.95**

(Main Floor—Coulter's)

Cowhide Suit Cases Special, $16.95

GENUINE cowhide, with solid brass locks; all-around straps and reinforced corners; a good value.

Boston Bags—of genuine cowhide, regularly $4.95, for **$3.95**

$3.50 bags now.....**$2.95**

Overnight Bags—Fabrikoid leather lined; good values at **$3.95**

(Main Floor—Coulter's)

Summer Coats for Women, $39.50 to $189.50

THE separate coat problem is very pleasantly solved when a woman's selection is made at Coulter's; for variety is extensive both as to styles and prices:

Salt and Pepper Shakers In Silver Plate

—hammered silver plate; special, pair **$1.95**

Another group specially priced Saturday at, pair **$1.00**

Table Mats—in Dutch designs for protecting polished surfaces from hot dishes, each .....**25c and 50c**

(Main Floor—Coulter's)

Corsets and Girdles, $5.95

We have arranged a special assortment of these for Saturday's selling; taking them from regular stock—all of them are well-known makes, and all have been higher priced. A good line of sizes in the group; and values to $10.00.

(Fourth Floor—Coulter's)

Beautiful Overdresses of Net, $13.95

Only a limited quantity of these immensely popular garments, though, so be early at the store if you would have one or two.

In white and ochre shades, exquisitely embroidered in self color.

All one needs is the underslip to have a beautiful gown for afternoon wear.

(Main Floor—Coulter's)

Misses' Corsets $1.75 and $2.75

A boneless combination of waist and girdle; just the thing that many girls are looking for—excellent in fit and attractive in materials.

(Fourth Floor—Coulter's)

Dress Coats

In satin, Ottoman, bengaline, bouquette, Kasha, flannel, Jeweltone, Georgette, Charmeen and other fashionable fabrics, in flare and straight line models, many distinguished by fur about the hem, in black, white, brown, blonde, gold, moonstone, tigereye and other Spring and summer shades.

(Third Floor—Coulter's)

Men's Terry Cloth Bathrobes $4.85

A special price on these beach robes in light stripes and checks, with turndown collars; garments that are essential with summer bathing.

Cotton Pongee Pajamas—with rayon frog trimmings; regularly $2.50, special **$1.85**

Holeproof Hose—of rayon, in black, cordovan, grey, navy and white; a broken line of sizes; special .....**three pairs $1.15**

(Main Floor—Coulter's)

SOAP..Solomon's Lemon Soap, special, **4 Cakes $1.00**

Mavis Talc—can, **17c, 39c, 69c**

Bath Salts—Narcisse de Chine **$1.50**

Honey & Almond Cream — the genuine Hind's; small .....**48c** large **86c**

Cold Cream — Daggett & Ransdall's; small..**59c** large **$1.40**

Soap Dolls and Wash cloth **50c**

(Main Floor—Coulter's)

Genuine White Foxes

Also real white foxes dyed in such popular colors as golden, rose, dyed blue, beige, platinum and peach, at
$45, $55, $75 and $85

Brown Foxes

In natural red, chestnut, Hudson blue, pointed and black, at
$25, $35, $45 and $65

Fur Chokers

One-animal natural Squirrel, natural Fitch, black Marten (skunk), stone Marten, Jap. Marten, Baum Marten, Hudson Bay Sable, Russian Sable, at
$8.50, $12.50, $25 to $75

(Third Floor—Coulter's)

Teach Your Children to Love the Water

Tog them like daddy and mother and like Olympian champions, in a genuine Jantzen swimming suit.

Jantzen suits are perfect-fitting, warm, long-lasting, and the very best that you can buy for the little folks or for yourselves.

Cadet Jantzens...**$5.50**
Children's Jantzens **$2.95 and $4.25**

(Third Floor—Coulter's)

Sale of Silks Continued Reduced 25%

Certain broken lines and incomplete colors of some of the most fashionable silks — all from Coulter's regular stocks—are included in this clearance. Black, white, staple and delicate evening and sports shades available in one weave or another.

(Second Floor—Coulter's)

[Advertisement]

BREAKFAST
Baked Apple and Cream Cereal
Calves' Liver and Bacon
Scones
Coffee

DINNER
Fruit Cocktail
Smothered Fried Chicken
Corn Fritters Riced Potatoes
Green Corn on Cob
Bran Muffins
Hearts of Lettuce with Romaine Dressing
Brick Ice Cream
Chocolate and Pecan Devil's Food Cake
Iced Chocolate

BUFFET SUPPER
Spaghetti with Mushroom and Tomato Sauce
Poppy Seed Rolls
Celery Radishes
Cup Custards
Coffee

Due to unexpected delays which cannot be foreseen or prevented, Travaglini's Spaghetti Shop was unable to open last Wednesday as expected, but was compelled to wait until today—It has just made us all the hungrier for the good things which Mr. Travaglini will serve; so, because others are as eager as you to be among the first to extend their good wishes and show by their patronage their desire to bring success to Mr. Travaglini, it may be best to go as early as possible. You know the address, 1803 W. 7th, one door west of the Rotisserie.

If you can possibly afford it, buy a percolator. It means good coffee. A cheaper grade of coffee may be used with really splendid results if the coffee is percolated and not allowed to boil in with the water. Have the coffee ground finely for the percolator, it yields better flavor.

"Is there a difference in down pillows?" Well, you will marvel at the quality and prices given at Simank Bros., 725-27 W. 9th. They give you genuine down in linen ticking—indeed, their reputation as bedding experts is known all over the city. If your supply is low and needs replenishing you should go by all means to Simank's.

Plan closely, but not so stingily that you are uncertain whether you have enough.

What do you think, the lamentations of a certain individual were heard just a day or so ago, for mountain springs water—"That is the only real water" — this poor benighted human cried—"but why don't you drink it then?" he was asked — and he actually didn't know about Arrowhead Water. A regular Rip Van Winkle you would say—and yet do you know there are many more like him? If only they realized that Arrowhead Mountain Springs Water is exactly the same as that in which you reveled while far up in the San Bernardino Mountains where it came trickling from the cool, shady spring and you knew that you had never drank anything quite so delicious or satisfying. "Arrowhead," which is delivered to your home in five-gallon demijohns, is exactly the same. It's brought to Los Angeles direct and bottled in the natural state—Why, for 50 cents you can get a demijohn with the cooler and stand—Of course, it's wonderful so let's not lose any more time but phone HUmbolt 0300 this minute and leave your order.

If the food sticks to the bottom of the saucepan and you are afraid of a scorched taste, remove the contents immediately to a clean pan and continue cooking. Never stir up the stuck portion into the food or you will surely stir the scorched taste along with it.

Glen Rosa has won another friend this week past. The husband of a little friend had his first taste of Glen Rosa Marmalade and it would have done your heart good to hear his expressions of delight. "That's the best orange marmalade I ever hope to eat." It's not too sweet and yet isn't bitter, and besides there is an indescribable something about it which certainly touches the spot!"

My word! How often after washing your hands with the ordinary toilet soap have you complained of your hands feeling rough and harsh—most ointments for this chapped condition leave your hands either sticky or greasy. Isn't it so? Just to overcome this common complaint among the "women folk" and at the same time give them a fragrant, delightful preparation which meets the water conditions peculiar to our City of Angels, the Los Angeles Soap Company have given us Mission Bell Soap. Its perfume is so delicate yet appealing and refined—the manner in which it lathers, freely, but not wastefully; and the beneficial effect upon your skin and hair, too—makes you a devotee of Mission Bell Soap, beginning with the first cake. Have you tried it yet? A special price offer is being made during its introductory week. Your grocer will gladly give you the deduction.

Don't economize on your piano tuner. Be sure that he is highly recommended and knows his business thoroughly. Even the best is not very expensive and to know the piano is getting expert care is certainly worth the difference.

Could you possibly keep house without using crackers or sweet cakes or macaroni? Even candy is important and should be eaten from time to time. Because of the necessity of these different kinds of food, the Kahn-Beck Co., manufacturing what might be termed necessities, have grown steadily during the twenty-five years they have been organized. Your patronage has made them grow in the past and the continuance of your friendship will bring even bigger returns in the future, but with this difference: You will reap a rich harvest as well as they for a recent issue of preferred and common stock to the public at $10 a share, paying 8 per cent on the preferred, will permit all to invest. Most women, by careful planning, save on their allowance and this investment seems to be the logical way to make your savings grow. Kahn-Beck are located at 602 Alliso St. Drop a card to them right away if possible. The shares are limited now.

Paste a large envelope in the back of your favorite cook book and in this place recipes clipped from newspapers and magazines until you have time to copy them. Then you won't lose that recipe you wanted to try.

Instead of diminishing in desirability the "Sunday Special Bricks" put out under the Lily Brand by the L. A. Creamery are growing in a surprising manner in popularity. Of course, the rich creaminess as well as the smoothness is noted and appreciated by those who give their patronage—quality is invariably its own reward. Then the flavors have been so well chosen with the taste of the young as well as the old in mind. Consequently, when you serve an L. A. Sunday Special Brick of ice cream for dessert you can gamble on it making a hit with the whole family. What could be more appealing than black walnut, orange sherbet and fruit custard for Sunday?

Did you know that lemon juice is splendid for cleaning piano keys?

"Where to have dinner, where to have luncheon!" Mora's Grill, 107 W. Market street, is just the place. The food is personally selected and supervised in the cooking by the proprietor himself and people who are real connoisseurs of good things to eat dine there daily.

The radiator brush is just the article to clean the coil spring on the bed.

Not only are down quilts recovered most beautifully and satisfactorily by the Western Feather and Down Works, 1205 W. Washington St., but mattresses and feather pillows, too, are renovated in the same degree of perfection. It's a pleasure to recommend them to those who are desirous of having such work done in a trustworthy manner.

Do you know it's almost unbelievable the way Maytag Washers sell themselves. No sales talk is required when the "Maytag" is in full operation with the clothes in the tub and the action of the water evincing itself—but in case there is any skepticism remaining, it instantly vanishes when the clothes leave the wringer, positively dazzling in their whiteness, so absolutely clean and almost dry. That roller in itself is a wonder and doing its share of the work as efficiently as it does makes the clothes dry in a jiffy and shortens the laundry work in a most-pleasing way. You will be simply delighted with the Maytag Washer. Everything about it is good. Made of cast aluminum, it retains heat and yet is light. There are no corners to collect dirt and make your tub hard to clean. Indeed, try as you will you can find no feature which you would change. Schlueter's are the successful local representatives of the Maytag Washer. 745 S. Figueroa is their address. By stopping in or phoning they will give you full particulars of this washing machine and arrange to demonstrate it at your convenience. The terms of $10 down and $10 a month are so liberal that every woman can now have a Maytag of her very own!

Put almonds to be blanched in your wire sieve and immerse the entire sieve in boiling water for a few minutes. Then the almonds are ready for blanching, without searching for them in the water.

Have you seen the table cloths made of Sanitas with the flannel back? They are worthy of your attention, for first of all the patterns are the cleverest imitation of damask linen—even to the pattern and imitation weave, and then they wear forever, you might say. Take the kitchen table as an instance, a "Sanitas" table cloth is just what you should use on it. Saves much washing of luncheon cloths and is just as nice—besides you can wash it off in a second's time. Sanitas for luncheon sets decorated with oil colors or stenciled has long been acknowledged as the finest cloth obtainable. You can see a full line of Sanitas at the Matthews Paint Co. 1245 S. Hill.

Oil of pennyroyal sprinkled in places infested by ants will soon frighten them away.

Have you given your family an Italian dinner lately? It's the easiest kind in the world to get ready. Suppose you have spent the day shopping and it's too late to do any marketing—well, then go over to Mora's Specialties, 315 S. Spring, and have them prepare for you a pan of tagliarini and ravioli, mixed with plenty of mushroom and tomato sauce and a generous sprinkling of grated cheese. The pan you can rent and if you decide on this sort of repast early enough to leave your order it will be freshly prepared at the hour you stipulated you wanted it. Take home some Vienna balls, too, and your dinner is ready. Mrs. Mora is famed for her "specialties" and you will understand why when you taste them.

Be sure to buy all your seeds, bulbs and plants at Winsel-Gibbs, 211 S. Main, because their prices are about half asked elsewhere.

Real summer weather demands cooling salads. We have every kind of vegetable and fruit; and, for salad superiority you must have a dressing incomparable. If but a plain oil dressing or else mayonnaise, it must be made of Castruccio Bros. Imported Virgin Olive Oil—else your salad will not be the succes it should be. Castruccio Bros.' olive oil possesses a flavor and taste which cannot be appreciated until you try it. All our finest grocers sell it.

You never think of rubbing your clothes when you wash them with the aid of Bobrick's Genuine Cloudy Ammonia. All that is necessary is to soak the clothes in cold water containing two or three tablespoonsful of Bobrick's Ammonia to every gallon. The dirt and grease become loosened and dissolve readily.

Wife Objects to "False Alarm" Title; Files Suit

After being a wife in name only for six and a half years, Mrs. Ida May Johnson yesterday sued for divorce on the ground of cruelty, according to her complaint. The defendant is Dr. Alvin E. Johnson, a dentist. He called her a "four-flusher" and a "false alarm," she said, when she refused to assign him a half interest in some property she owned before marriage. She declares Dr. Johnson makes $700 a month and asks suitable alimony. The complaint was filed by Attorneys Oliver O. Clark and Dan V. Noland.

SOOTHSAYER SHATTERS MARITAL HAPPINESS

A fortune-teller ruined beyond hope all his chances for happiness in marriage, according to a divorce complaint filed yesterday by Nathan Long against Mellie Long, in which he names Dave Moore co-respondent. The soothsayer told his wife that she had but a short time left to live. So she concluded to have a good time while life lasted, the complaint recites. In pursuit of joy she went out on wild sprees with other men, he said, got drunk, smoked cigarettes and did other objectionable things. But the fortune-teller was wrong, he concluded. His wife is still hale and hearty. The complaint was prepared by Attorney Jack Greenberg.

FUGITIVE OF PERJURY TRIAL IS HELD HERE

United States Commissioner Turney yesterday held Jacob Pinkinson for a removal order to Reno, Nev., on a charge of perjury committed, it is asserted, before J. P. Donnelly, Federal prohibition director of Nevada, in a hearing November 24, 1923, to determine why Pinkinson's license to operate a club should not be revoked. Pinkinson furnished $1000 bail but failed to appear at his hearing on the perjury charge in Reno a few months ago. Commissioner Turney ordered his bond increased from $1000 to $5000 when he was arrested in Los Angeles last week.

Ventura Water Ruling Upheld by Supreme Court

Findings of the State Railroad Commission to the effect that the Piru Water Company in Ventura county is a public utility and that Hugh Warring, as owner of approximately 90 per cent of the stock, is entitled to receive rates on a valuation of the property fixed by the commission at about $25,000, were upheld yesterday by a unanimous decision of the State Supreme Court.

The exact status of the Piru Water Company has been a source of contention for many years, several of the consumers contending that the system is a mutual water company and that Warring, as the controlling stockholder, is not entitled to a rate of return on the investment.

It was the decision of the Railroad Commission that, as the company gave water service to other than stockholders and charged rates, it was a public utility rather than a mutual company, and that a rate structure could be fixed. The decision of the high tribunal sustains this contention.

Former Judge Robert M. Clarke of the firm of Clarke & Bowker has appeared throughout the litigation for Warring and the consumers have been represented by the firm of Farrand & Slosson.

PUBLICATION SUSPENDS

For Art's Sake, a semimonthly magazine published by Sigurd Russell, has suspended publication, it was announced yesterday. Mr. Russell stated, however, that in the near future he will publish another magazine to be called Footlights, which will be devoted exclusively to the technical side of the stage and motion-picture studios.

Georgia bankers raised a fund for a three-year farm development campaign.

Of Interest to Women

Club Society — Health Fashions

OFFERED RADIO; WIFE ASKS CASH

Judge Offers to Make Mate Replace Phonograph

Husband Didn't Know Court Banned Furniture Sale

Price of Wireless Set Added to Alimony Bill

The only reason that Mrs. Naomi Ellen Guthaus is not the owner of a brand-new radio this morning is that she didn't think she would care for one. Judge Gates was all ready to issue a mandate of the court requiring her husband, Leo John Guthaus, to buy her one, and Guthaus expressed enthusiastic willingness to foot the bill.

"I guess I'll just take the cash," Mrs. Guthaus decided, and it was so ordered.

Mrs. Guthaus had her husband before Judge Gates on a contempt citation. He had sold their phonograph in violation of a restraining order preventing him from so doing pending trial of their divorce action, she said.

"Say, I didn't know I was doing anything unlawful," Guthaus protested, in great perturbation.

"Well, sir you couldn't hardly do anything more unlawful than to violate an order of this court," Judge Guerin told him.

"Judge, let me buy her another phonograph. I certainly don't want to be in any contempt," Guthaus pleaded.

"How about a radio? That would be more up-to-date," suggested Judge Gates.

"Sure. A radio or anything you think is right, judge," Guthaus hastened to consent.

But Mrs. Guthaus wanted cash, so Judge Gates added $7.50 a month to her alimony for ten months.

FUNCTION OF CONTROLLER IS ENLARGED

Councilman Mushet Tells Workers Responsibilities Under New Charter

"The Board of Freeholders changed the title of the officer in charge of the auditing department of the city government in order to emphasize the enlarged responsibilities of the new position of Controller," declared Councilman Mushet, candidate for that position at the May 5 primaries, addressing yesterday afternoon a number of his campaigners in an organization meeting held at his headquarters in the Hillstreet Building.

"The man who is elected to the position of Controller," said Councilman Mushet, "should accept his election in the spirit that the new charter intended, namely, as an opportunity for service to the taxpayers and to all city officials and departments, to the end that the millions contributed by the taxpayers for the maintenance of city government shall be carefully, efficiently and economically expended, to the end that the city shall at all times be solvent and in a healthy financial condition.

"The new office of Controller has for the first time the power to maintain each fund of the city with its obligations at all times by transferring from the reserve fund as a loan to any fund which may become depleted by tardy receipt of revenues, which loan shall later be returned," said Mr. Mushet. "This function previously rested with the City Council.

"He also has for the first time the power to make inspection as to the quantity, quality and condition of services, labor, material, supplies or equipment received by any officer or department of the city. This function previously rested with the departments."

TORN NOTE AS MISSING GIRL CLEW

Pair Bound for Montana in Rented Car, Boys' Clothes, Detectives Find

A torn note, boys' clothing, a rented automobile and relatives in Montana came yesterday into the story of Dora Irwin and Pearl Redmond, 15-year-old girls, who, armed with an automatic pistol, left their homes Thursday morning for parts unknown instead of for school.

Deputy Sheriffs Allen and Stensland said the Redmond girl, attired in boy's clothing, rented a Ford coupe at 1458 Central avenue in which the two started out presumably for their great adventure. Stensland found in the Irwin girl's bureau, a note, which she apparently intended to leave and then tore in two and hid, addressed to her mother, which read:

"I am leaving today for a place you will never find. Let me go. I'll come back in a little while and you needn't worry over me because I am in good company. Lots of love, DORA. P.S. — If you send the cops after me I'll kill myself. So if you want me alive you'd better not send them because I'll come back."

The Redmond girl has relatives in Montana and certain occurences led the deputies to believe the children left for the great open spaces of that State.

Dora lived at 1206 East Sixty-fourth street and Pearl lived at 1212 East Sixtieth street.

Easily Scorched

Foods containing milk, molasses and brown sugar are more apt to scorch during the cooking process. Give them a little extra attention.

Diet and Health

By Lulu Hunt Peters, M.D.

ANSWERS TO CORRESPONDENTS

CERTAINLY! YOU CAN GAIN, TOO

Those who state that thin persons should not eat more to gain —please take notice of the following letter:

"Dear Doctor: I am writing to thank you for your advice to the T.T.T.'s. I have been one all my life and was never able 'by hook or crook' to take on an ounce until I began following your advice. I have gained a good deal and my friends and family think it is wonderful. I pass the word along, at every opportunity.

"MISS R."

Thank you for letting me know of your good results, Miss R., and also thank you for passing along the health advice to your friends.

GRANULAR EYELIDS

Mrs. H.—If your boy has true granular eyelids, he has a very serious disease known as trachoma. You must take him to an oculist immediately.

Trachoma, a very contagious disease, is very common in Russia, Poland, Hungary, Italy and the Orient. It is often called the Egyptian Ophthalmia because the majority of the Egyptians are thus afflicted. In America it is common among the foreign population, especially among the immigrants. It is not uncommon among the native Americans, especially in some parts of the Middle West.

Trachoma is passed on from one to another by the secretion which comes from the inflammation. Towels, handkerchiefs, fingers, etc., all act as transfer agents. The more profuse the discharge, the greater is the danger of infection.

According to May's latest edition on Diseases of the Eye, the cause of Trachoma has not been isolated. It is uncertain whether it is caused by bacteria (microscopic plant life) or protoza (microscopic animal life.)

There is much that can be done for the disease if it is treated early by an eye specialist. Don't try to treat this yourself, Mrs. H.

THE WORK GOES ON

"Dear Doctor: I have put off writing long enough. Since I started dieting according to your instructions, I have lost thirty-eight pounds, and that makes me just the correct weight for my height. This was done in about six months' time, the first two being banner months, losing about twenty pounds in that time. The joy of it all is the fact that I can now lose and gain as I want to. I ate an extra amount while on my vacation this summer, and gained four pounds, but it took just two days of liquid diet to get that off, and since then I have not gained a pound. Kind of good to know that I don't ever need to be fat again!

"I also want to tell you that I have given this same diet to three friends and they have all reduced. One girl weighed 232 when she started and now weighs 166 and looks wonderful. Another lost from 156 to 130 and is now her correct weight. It has proved a regular Godsend.

"MISS J."

One always loses more at the beginning of the reduction because the fat that is last put on is probably not so well organized. Also the heavier one is, the faster one loses in the beginning.

I am glad you are spreading the gospel, Miss J. We must always keep in mind that our work is not solely a beautifying work. It is a health work. You have probably saved your friends a lot of physical disorders. For instance, you may have saved them from diabetes (75 per cent of the diabetics are overweight before that disease develops.) intestinal disorders, heart and kidney disease and a host of other troubles. I dub you with the Order of Public Health Educator.

My Dear Followers: When sending for material which we offer you, please remember to inclose a stamped, self-addressed envelope bearing your full name and address. The pamphlet on reducing and gaining is the only one for which you must inclose 10 cents in stamps or coin. Address your letters to me in care of this paper. Make them as brief as possible, not over 200 words, and type or write them legibly with ink. Please sign your name as evidence of good faith—we will not use it in any way. Remember it is impossible for me to diagnose for you or to answer you personally. I appreciate very much the beautiful letters you send me and regret it is impossible to give you individual advice. The questions you ask will be answered in the column as soon as possible, if they are of general interest. Don't forget the stamped, self-addressed envelope if you expect me to send you the information I have offered.

[Copyright, 1925, by the George Matthew Adams Service.]

Breakfast
Grapefruit
Creamed Finnan Haddie on Toast
Waffles Honey
Milk Coffee

Dinner
Crab Flake Cocktail
Celery
Chicken Fricassee
Green Peas
Mashed Sweet Potatoes
Frou-Frou Salad
Ice Cream, Fudge Sauce
Milk Coffee

Supper
Cold Beef Tongue
Potato Salad
Baked Apple, Cream Sauce
Doughnuts
Chocolate

CHICKEN FRICASSEE

Remove the fat, wings, legs and neck from a cleaned chicken; split the body, cut in halves and cut the halves in two. Cover the bottom of a kettle with the sliced root of a head of celery, three branches of parsley one small sliced onion, and the chicken fat. Mix one teaspoonful of salt with one-quarter of a teaspoonful of pepper and one-quarter of a teaspoonful of ginger and dust the pieces of chicken with it. Lay the pieces of chicken on the vegetables and fat, the breast pieces first, cover the pot and place over a slow fire, add a little hot water when necessary, and let simmer slowly until the chicken is tender. Rub two teaspoonfuls of flour to a smooth paste with two teaspoonfuls of water and stir into the stew, shake the kettle to keep from burning and let boil up once. Pour onto a hot serving platter and garnish with finely chopped parsley and, if liked, small tea biscuits.

FROU-FROU SALAD

Cover cold salad plates with equal parts of shredded chicory and white lettuce hearts, cover these with equal parts of white tender celery and boiled beets cut in match-shaped strips and chopped hard-boiled egg whites. Pour over all a good French dressing.

FUDGE SAUCE

Place in a saucepan one and a half cupfuls of light brown sugar, two squares of grated unsweetened chocolate, one cupful of milk and one tablespoonful of butter; bring to a boil and boil until a little will form a soft ball when dropped in cold water. Add one teaspoonful of vanilla and half a teaspoonful of lemon extract and pour while hot over slices of brick ice cream.

POTATO SALAD

Mix in a bowl rubbed with a clove of garlic four cupfuls of sliced, cold boiled potatoes and one cupful of sliced pickled cucumbers. Heat two tablespoonfuls of butter in a small saucepan and mix into it one tablespoonful of French mustard, two teaspoonfuls of celery salt, one teaspoonful of sugar, half a teaspoonful of salt and four tablespoonfuls of vinegar; heat and pour while hot over the potatoes, mix lightly and chill thoroughly before serving. Serve on lettuce-covered plates and garnish with radish slices and ripe olives.

DOUGHNUTS

Sift two cupfuls of sifted flour with two teaspoonfuls of baking powder, a scant level teaspoonful of salt, half a cupful of sugar and half a teaspoonful of cinnamon. Rub into the flour mixture one tablespoonful of butter and when like coarse meal, make a well in the center, turn in one well-beaten egg and half a cupful of milk. Mix to a smooth dough, roll out lightly half an inch thick, shape with a doughnut cutter and fry in deep, hot vegetable shortening, drain on a wire rack, and when cold sprinkle with fine sugar.

[All rights to reproduce reserved by A. L. Wyman]

PAIR PLEAD GUILTY TO FORGING CHECK

Roland Berscheid and his wife, Margaret Berscheid, charged with a long series of real estate frauds which is said to have netted them $150,000, pleaded guilty before Judge Hahn of the Superior Court yesterday to one of the fifteen counts in the indictment returned against them recently. They will be sentenced next Tuesday, Judge Hahn stated. Whether they will be prosecuted on the remaining fourteen counts of the indictment against them was not indicated. The couple entered a plea of guilty to a charge of forging a check for $13,913.90 on Mrs. Kate S. Duy, one of their clients in the real estate and brokerage business, they maintained. In the indictment they are charged with ten counts of obtaining money under false pretenses and five counts of forgery.

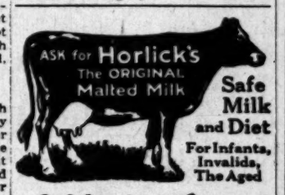

Safe Milk and Diet
For Infants, Invalids, The Aged

A Light Lunch at Any Time

For all members of the family, children or adults, ailing or well. Serve at meals, between meals, or upon retiring. A nourishing, easily assimilated Food-Drink which, at any hour of the day or night, relieves faintness or hunger.

Prepared *at home* by stirring the *powder* in hot or cold water. *No cooking.*

Made fresh daily in Los Angeles by Angelenos.

YOUNG MARKET CO. INC.

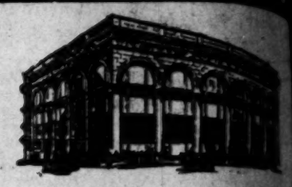

Any Day from two to four

Make a tour of inspection of our home—the finest food store in the world—Seventh St. at Union Ave.

Come right up to the general office on the third floor. Guides will show you through every department of the five stories devoted to foods of supreme quality.

An interesting little journey to Spring Day. Come down!

At All Young Stores

Very Fancy Milk Fed Broilers: 1 to 1½ lb.....lb. 45

Young's Best Hams: Whole or half.....lb.

Pot Roast: Fine Steer Chuck...lb.

Boiling Beef:.....lb.

Corned Beef: "Turkey Brand" Boneless brisket, lb.

Fresh Beef Tongue:.....lb.

Frankfurters: Young's Own Make No cereal or artificial coloring.....lb.

Pork Roast: Loin and Rib.....lb.

Unchallenged! YOUNG'S Quality and Advertising has stood unchallenged by government and public for thirty-nine years. You are always sure that here you get exactly what you ask for and what we advertise.

Free Delivery DUnkirk 2200

RETAILERS WHOLESALERS HOTEL PURVEYORS

The Young Leaves and tender buds of "SALADA" GREEN TEA possess a rich strength and delicious fragrance unequalled by any Japan or Gunpowder. Insist upon SALADA

Until 10 P. M. TONIGHT

Western Auto's Camp Goods Show

Demonstrations
Entertainment
Radio Stars in Person
Other Features

A Show Worth Seeing

More than 100 Stores in the West
Western Auto Supply Co.
Main Stores—1100 South Grand Ave. LOS ANGELES

Magnitude IS an Attraction— *that's why people read Times Want Ads*

Van de Kamp's Holland Dutch BAKERS LOS ANGELES

The PREVIEW —motion picture magazine Every Wednesday with LOS ANGELES HERALD

OUNG'S
RKET CO. INC

ny Day
om two to four
our of inspection of our new
he finest food store in the
Seventh St. at Union Ave.
ght up to the general offices
ird floor. Guides will show
ugh every department of the
es devoted to foods of
ality.
esting little journey for
ay. Come down!
All Young Stores
ancy Milk Fed 45c
rs: 1 to 1½ lb.....lb.
Best Hams:
half.....lb. 33c
st: Fine Steer Chuck..lb. 16c
Beef:.....lb. 08c
Beef: "Turkey Brand" Boneless brisket, lb. 20c
ef Tongue:.....lb. 20c
rters: Young's Own Make
r artificial coloring.....lb. 20c
ast: Loin and Rib.....lb. 33c
nchallenged!
Quality and Advertising
unchallenged by govern
public for thirty-nine years
always sure that here you
what you ask for and what
se.
DUnkirk 2201
HOTEL PURVEYOR
ung Leaves
d tender buds of
ALADA
EEN TEA
h strength and delicio
nequalled by any Jap
er. Insist upon SALADA
10 P.M.
IGHT
n Auto's
Goods
ow
trations
dment
in Person
atures
rth Seeing
to the Wor
Auto
Co.
Grand Ave
LES
traction—
eople read Times Want Ads
The PRE-VIEW
—motion picture magazine
Every Wednesday
with
LOS ANGELES TIMES

...DAY MORNING.

ST RANGER
NGES MADE

...ing Consolidated
...e Conference

...o Canyon Man to
...d Joint Districts

...les, San Bernardino
...Line Established

...Baker Forest Ranger
...Hunt, who for some years
...has been in charge of the San
...Dimas district to the
...Glendora, is to have charge
...enlarged district includ-

Baker's Cocoa

There are twenty-five to thirty different grades of cocoa beans, but Baker's Cocoa is made of high-grade beans only. That is one reason why it is better.

Baker & Co. Ltd.
ESTABLISHED 1780
Dorchester Mass. Montreal, Can.
BOOK OF CHOICE RECIPES SENT FREE

...the pure, wholesome and economical ...for all bread.

Auto and Accessory Information
ASK "DIRECT-U"

"Direct-U" will help you find any make of automobile, truck, tractor, or accessory.

If what you want has a trade-name (such as Franklin, Rolls-Royce, Boycelte, etc., etc.) you will be told where to find it by the "Direct-U" Department of the Los Angeles Times, MEtropolitan 0700.

"Direct-U" helps people locate any advertised (named) product of any kind whatsoever.

There is no charge, so use the service freely. Call the Times and ask for "Direct-U."

ing San Antonio, San Dimas, San Gabriel and Glendora districts and his headquarters will be moved from Ontario to Glendora, it was announced yesterday at the close of a three-day forest service conference at Camp Baldy.

Lee Blair, serving as assistant ranger, will be stationed at Camp Baldy. In the future, all of the national forests in this part of the State are to be under one head, it was said, and A. J. Muller, ranger of the Arroyo Seco division, has been chosen for the post. The chief will have charge of the entire section and the district ranger will be in charge of fire fighting in his particular district. L. H. Anderson, deputy supervisor at Pasadena, is to be moved to the head office in Los Angeles. Ranger Shay will assume his new duties May 15, next.

Another important matter at the conference was the establishment of the line between the Angeles Reserve and the newly created San Bernardino Reserve. The line was fixed to the east of San Antonio Canyon between Cucamonga and Stoddards canyons. Figures made public at the close of the conference show that the protection of the Angeles Reserve during the past year cost $281,246 and 72,561 acres of forest were burned over, despite all precautions. There was a total of ninety-six fires and 57,000 feet of timber are estimated to have been destroyed. Of the total number of fires, ninety-one were caused by man, it is said.

WILLIAMS BROTHERS GET PRISON TERMS

T. S. Williams was sentenced to a maximum of two years for violation of the Corporate Securities Act, and his brother, William Williams, to one to ten years for obtaining money under false pretenses, in Judge Hahn's court yesterday. They had previously pleaded guilty. The men were promoters of a gasoline absorption plant they said they proposed to build at Torrance, but which never materialized. Mertice Richard and Anna Aldahl of 1044 Chestnut avenue, Long Beach, two investors in the project, were the complainants.

MAN IS ARRESTED AS LABOR AGENCY HEAD

Harvey Hunn, asserted proprietor of the Los Angeles Labor Agency, 128 North Main street, was arrested last night by Officer Mitchell, charged with operating without a State license. A complaint in the case was issued by Deputy City Prosecutor Concannon, signed by Dr. Louis Blochof of the State Labor Department.

Amusement enterprises in New Zealand are suffering heavily from an epidemic of infantile paralysis.

ITINERANT ROMANCE WRECKED

Man Gets Decree, Departs to Search for Wife and Three Children

[Illustration on Picture Page]

Frank V. Rogers left Judge Summerfield's court-room yesterday with a mission. He set out to find his wife and his three children.

Not that he particularly wanted to see his wife. He made that plain in his testimony before Judge Summerfield, which resulted in his winning an interlocutory decree of divorce from Olga F. Rogers.

"I never want to see her again, as far as she is concerned. But when she left she took my children with her, and I will search the world to find them," he explained.

The Rogers romance was an itinerant affair, according to the husband's story. He was a traveling man; she a vaudeville acrobat, well known in the profession as Olga Lavelle.

They met each other so often in hotels and railroad stations that they finally decided to get married. They settled in Los Angeles.

"But she couldn't stand the quiet life," Rogers told the court. "She started chasing around, and finally left me. I looked her up and found her with another man. I gave him a licking, but when I went back there the next day to get my children, she was gone, and I have not seen her since."

HERBERT ELLIS QUITS FEDERAL LEGAL POST

Herbert N. Ellis, special assistant to U. S. Atty. S. M. McNabb, who conducted a prolonged prosecution of the Southern California Wholesale Grocers' Association early this year, yesterday tendered his resignation to George Guiler, Assistant United States Attorney-General in charge of the antitrust department, to take effect May 15. Mr. Ellis has been contemplating private practice for a number of months, and has only cleared away the work in which he was engaged to a point where he could resign without injustice to the government.

BLEDSOE TO AID EX-SERVICE MEN

Candidate Pledges Support to War Veterans

Believes in Guarding Their Preferential Rights

Moneta-Avenue Women Form Club for Campaign

Liberal and sympathetic efforts on behalf of the former service men were pledged yesterday noon by former Judge Bledsoe in addressing the members of the Arnama Club at the Clark Hotel, and the Mayoralty candidate was given an enthusiastic reception by this organization of former Army and Navy men. Last night the candidate made a whirlwind speaking tour, addressing audiences at the Wilmington district, at the McKinley High School, at the meeting of the Vernon and Vermont Business Men's Club, and at the East Side Bledsoe-for-Mayor headquarters at 1325 Central avenue. Large and enthusiastic audiences greeted him at all of these five meetings.

At the Wilmington meeting the candidate again expressed his deep interest in and knowledge of the harbor situation, and pledged his support to the Cabrillo Beach project, the plan to build a harbor department building at the port, and the rapid development of the entire harbor district. His talk at the McKinley High School on Vermont avenue was devoted to showing the failures and lack of leadership of the present administration. At the noon meeting of the Arnama Club former Judge Bledsoe said:

FOR EX-SERVICE MEN

"In administration of the office of Mayor I should ever be actuated by the most liberal and sympathetic attitude toward former soldiers and sailors serving in the military forces of the republic. In so far as preferential rights are to be accorded to them, of whatsoever kind or character, I would always be disposed to construe those rights liberally in favor of the ex-service man. The debt we owe to those who have offered to die in the service of the republic in order that others of us might live and thrive can never be paid, in truth.

"Preferential rights for ex-service men in civil service administration are but a practical carrying out of the real spirit and purpose of the civil service idea, to which I am unqualifiedly devoted.

"The man who has showed a willingness to offer up his life for his country, who has demonstrated his willingness to die, if need be, in order that his country might live and her institutions preserved, has shown in the richest degree his disposition to serve and has demonstrated his capacity for public trust. To give him preference in the right to enter and develop government land, another form of preferential right, is, therefore, but to give one who has demonstrated his regard for the republic to share in the finest opportunities the republic offers. He has won the right to do this. It should be accorded to him in a spirit of liberality befitting the nature of his proffered sacrifice."

MONETA WOMAN'S CLUB.

Formation of a Bledsoe-for-Mayor Club by the women of the Moneta-avenue district was one of the outstanding political events of this section during the past week, the district headquarters at 5000 Moneta avenue being a scene of animation during the election of officers.

Choice of Mrs. Dicey B. Prentice as president of the club was unanimously indorsed by the meeting, other officers receiving unanimous votes for office in the club being Mrs. Elizabeth Evans, vice-president, and Mrs. Emily Flach, secretary. Members serving on various committees are as follows:

Mrs. Kate Lloyd, Mrs. Ida Ostrom, Mrs. George Wheeler, Mrs. Emma Smith, Mrs. Carolina Taylor, Mrs. Vincent Bonfiglio, Mrs. Rae Stewart, Mrs. J. C. McDonnell, Mrs. Cora Mattix, Mrs. Mary Sklenars, Mrs. J. C. McKenna, Mrs. Isabel Evans, Mrs. Flora B. Blake, Miss Alice Dye, Margaret Happersett, Mrs. E. Rockopp, Mrs. Helen Costelli, Mrs. Mary E. Dwight, Ione R. Murray, Bertha D. Hilton, Mrs. Edna Benson, Mrs. W. Coffin and Mrs. A. J. McDonald.

REGIONAL ADVISERS CONVENE

Southern Counties Board of Development Body in Session Here Today

Development problems of the eight Southern California counties will be considered at a meeting of the Southern California regional advisory board of the California Development Association at the Chamber of Commerce today. The board will act on questions of purely local import and on questions of State-wide interest submitted by the State association. There are five regional advisory boards, formed in the Sacramento Valley, San Joaquin Valley, north coast counties and central coast counties, besides the one here.

Following are those who are expected to attend Imperial county—H. H. Clark, Calexico; R. P. Moore, El Centro, and C. E. Scott, El Centro.

Los Angeles county—Dr. R. B. Von KleinSmid, Sylvester L. Weaver, Ed D. Lyman, Joseph M. Schenck, W. W. Mines, Maynard McFie, William L. Valentine and P. H. Booth, Los Angeles; E. E. Ford, Alhambra; Walter McCarthy, Beverly Hills; R. O. Church, Burbank; Frank Walton, Compton; J. L. Mathews, Covina; D. H. Smith, Glendale; George L. Eastman, Hollywood; Victor Clark, Hollywood; A. T. Drachman, Huntington Park; Frank Parent, Inglewood; Fred Beaty, Montebello; John Wylie Barr, Pasadena; H. F. Burmeister, Long Beach; Dr. W. F. Burns, Pomona; C. J. Funk, Redondo Beach; F. W. Prince, San Fernando; John T. Gaffy, San Pedro; H. M. Gorham, Santa Monica; W. Harold Kingsley, Torrance; Charles T. Wardlaw, Van Nuys; C. W. Pinkerton, Whittier; John M. Regan, Wilmington, and Wallace F. Woodworth, Pasadena.

Orange county—Frank Gibby, Anaheim; C. C. Chapman, T. B. Talbert, Huntington Beach; Oscar E. Gunther, Orange, and W. H. Spurgeon, Jr., Santa Ana.

Riverside—C. Johnson, Corona, E. B. Cridlia, Riverside, Francis Cuttle, Riverside, and W. B. Clancy, Riverside.

San Bernardino—Glenn D. Smith, Ontario; George B. Biggin, Redlands; J. B. Gill, San Bernardino, and Leon H. Atwood, San Bernardino.

San Diego—A. E. Hollowar, San Diego; Col. Ed Fletcher, San Diego, and George A. Davidson, San Diego.

Santa Barbara—Thomas Stork, Santa Barbara, and Samuel Stanwood, Santa Barbara.

Ventura—W. D. Bannister, Oxnard; M. H. Butcher, Santa Paula, and Olaf Austad, Ventura.

A new cheap car in England, selling for $375 and having three and one-half horsepower, has no metal springs, sufficient resilliency being afforded by balloon tires.

POLITICS
THE WATCHMAN
Trend of Political Thought and Action
BY THE SENTRY ON HIS BEAT

The long list of well-known men and women who have indorsed the candidacy of President Boyle Workman of the City Council for re-election from the Fourth Councilmanic District includes H. W. O'Melveny, Bradner W. Lee, Louis M. Cole, Frank Simpson, Marco H. Hellman, Leo J. Jacoby, Mrs. Gerald Fitz Gerald, Dana B. Cox, O. P. Clark, Brook Hawkins, Orra E. Monnette, H. W. Poindexter, C. C. C. Tatum, Seymour Swarts, Pauline W. Jones, H. Frank Greaves and Adolph Ramish.

Assemblyman Howard W. Davis, candidate in the Seventh Councilmanic District, has been able to do effective work for Los Angeles and Southern California as a member of the important Ways and Means, Motor Vehicle, Revenue and Taxation, Universities and Building and Loan Associations committees of the Assembly. He will return to Los Angeles next week after the adjournment of the Legislature and actively canvass his district, in which he has lived and engaged in business for the past eighteen years.

Mrs. R. F. S. Dodson and Mrs. James H. Dodson, Jr., yesterday issued a statement in the harbor district stating that the use of their names as members of Miles S. Gregory's campaign committee was unauthorized and was done without their knowledge or consent. They said that as James H. Dodson, Jr., son of Mrs. R. F. S. Dodson, and husband of Mrs. James H. Dodson, Jr., is a candidate for the Council in the Fifteenth Councilmanic District, "it would be improper for them to give any indorsement in the Mayoralty contest."

Among those indorsing the re-election of Councilman Allan from the Second Councilmanic District (Hollywood,) are President E. F. Bogardus of the Board of Public Utilities; John R. Avery, J. R. Alcorn, H. W. Atterbury, Gilbert Beesemyer, L. J. Burrud, P. A. Hannessey, Mrs. Ralph Buckman, W. S. Beard, Dr. J. P. Buckley, Dana H. Bennett, Edwin S. Brown, J. E. Brewer, R. B. Bowls, C. W. Bradford, George Beekman, C. T. Boykin, Mrs. J. J. Carter, R. H. Cowper and C. C. Craig. Councilman Allan is now serving his second term in the Council and was high man at the election two years ago.

Frederick G. Topp, candidate in the Fifth Councilmanic District (West Adams and Exposition Boulevard,) yesterday withdrew in favor of former Councilman John Topham. Although Topp's name will appear on the May 5 ballot, he has asked his friends to vote for Topham.

Campaigners for Miles S. Gregory will parade tonight from Fifteenth and Figueroa streets to the Los Angeles Harbor district, where the Mayoralty candidate will speak at his branch headquarters in the Hellman Bank Building.

Mayor Cryer has been indorsed for re-election by the Roosevelt Auxiliary No. 5, United Spanish War Veterans.

Headquarters have been opened for Irwin W. Camp, candidate in the Third Councilmanic District, at 137 North Larchmont Boulevard. Camp is a graduate of Los Angeles High School and attended the University of Southern California until the World War when he joined the Army Air Service.

The Gregory-for-Mayor campaign was yesterday placed in the hands of the executive committee of which former Campaign Manager M. R. Bright is a member, Councilman Gregory announced. The other members of the committee are Paul Wolf, Dr. F. A. Waters, Maj. S. E. Head, Dr. C. T. Rose, Arthur B. McCord and Elmer E. Potter. Councilman Gregory said that Mr. Bright found that too much of his time was required by the campaign. The name of the new campaign manager may be announced next week. Political rumors, however, were to the effect that some of the literature, particularly one of the letters put out recently from the Gregory headquarters, had aroused the ire of the candidate and many of his friends and caused the "shake-up" in the campaign forces.

HAWAII READY FOR ATTACK

Maj.-Gen. C. T. Menoher, Here on Inspection Trip, is Confident Army Will Prove Test For Navy

[Illustration on Picture Page]

Breaking the defenses of Hawaii is going to prove a highly difficult problem for the combined United States Fleet, despite the enormous offensive power of the armada, according to Maj.-Gen. Charles T. Menoher, commanding general of the Ninth Corps Area, here on his first visit since assuming command two months ago. Gen. Menoher for the last two years has been comander of the Department of Hawaii and it was he who perfected the defense plan which has made the Island of Oahu the Gibraltar of the Pacific.

Gen. Menoher's explanation of Hawaii's defense revealed that the approaching problem will offer a rigorous test of the airplane in warfare.

"'Ready at all times,' is our motto out in the Islands," said the famous artillery expert. "It doesn't make any difference when something comes up, we are ready; which is the reason the Hawaiian defense situation is a healthy one.

"The fleet will first have to break through the first line of defense of the combined Army and Navy forces at Pearl Harbor; submarines and aircraft squadrons from the Navy and our own aerial squadrons from Fort Island.

HIDDEN ARTILLERY

"Granting that they get past Pearl Harbor," he continued, "the battleships will have to silence the defenses of Honolulu, to capture that base, during which time they will be exposed to the fire of the coast defense batteries of Fort Ruger, hidden in the extinct volcanic crater of Diamond Head. Our planes would also be active here.

"In the event the marines from the fleet make a landing, we have an entire division of troops under Maj.-Gen. William R. Smith for the mobile defense of the Islands, four regiments of infantry and three regiments of field artillery.

"Of course, we are working out the present problem in connection and co-operation with the Navy." Gen. Menoher concluded. "But actual warfare conditions are being stimulated by both sides."

AT FORT MAC ARTHUR

Gen. Menoher's first official act upon his arrival from San Francisco was the inspection of the coast defenses of Los Angeles and the Third Coast Artillery at Fort MacArthur. He expressed himself as being highly pleased with the condition of both force and personnel at the local post. Gen. Menoher was himself an officer in the Third Artillery from 1892 to 1898.

He had luncheon yesterday at the California Country Club, where he was the guest of Col. Joseph D. Leach, liason officer of the Ninth Corps Area and chief of the Organized Reserves in Southern California; Lieut.-Col. John R. Kelly of the Organized Reserve of this district, and Maj. David H. Coles, instructor of the One Hundred and Sixtieth United States Infantry. These three Regular Army officers are accompanying him on his tour of inspection.

Yesterday afternoon Gen. Menoher visited the Metro-Goldwyn-Mayer studios at Culver City and inspected the force and personnel at Clover Field.

Last night he delivered the chief address of the evening before the Los Angeles sector of the Association of the Army of the United States at the City Club. This morning he will inspect the Army Balloon School at Ross Field, Arcadia, and this afternoon will depart for San Diego.

CAN'T RECALL THE GIRL HE WED

SHELL-SHOCKED VETERAN MUST FACE BIGAMY CHARGE IN ATLANTA

Marc Colberg MacDermott, shell-shocked war veteran from Minneapolis, who, confronted by a 19-year-old Atlanta girl in Chicago Federal Court recently, looked blankly at her and said, "I don't remember the incident." He had been told he had married her and must go into Federal Court at Atlanta to be tried on a Federal charge.

MacDermott's first wife, Mrs. Anna Mae Colberg of Minneapolis, was at his side in the office of James R. Glass, United States Commissioner, the day the commissioner ruled he must stand trial. Mrs. Reba Lawrence MacDermott of Atlanta also was in the courtroom and repeated her story he had married her, although MacDermott shook his head.

MacDermott has been in a psychopathic hospital since the first hearing. Experts told the commissioner he is sane, but is the victim of occasional atttacks of amnesia.

Reba Lawrence MacDermott told authorities she came to Rochester, Minn., in January with R. E. Dean of Atlanta, her guardian. She met MacDermott there, she said. Later, when Dean died, she was named beneficiary of his $200,000 estate. —[Minneapolis Journal.

Rene Leon, the administrator now running Monte Carlo, is a Frenchman who was educated at Oxford.

POLICE SAY SHE WAS WILDCAT

Scratch as Scratch Can Rules Governed Free-for-All as Officers Appeared on Scene to Wet-Blanket Early Morning Street Celebration

By a "Times" Staff Correspondent

VENICE, April 17.—Two husky Venice police officers are nursing their wounds in shamefaced silence today as a result of their meeting in the early morning hours with Mrs. W. C. Hertenstein.

Mrs. Hertenstein, her husband, their grown son, Mrs. W. G. Haywood and Mrs. Beulah Schmerle were celebrating on Windward avenue shortly after dawn, according to police.

Patrolmen Cullen and McDonald were dispatched to wet-blanket the party. As they arrived, they said, the Hertenstein youth dashed a bottle of gin to the pavement. And then Mrs. Hertenstein went into furious action, the officers said. Cullen was closest and took the brunt of her attack. Before he could extricate himself, his face was badly scratched and his shine black and blue from kicks.

They finally rounded up the party and led the members off to the City Hall. Desk Sergeant Button failed to take a lesson from Cullen's experience and was scratched up by Mrs. Hertenstein, he said.

Charges of drunkenness, resisting an officer and breaking glass on a public highway were lodged against the various members of the party.

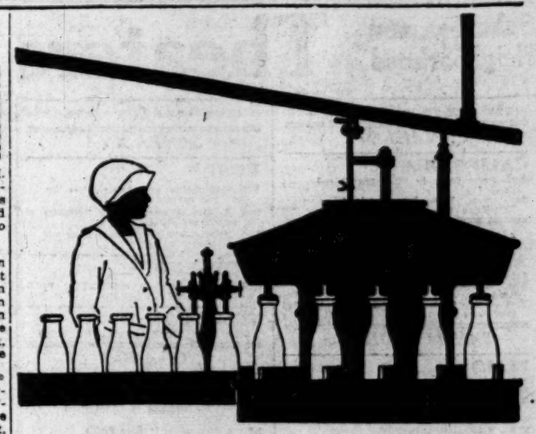

ZIP!--and a dozen crystal clear glass bottles are filled with *wholesome & pure* Burr's Milk....then capped....sealed intact from all foreign elements.

Every unit of this intricate equipment is thoroughly and carefully cleaned and sterilized at regular intervals to safeguard the *purity* of Burr's Milk on its way to your table.

This is *one* of *many* reasons why no other food can approach Burr's Milk in wholesome nourishment.

Burr Creamery Corporation
801 East 8th St. Phone TRinity 4711
Florence: 7534 Male Ave.
Glendale: 551 W. Park Ave., Glendale 1234

Burr's Milk
"the Bear says Burr"

THREE HELD UP IN CITY BY BANDITS

Doctor Called from Home to Attend Patient Robbed of Cash, Valuables

Polite and impolite bandits demonstrated their differing modes of operation to three victims late Thursday night, according to reports to police, with the impolite gunmen having the financial edge.

J. T. Parsons of the Parsons Brothers Auto Livery at 915 South Main street was greeted by two bandits who drove into the parking station apparently to leave their car. They demanded money. Parsons disclaimed the possession of any and the two men got ugly. They took the key to the cash drawer from Parsons and $180 from the drawer and sped away with lurid imprecations directed at their victim.

Obe Stump, attendant at an oil station at 1366 West Twenty-seventh street, was the victim of two excessively polite gunmen. They drove into the station and had their car filled with ten gallons of gas. Then they displayed guns, took $40 and drove away with a pleasant "thank you and good night."

Dr. G. W. Moore of 1702 North Vermont avenue was called from his bed to attend a presumable patient at 5612 Fernwood avenue. Instead of a patient, however, he found two bandits waiting for him in front of the house. They relieved him of a $65 watch, a $300 diamond ring and $5 in cash.

MASONIC CLUB SITE TO BE BROKEN TODAY

Ground will be broken today for the new home of the Los Angeles Masonic Club on the west side of Grand avenue between Sixth and Seventh streets. The ceremony will be made the occasion for a great turn-out of Masons from all sections of the Southland, together with officials of the city and county. A musical program will be provided by the Hollenbeck Lodge of chanters under the direction of Everett W. Mattoon. Among those who will take part in the ceremonies will be Rev. William MacCormack, dean of St. Paul's Cathedral, Dr. Rufus B. Von KleinSmid, Irving J. Mitchell, president of the club, and the other officers and board of directors. Completion of the four-story structure is expected by September 15.

Stoolball, a game of ancient origin from which cricket is derived, is becoming popular in England.

Successful Salads are assured with
Hellmann's BLUE RIBBON Mayonnaise
—because it is SO different, being absolutely pure, unadulterated and not artificially colored.
—because it is made the "home-made" way.
—because it is made today by the same men who first made prepared mayonnaise.
—because it is best.
Keeps well in its air-tight jar, which is so useful for home preserving, or in the kitchen to keep spices, cereals, etc., etc.
Get a jar today! You'll never be without it!

Let our Home Service Bureau help you plan new mayonnaise dishes. It's free.
Address
RICHARD HELLMANN, Inc.
San Francisco M-44

Familiar Names
along Automobile Row are
Familiar Names
in the "Automobiles For Sale" columns of Times Want Ads.

Suburban and Neighborhood Theaters

WEST COAST THEATERS, INC.

ANAHEIM

CALIFORNIA
Sat.—Harry Carey in "Soft Shoes" and Vaudeville
Sun., Mon., Tues.—Zane Grey's "The Thundering Herd"

ALHAMBRA

ALHAMBRA
Sat.—"The Midnight Express" and Vaudeville
Sun., Mon.—Tom Mix in "Teeth" and Vaudeville
Tues.—Peter B. Kyne's "Beauty and the Bad Man" and Preview

SAN LUIS OBISPO

ELMO
Sat.—Douglas MacLean in "Introducing Me"
Sun.—Wesley Barry in "The Country Kid"
Mon., Tues.—"Sinners in Silk" with Eleanor Boardman

EL MONTEREY
Sat.—Buck Jones in "Gold and the Girl"

POMONA

CALIFORNIA
Sat.—Warner Baxter, Billie Dove in "The Air Hi-Jf"
Sun., Mon., Tues.—Norma Talmadge in "The Lady"

RIVERSIDE

REGENT
Sat.—Thomas Meighan in "Coming Through"
Sun., Mon.—Alice Terry, Lewis Stone in "Confessions of a Queen"
Tues.—Alice Terry in "Scarlotth and Scarlet"

LORING
Sat., Sun.—Larry Semon in "The Wizard of Oz" and Vaudeville

SANTA BARBARA

CALIFORNIA
Sat.—Doris Kenyon in "If I Marry Again"
Sun., Mon., Tues.—Barbara La Marr in "Sandra"

MISSION
Sat.—Shirley Mason in "My Husband's Wives" and Vaudeville
Sun., Mon., Tues.—Rudolph Valentino in "A Sainted Devil"

GRANADA
Sat.—Colleen Moore in "Sally"
Sun., Mon., Tues.—Lewis Stone, Conrad Nagel in "Cheaper to Marry"

GRAHAM STATION

KINEMA Graham Station
Sat.—Jack Hoxie in "Daring Chances" and "Country Store"
Sun., Mon.—Peter B. Kyne's "Beauty and the Bad Man"
Tues.—William Haines, Dorothy Devore in "Fighting the Flames"

HOLLYWOOD

HOLLYWOOD 6764 Hollywood Blvd.
Now Playing—Norma Talmadge in "The Lady"

APOLLO 5548 Hollywood Boulevard
Sat.—Charles Ray in "Purity"
Special Children's School Matinee Saturday Afternoon
Sun., Mon.—"The Man Without a Conscience"
Tues.—Norma Shearer in "The Lady of the Night"

WILSHIRE 831 South Western
Sat.—Larry Semon in "The Wizard of Oz"
Special Children's School Matinee Saturday Afternoon
Sun., Mon.—Harold Bell Wright's "Re-Creation of Brian Kent"
Tues.—Cyril Jennings in "The Last Laugh"

GRANADA 7125 Sunset Boulevard
Sat.—Tom Moore in "On Thin Ice"
Special Children's School Matinee Saturday Afternoon
Sun., Mon.—Harold Bell Wright's "Re-Creation of Brian Kent"
Tues.—Emil Jannings in "The Last Laugh"

PARAMOUNT 6528 Santa Monica Blvd.
Sat.—Constance Talmadge in "Learning to Love"
Sun., Mon.—Jetta Goudal in "Salome of the Tenements"
Tues.—"It Is the Law"

CARMEL Crescent Junction Hollywood
Sat.—Fred Thompson in "Galloping Gallagher" and Vaudeville
Sun.—Elliott Dexter, Clara Bow in "Capital Punishment"
Mon., Tues.—May MacAvoy, Jack Mulhall in "The Mad Whirl"

LOS ANGELES

ALHAMBRA 731 South Hill Street
Now Playing—Douglas MacLean in "Introduce Me"

TALLY'S
Now Playing—Sydney Chaplin in "Charley's Aunt"

MILLER'S
Now Playing—Claire Windsor in "The Denial"

RANDOX (Formerly Hippodrome) 600 South Hill Street
Sat.—"Greater Than Marriage"
Sun.—"The Man Between"
Mon., Tues.—Pauline Frederick, Conrad Nagel in "Married Flirts"

RIVOLI 4815 South Western Avenue
Sat.—Larry Semon in "The Wizard of Oz"
Sun., Mon., Tues.—Harold Bell Wright's "Re-Creation of Brian Kent"

CARLTON 54th St. and Western Avenue
Sat.—Buck Jones in "The Desert Outlaw" and Vaudeville
Sun.—"Fool and His Money" and Vaudeville
Mon., Tues.—"The Man Without a Conscience"
Special Children's School Matinee Saturday Afternoon

CIRCLE 6015 Manola Avenue
Sat.—Larry Semon in "The Wizard of Oz"
Special Children's School Matinee Saturday Afternoon
Sun., Mon.—Eric Von Stroheim's "Greed"
Tues.—Norman Kerry in "Fifth Avenue Models"

STRAND 4411 Manola Avenue
Sat.—Harold Bell Wright's "Re-Creation of Brian Kent"
Sun., Mon.—D. W. Griffith's "Isn't Life Wonderful"
Tues.—Barbara La Marr, Bert Lytell in "Sandra"

ROSEBUD 1949 Central Avenue
Sat.—Ed (Neat) Gibson in "The Ridin' Kid From Powder River" and Vaudeville
Sun., Mon.—Lewis Stone, Conrad Nagel in "Cheaper to Marry"
Tues.—Theodore Roberts, Viola Dana in "Forty Winks"

TEMPLE 89th and Vermont
Sat.—Jackie Coogan in "The Rag Man" and 5 Acts of Vaudeville
Sun., Mon., Tues.—Anna Q. Nilsson, Lewis Stone in "Inez from Hollywood" and 5 Acts Vaudeville

VICTORIA 2570 West Pico
Sat.—Tom Moore in "Thin Ice"
Sun., Mon.—Norma Shearer in "Lady of the Night"
Tues.—Alice Terry, Conway Tearle in "The Great Divide"

YORK 4949 York Boulevard
Sat.—Johnny Hines in "The Speed Spook"
Special Children's School Matinee Saturday Afternoon
Sun., Mon.—Elliott Dexter, Clara Bow in "Broken Laws"
Tues.—Lois Wilson, Noah Beery in "Contraband"

SUNBEAM 83th and Compton
Sat.—Florence Vidor in "The Mirage" and Vaudeville
Special Children's School Matinee Saturday Afternoon
Sun., Mon., Tues.—Monte Blue, Marie Prevost in "Recompense"

HIGHLAND Avenue 50 and Pasadena Avenue
Sat.—Buck Jones in "Winner Take All" and Vaudeville
Sun.—Norma Shearer, Jack Pickford in "Waking Up the Town"
Mon., Tues.—Emil Jannings in "The Last Laugh"

RIVIERA 5800 W. Adams
Sat.—Tom Mix in "Oh, You Tony"
Sun., Mon.—Larry Semon in "The Wizard of Oz"
Tues.—"The Ridin' Kid" and "Country Store"

INDEPENDENT THEATERS

SANTA ANA

YOST
Today—Vaudeville and "New Lives for Old" and Comedy
Sun. & Mon.—Vaudeville and "Troubles of a Bride" and Comedy
Tues. & Wed.—Vaudeville Road Show and "Her Market Value"

WEST-END
OUR SHOWS ARE ALWAYS THE PICK OF PICTURES

TEMPLE
SEE OUR SHOWS FOR THE BEST

ORANGE

COLONIAL
Today—Fred Thompson in "That Devil Quesnada"
Sun. & Mon.—Mrs. Wallace Reid's "Broken Laws"
Tues. & Wed.—Lois Wilson in "Contraband"

FULLERTON

RIALTO
Today—Emil Jannings in "The Last Laugh"
Sun. & Mon.—Reginald Barker's "The Great Divide"
Tues.—D. W. Griffith's latest "Isn't Life Wonderful"

ALHAMBRA

PLAZA 130 West Main St.
Today—"Danger Rider," Comedy and Serial and News

COMPTON

CALIFORNIA
Watch Our Display of Best Pictures

SYMPHONY
OUR SHOWS ARE ALWAYS GOOD

GLENDALE

GATEWAY San Fernando Road and Glendale Blvd.
Today—Pauline Starke and Wallace Beery in "The Devil's Cargo"
Sun., Mon., Tues.—George O'Brien in "Red Nock"

WATTS

LARGO
WE SHOW ONLY THE BEST PICTURES

MONROVIA

COLONIAL
Today—Zane Grey's "Thundering Herd"
Sun., Mon., Tues.—Colleen Moore in "Sally"

UPLAND

COLONIAL
WATCH FOR OUR PROGRAM

HAWTHORNE

HAWTHORNE
WATCH FOR OUR PROGRAM

LOS ANGELES

NEW PRINCESS Main and 51st
Vaudeville and the Best Pictures

WEST COAST THEATERS, INC.
Continued

OPTIC 553 South Main Street
Sat.—Irene Rich in "The Lost Lady"
Sun., Mon., Tues.—Fred Custer in "Flashing Spurs"

REGENT 447 South Spring Street
Sat.—Jackie Coogan in "The Rag Man"
Sun., Mon., Tues.—Emmett Flynn in "No Gun Man"

CASINO Vernon and Central
Sat.—Norma Shearer in "Lady of the Night"
Sun., Mon., Tues.—Milton Sills, Viola Dana in "As Man Desires"

LYCEUM 327 South Spring Street
Sat., Sun.—Special Program of Short Subjects
Mon., Tues.—Buck Jones in "Winner Take All"

GRAND 110 South Main Street
Sat., Sun.—House Peters, Ruth Clifford in "The Tornado"
Mon., Tues.—Lon Chaney, Norma Shearer in "He Who Gets Slapped"

MOON 373 South Main Street
Sat.—Agnes Ayres in "Worldly Goods"
Sun., Mon., Tues.—Cecil DeMille's "The Golden Bed" with Rod La Rocque

TIVOLI 4219 Central Avenue
Sat.—"Empty Hearts" and Vaudeville
Sun., Mon.—Alice Terry, Conway Tearle in "The Great Divide"
Tues.—"Is Love Everything" and Vaudeville

RED MILL Belvedere Gardens
Sat.—Lois Wilson, Noah Beery in "Contraband"
Sun., Mon.—Thomas Meighan in "Coming Through"
Tues.—Gloria Swanson in "The Impossible Mrs. Bellew"

VENICE

CALIFORNIA
Sat.—William Desmond in "Riding Pretty" and Vaudeville
Sun.—"Secrets of the Night" and Vaudeville
Mon., Tues.—Emil Jannings in "Quo Vadis"

NEPTUNE
Sat.—"Millionaire Cowboy"
Sun., Mon.—Lois Wilson, Noah Beery in "Contraband"
Tues.—Anna Q. Nilsson, James Kirkwood in "Top of the World"

OCEAN PARK

NEW DOME
Watch for Opening of New Dome Theater on April 30th

REDONDO

CAPITOL
Sat.—Richard Dix in "Too Many Kisses" and Vaudeville
Sun., Mon., Tues.—Colleen Moore in "Sally"

ART
Sat.—William Haines in "Fighting Flames"
Sun., Mon.—Emmett Flynn in "No Gun Man"
Tues.—Alice Terry, Lewis Stone in "Confessions of a Queen"

HERMOSA BEACH

METROPOLITAN
Sat.—"House of Youth"
Sun., Mon.—Peter B. Kyne's "Beauty and the Bad Man"
Tues.—Tom Mix in "The Deadwood Coach"

LONG BEACH

LIBERTY
Sat.—Colleen Moore in "Sally"
Sun., Mon., Tues.—Syd Chaplin in "Charley's Aunt"

SAN PEDRO

CABRILLO
Sat.—Eric Von Stroheim's "Greed" and Vaudeville
Sun., Mon., Tues.—Alice Terry, Lewis Stone in "Confessions of a Queen" and Vaudeville

SANTA MONICA

CRITERION
Sat.—Peter B. Kyne's "Beauty and the Bad Man" and Vaudeville
Sun.—Alice Terry, Lewis Stone in "Confessions of a Queen" and Vaudeville
Mon., Tues.—Claire Windsor in "The Denial"

UNITED THEATERS

LOS ANGELES

UNITED ARLINGTON
2488 W. Washington St., L. A.
Tonight—Alice Terry and Conway Tearle in "The Great Divide"
Sun. & Mon.—George O'Brien and Billie Dove in "The Roughneck"
Tues. & Wed.—"It is the Law"

ANAHEIM

UNITED ANAHEIM
208 E. Center St., Anaheim
Tonight—Rin-Tin-Tin in "Find Your Man"
Sun. & Mon.—Younger Bros. Show
Tues. & Wed.—Richard Talmadge in "Laughing at Danger"

EAGLE ROCK

UNITED EAGLE ROCK
3058 Eagle Rock Blvd.
Tonight—Rin-Tin-Tin in "Find Your Man"
Sun. & Mon.—Mary Alden and Carmel Myers in "Rabbit"
Tues. & Wed.—May MacAvoy in "The Mad Whirl"

AVALON

UNITED STRAND
CATALINA ISLAND AVALON
Tonight—Norma Talmadge in "The Only Woman"
Sun.—Buster Keaton in "Seven Chances"
Mon.—Pauline Starke and Wallace Beery in "The Devil's Cargo"
Tues.—Betty Compson in "New Lives for Old"
Wed.—Viola Dana in "Forty Winks"

NOTED BRITONS VISITING COAST

Marine Boiler Designer and Duchess on Manchuria

Conditions in England Are Better, Says Inventor

Ship Sails from San Diego for San Pedro, North

[BY A. P. NIGHT WIRE]

SAN DIEGO, April 17.—Sir Alfred F. Yarrow of London, world-famous marine engineer, designer of the boiler that bears his name, and a man who has been referred to as mainly responsible for the tremendous development of Great Britain's mercantile fleet during recent years, was among the notable passengers who arrived here from New York and Havana today on the Panama Pacific liner Manchuria.

Another noted passenger on the 27,000-ton liner was Millicent, Duchess of Sutherland, termed at one time the most beautiful woman in the British Empire. The Duchess is on the final lap of a tour that has taken her over the greater part of South Africa, through the Andes and will take her through Japan, China, Turkey and Egypt.

"Great Britain at the present time," said Sir Alfred, "is experiencing a comparatively dull period in shipbuilding because the world trade routes already are overloaded with tonnage. The world now has 25 per cent more tonnage in active service than it had before the war and, unfortunately, the world trade has not increased proportionately. Conditions in England and on the continent, however, are getting better all the time and the general economic outlook is most promising."

Sir Alfred is en route from London to Vancouver, to visit his son, Norman, manager of one of the largest shipyards in the Dominion.

Edward H. Lang, general traffic manager of the Anaconda Copper Mining Company, with headquarters at New York, was on the Manchuria.

Other prominent passengers included W. H. Leahy, San Francisco theatrical producer, Mrs. Orlando Harriman, sister-in-law of E. H. Harriman, and A. J. Cunningham, president of the Casper National Bank of Casper, Wyo.

The Manchuria brought 281 passengers and several hundred tons of freight. She sailed for Los Angeles Harbor and San Francisco at 11 p.m.

PLAN CURB ON INSANITY PLEA ABUSE

Prosecutors to Require Notification if Sanity of Prisoner is Questioned

An effort to eliminate the abuse of the insanity defense, by notifying the District Attorney in all cases where the insanity of a criminal defendant is suggested to a court, is to be made, it was announced yesterday following a meeting between Dist.-Atty. Keyes and the judges and justices holding criminal courts.

Those present were Dist.-Atty. Keyes, Dep. Dist.-Attys. Fitts and Fricke, Presiding Judge Reeve, Judge Hardy, Judge Keetch, Judge Gates, Presiding Justice Baird and the justice of Los Angeles township.

It was decided to have notification blanks printed for distribution to the various courts in and out of Los Angeles.

MARIHUANA SALE BRINGS LONG TERM

Woman Gets Maximum Jail Penalty on Charge Made by Boy of Seventeen

A sentence of 180 days, the maximum, was imposed yesterday upon Mrs. T. E. Telles for selling marihuana cigarettes to a junior high school youth. The sentence was imposed by Police Judge Richardson when Mrs. Telles pleaded guilty to a charge made by Charles Spann, 17 years of age, a student at Soto Junior High School, who purchased three of the cigarettes at the suggestion of Officers Warren and Halsall of the narcotic squad.

Mrs. Telles and her son, Adolfo, run a small store at 1076 South Soto street, near the school, and, according to Deputy City Prosecutor Gilbert, has conducted a traffic in marihuana for some weeks, selling both to boys and to girls.

Adolfo Telles pleaded not guilty and will be tried Tuesday.

"Local Laughs" Prize Coupon

EVERY WEEK the Los Angeles Times produces a humorous film, paying fifteen cash prizes for the best jokes submitted—$5, $3, $2, and twelve prizes of $1 each. Prize-winners are announced on the screen of the theaters where the film is shown, each joke bearing the name and address of the contributor. Every one is eligible to compete, the only rule being that jokes must not exceed thirty words. Jokes should be written on the blank below or on paper of similar size, and be mailed to "Local Laughs" Editor, Los Angeles Times, Los Angeles, Cal.

Local Laughs Editor, Los Angeles Times:

.....

.....

.....

.....

.....

.....

.....

.....

Name.....

Address.....

THE "LOCAL LAUGHS" film may be seen at any of the following theaters: LOS ANGELES—California; Miller's, 642 S. Main; Olympus, 2104 E. 1st; Wilshire, 331 S. Western; Tivoli, 43rd and Central; De Luxe, 636 S. Alvarado; Hollyway, 1624 Sunset; Carlton, 54th and Western. HOLLYWOOD—Granada, Apollo. SANTA ANA—Yost. INGLEWOOD—Seville. SAN PEDRO—Cabrillo. BISHOP—Bishop. GLENDALE—"T. & D." RIVERSIDE—Mission. PASADENA—Strand. HUNTINGTON PARK—Huntington. SAN DIEGO—Vista Rialto. OCEAN BEACH—Ocean Beach. CORONADO—Silver Strand. ESCONDIDO—Kinema.

MEDICAL FAKER DRIVE ON

Series of Warrants Obtained by State Board Agent; One is Served; Other Arrests Expected

A series of warrants charging practicing medicine, surgery and other healing arts without licenses were obtained yesterday by Special Agent Albert Carter of the State Medical Board, inaugurating a new campaign to drive medical fakers from the city. The warrants were obtained through the City Prosecutor's office and during the afternoon the agent succeeded in having one of them served. Other arrests are expected to follow in quick succession, the agent said.

The arrested man is L. R. Mogle, a self-described foot specialist with offices in the O. T. Johnson Building, room 707. Mogle advertised extensively and adopted the slogan, "Wear a Smile, Not Arch Supporters," the agent said. He had no license to practice any system of healing, according to Agent Carter. Mogle was arraigned before Police Judge Chambers. He pleaded not guilty and demanded a jury trial, and the case was set for June 4, next.

Another of the warrants issued was for P. J. McGrath, a former physician, whose last known address, Agent Carter says, was 320 Sunset Boulevard. McGrath, according to the agent, was up before the medical board in February on charges of unprofessional conduct and his license was cancelled. Despite this he has continued to practice, it is asserted. The charges against him were of advertising a treatment not permitted by law to be advertised, and the revocation of his permit was ordered on February 14, last.

Many arrests and a large number of convictions under the Medical Practice Act have been obtained by Agent Carter in the past few months and the campaign will continue vigorously, the agent said yesterday.

DEMPSEY-PANTAGES SUIT UP

Fighter's Action Against Theatrical Magnate Taken Under Submission by Court

The suit of the Dempsey-Kearns Theatrical and Motion-Picture Enterprises, Inc., against Alexander Pantages for $2365 asserted to be due Jack Dempsey and Jack Kearns for performances given in a theater in Kansas City, Mo., was taken under submission yesterday by Judge Frederick C. Valentine.

According to the complaint, Dempsey and Kearns appeared in a show in the middle-western city in November, 1922, under a contract with Pantages by which they were to receive a guarantee and a certain per cent of the box-office receipts. The amount sued for was declared to be due them under the asserted contract.

Pantages answered the suit with the defense that burglars broke into the theater office during the week and escaped with $9000, including Dempsey's and Kearns's share of the profits from the show. Under the circumstances, Pantages held he was not responsible for the failure to pay the money.

The case was argued at length by attorneys for both sides, and Judge Valentine ordered the controversy submitted to permit him to look up points and authorities on certain issues before making a decision.

MOTHER IN FIGHT FOR LOST BABY

Officers Recover Child After Hysterical Scene Enacted in Court

A despairing mother's hysterical outbreak injected unexpected drama and thrills in Judge Gates's department of the Superior Court yesterday.

The mother, Mrs. Ruth McMillan, had come to court to press her fight for her child, Martha Jean McMillan, 18 months of age. She declared that Mrs. Bertha Kallenberger, in whose care she placed the baby after separating from her husband, would not give up the child because she had not receive the board money for the baby.

Mrs. Kallenberger, however, took the stand and declared that she did not have the child and that she had never retained the little girl against Mrs. McMillan's wishes. The father of the girl, Arthur B. McMillan, had taken the child away, she declared.

Judge Gates thereupon continued the hearing for a few hours to enable McMillan to appear in court. But at the specified time McMillan was still absent. As Mrs. Kallenberger arose to leave the courtroom the mother, in a hysterical frenzy, hurled herself at the other woman, shrieking at the top of her voice.

"They are trying to keep my baby from me," she shrieked again and again. "Let me at her, let me at her."

She was finally quieted by her attorney, Ida May Adams and Judge Gates issued an attachment for the little girl which was turned over to deputies for service on McMillan.

Late in the afternoon deputy sheriffs found the child in Maywood and returned it to its mother. The child was in a home, they said, where it had been placed for safekeeping by the father.

Miss Adams also filed a citation for contempt against the husband, and Judge Gates stated that this would be heard on May 22, when the rights of both parties and their fitness to care for the child will be gone into.

MOTHER OF FIVE FIRST IN CONTEST

Five Other Los Angeles Matrons Awarded Prizes at Food Show

[Illustration on Picture Page]

Adjudged the "supermothers" of Los Angeles, the California Dairy Council at the Food and Household Show in Ambassador Auditorium yesterday presented six varying types of matronage with prizes significant of their positions in a contest launched by the council one month ago.

Mrs. Stella M. Lawrence, 1822 West Thirty-ninth street, mother of five children, won first place on points of pulchritude, health, mentality, carriage and poise. Jay Dutter, southern representative of the council, awarded her a silver cup and assured her that for one year the dairymen will present her with a quart of milk daily and a brick of ice cream weekly. In addition she received a vanity case, five pounds of butter and two five-pound cheeses. Mrs. Lawrence graded 93 1-3 per cent perfect.

Other winners were:

Second prize—Mrs. Aletha Blake, portrait artist, 920 South Broadway, mother of two.

Third prize—Mrs. Milton E. Syler, Hynes, Cal., two children.

Fourth prize—Mrs. Irene B. Klett, 1313 North Wilton Place, mother of nine and grandmother of five.

Fifth prize—Mrs. Phyllis Karp, San Pedro, one child.

Sixth prize—Mrs. Franklin Harper, Glendale, two children.

The food show will continue until Sunday night, Waldo T. Tupper pointed out yesterday. Mexican artists' day and the giving away of several truckloads of groceries and free samples will mark the concluding session, he said. A fashion revue in which thousands of dollars' worth of ermine coats are to be worn is set for this afternoon and evening. Joseph A. Eliason and the Scholtz advertising service will present it, the exposition management announced. The Southern California Home Economics Association will give a lecture program at noon today on economical kitchen operation in the Ambassador Hotel Theater.

FIFTY ADULTS IN CLASS

Polytechnic Evening Graduating Group Elects Officers

The 1925 summer graduating class of Polytechnic Evening High School consists of fifty adult students who are completing in June the regular high school courses prescribed by the Board of Education of Los Angeles. Class officers recently elected are as follows: President, Lucien Hart; vice-president, Edna Blum; treasurer, Virginia Sego; secretary, Mrs. Esther Anderson.

Polytechnic Evening High School is duly accredited by the State University of California, and is the largest evening high school in the West.

CROWDS CHEER AT SEMIFINALS

Best Orators in Southland High Schools Compete

Victors Eligible for Closing Meets in This Section

Silver Cup Awards Are Made at Various Contests

(Continued from First Page)

portraits of the men who played an important part in the establishment of the Constitution were conspicuously displayed. Floral decorations, also, were plentifully in evidence, contributed by friends of the participating schools and citizens especially interested in the contest movement.

Most of the auditoriums were crowded to capacity, especially Bovard Hall and that of Belmont High School in Los Angeles, where throngs were waiting to enter when the doors opened at 7:30. Every participating school was represented by large delegations from its student body, who arrived carrying banners and prepared to cheer on their champions. These rooters had places reserved for them in sections of seats well up to the front where their activities would result in the most good. No applause was permitted during the delivery of the orations but every speaker had his heart thrilled by vigorous manifestations of cordiality when his name was announced and approval of his effort when he concluded his ten-minute address.

SILVER CUP AWARDS

The only award at last night's meets, aside from the honor of a place in the finals, was a silver cup award offered at each meet by a civic or community service organization and going to the school represented by the victor. At the meeting of Group A this trophy was offered by the Ontario Lions' Club, whose secretary, Thomas R. Cummins, presented the cup. At the Group-B meet this presentation was made by Judge Howard A. Pearis; at the Group C Club; at the Group-C meet, by meet, by George B. Karr, vice-president of the Glendale Chamber of Commerce; at the Group D meet mercee; at the Group-D meet by by C. Rankin Barnes, president of the South Pasadena Kiwanis Club. At the Group-E meet, Sam L. Kreider, chairman of the foreign trade department of the Los Angeles Chamber of Commerce, made the presentation on behalf of that organization, and at the Group-F meet the cup was presented by Horace Dunbar, president of the Los Angeles Rotary Club.

VARIED PROGRAMS

The meeting of Group A at Ontario, was presided over by Prof. Merton E. Hill, principal of the Chaffey Union High School. Music was provided by the Chaffey Union Glee Club and there were also a number of pipe-organ selections. The judges were: E. P. Clarke, president of the State Board of Education; Harold Stonier, executive secretary of the University of California, and Ernest Jaqua, dean of Pomona College.

The chairman at the Group B meet in Bakersfield was Judge Peairs, who also presented the cup on behalf of the Bakersfield Exchange Club. The judges were W. A. Ferguson, principal of the Porterville High School, C. L. Geers, principal of the Coalinga High School, Mrs. Julia E. Babcock, county librarian, Rev. W. E. Patrick and Lee H. Irvine.

The chairman of the Group-C meet at Glendale was Albert D. Pearce, president of the board of trustees of the Glendale Union High School. Musical numbers were rendered by the Glendale High School orchestra and the boys' glee club quartet. The judges were Prof. Charles E. Martin, head of the department of political science at the University of California, Southern Branch; Judge Henry R. Archbald; G. F. Rinehart, editor of the Covina Citizen; R. L. Ashley, Pasadena; Arthur C. Brown, Whittier; Prof. W. H. Veatch of the University of California, Southern Branch; Judge Gavin W. Craig, and Profs. Charles Lindsley and F. L. Bird of Occidental College.

C. Rankin Barnes, president of the South Pasadena Kiwanis Club, presided at the meeting of Group D in that city. The musical program included song selections by the South Pasadena High School chorus and a harp solo. The judges were Prof. John R. MacArthur of the California Institute of Technology, Pasadena; Marshall Stimson and Paul E. Schwab, Los Angeles attorneys; Dr. Graham Taylor of the University of Chicago; Frederick H. Blair of South Pasadena; Prof. Charles A. Marsh of the University of California, Southern Branch, and Miss Imela Brooks, principal of Broadoaks School.

At the meeting of Group E at Bovard Hall, Los Angeles, Mrs. Susan M. Dorsey, Superintendent of Los Angeles Schools, acted as chairman. The musical features of the program included song selections by the Girls' Glee Club of the University of Southern California and the instrumental numbers by the Manual Arts High School band. The judges were: E. R. Perry, Los Angeles City Librarian; O. E. Monnett, president of the Bank of America; B. H. Waite, manager of Bullock's; P. B. Kennedy, vice-president of the Security Trust and Savings Bank; F. E. Vercoe, Chief Public Defender of the county of Los Angeles; Rev. Peter Corcoran, superintendent of the Los Angeles Catholic Girls' School; Dr. Carl S. Patton, pastor of the First Congregational Church; V. H. Rossetti, vice-president of the Farmers' and Merchants' National Bank; Dr. F. C. Touton, head of the department of education of the University of Southern California, and Andrew T. Mullen, director of Mullen & Bluett.

Mark Keppel, County Superintendent of Schools of Los Angeles county, presided at the meeting of Group F at Belmont High School. Music was provided by the Belmont High School orchestra. The judges were: Dr. Roy Malcolm of the University of Southern California; Rev. W. Bertrand Stevens, bishop-coadjutor (Episcopal) of the diocese of Los Angeles; Alan Nichols, Leslie H. Kranz and Timon E. Owens, Los Angeles attorneys.

ROBBER SUSPECT TAKEN

William Haeckel, 27 years of age, of 208 East Santa Barbara avenue, said to have served time in San Quentin and the Utah State penitentiary, was arrested on suspicion yesterday by Detective Lieutenants Underwood and Johnson. They expect to connect him, they said, with several robberies.

Theaters—Amusements—Entertainment

CRITERION
Tonight at Eight
Swing in with the joyous crowds—with the stars! Directors! ALL LOS ANGELES Share in the glory of this, the most brilliant of all premieres!
MARION DAVIES
& Zander the Great
with
ANN PENNINGTON
Direct from ZIEGFELD'S FOLLIES
IN PERSON!
In the Gala Prologue
Staged by Hal Horne. Settings by Joseph Urban. Dances by Alexander Oumansky.
NOTE: Theater closed all day today to give its final preparations! Reopening TONIGHT! TONIGHT AT 8! For the Premiere!

DIRECTION WEST COAST THEATRES, INC.
ALHAMBRA
AN AVALANCHE! OF COO-COO COMEDY
DOUGLAS MacLEAN in "INTRODUCE ME"
With a Cast of SWISS CHEESE YODELERS
Also "CIRCUS FEVER" "Our Gang" Comedy

AMBASSADOR PUBLIC AUDITORIUM
Ambassador Hotel Grounds
Take "N" Car Direct to Auditorium
TODAY'S PROGRAM
Joseph A. Eliason's "Hollywood Varieties"
A big time review with Filmland Fashions
10 Special Acts—Bathing Girls
8 Movie Contest Beauty Winners
in Gorgeous Fashion Pageant.
Sponsored by Clients of Scholtz Advertising Service.
FREE EDUCATIONAL AND MUSICAL PROGRAM
In the Ambassador Theater Today at 1 p.m.
By Southern California Home Economics Luncheon
All Attending Will Receive Complimentary Tickets to a Food Show.
2:30 to 10:30 p.m. daily, April 11 to 25 inclusive.
YOUR GROCER HAS TICKETS FOR YOU
TONS OF FREE SAMPLES—INTERESTING EXHIBITS—STARTLING DEMONSTRATIONS.
FOOD & HOUSEHOLD SHOW

CAMEO Bdwy. Near 8th
NOW PLAYING!
EDMUND LOWE
IN
PORTS OF CALL
A fascinating love story, surrounded with the mystery of the Orient! A tale of Tropics well told!
Century Comedy—Speak Freely—Latest News Events
Mat. 25c Eve. 35c No where at better prices at any time.

MOROSCO
BROADWAY BET 7TH & 8TH
Phone TRinity 0476
Last 2 Performances Today, 2:15 and 8:15
"DELIVERANCE"
Beginning Sunday Matinee, 2:20.
Special Limited Engagement
BY PUBLIC DEMAND
Geo. M. Cohan's Biggest Success
"SO THIS IS LONDON"
Curtain Nightly, 8:20, 50c to $1.50
Mats. Thurs., Sat. and Sun., 2:20. Best Seats $1

THE LOS ANGELES MUSEUM
EXPOSITION PARK
Vermont and University Cars
Sixth Annual Exhibition of PAINTERS AND SCULPTORS OF SOUTHERN CALIFORNIA
Open Daily 10-4
Except Wed. P.M. and Sunday A.M.

Philharmonic Auditorium
Geo. L. Smith Presents
ROBERTS' GOLDEN STATE BAND
PRICES—Mat., 25c-50c; Eve., 50c-75c-$1.00-$1.50
Today Mat. at 2:15 Eve. at 8:15

Matinee Daily, 15c-75c
Evenings, 25c to $1.50
Except Sat., Sun., Hol.
Phone TRinity 3214
Orpheum
BICKNELL
LOIS BENNETT
EMILIE LEA
NAN HALPERIN
ARTHUR BYRON
JACK NORWORTH

CINDERELLA ROOF 6th at Olive
SCIOTS' BALL MON. NITE
MONTE BLUE Master of Ceremonies
Admission $1.00 a Person
Don't Miss Coming!

Amusements—Entertainments

RITERION
night at Eight
in with the joyous crowds—with the Directors! ALL LOS ANGELES! n the glory of this, the most brilliant remieres!
MARION DAVIES
ander the Great
with
M PENNINGTON
irect from ZIEGFELD'S FOLLIES
IN PERSON!
In the Gala Prologue
by Hal Horne. Settings by Joseph Urban. Dances by Alexander Oumansky.
Theater closed all day today to allow for rehearsals! Reopening TONIGHT! TONIGHT! r the Premiere!

LHAMBRA
AN AVALANCHE! OF COO-COO COMEDY
LAS MACLEAN
RODUCE ME
With a Cast of SWISS CHEESE YODELERS
Also "CIRCUS FEVER" "Our Gang" Comedy

OR PUBLIC AUDITORIUM
Ambassador Hotel Grounds
"N" Car Direct to Auditorium
ODAY'S PROGRAM
A. Eliason's "Hollywood Varieties."
time review with Filmland Fashions.
0 Special Acts—Bathing Girls
8 Movie Contest Beauty Winners
in Gorgeous Fashion Pageant.
by Clients of Scholtz Advertising Service.
ATIONAL AND MUSICAL PROGRAM
Ambassador Theater Today at 1 p.m.
ro California Home Economics Association
Will Receive Complimentary Tickets to the Iced Show
10:30 p.m. daily, April 11 to 19 inclusive.
BROCHURE HAS TICKETS FOR YOU
EE SAMPLES—INTERESTING EXHIBITS—
TARTLING DEMONSTRATIONS.
HOUSEHOLD SHO

NOW PLAYING!
EDMUND LOWE
IN
RTS OF CALI
sting love story, surrounded with tery of the Orient! A tale of Tropics well told!
Evening Comedy-Drama Feature—International News
Eve. 25¢ Eve. 35¢ No where a better show at any Price.

SCO
Last 2 Performances Today, 2:15 and 8:15
"DELIVERANCE"
ning Sunday Matinee, 2:20.
cial Limited Engagement
BY PUBLIC DEMAND
. M. Cohan's Biggest Success
IS IS LONDON
ntain Nightly, 8:20, 50c to $1.25
., Sat. and Sun., 2:20. Best Seats, 50c

OELES MUSEUM
EXPOSITION PARK
ost and University Cars
Annual Exhibition of
S AND SCULPTORS OF
HERN CALIFORNIA
Open Daily 10-4
Wed. P.M. and Sunday A.M.
FRE

Auditorium
ith Presents
RTS'
TATE BAND
Res., 50c-75c-$1.00-$1.50.
Today
Mat. at 2:15
Eve. at 8:15

Orpheum
A GREAT BILL IN HONOR OF N.V.A. WEEK
ARTHUR BYRON & CO.
"ARCADIANS"
JACK NORWORTH
"BROKEN TOYS"
TT
A
ERIN

SCIOTS' BALL MON. NITE
ONTE BLUE Master of Ceremonies
't Miss Coming!

Theaters—Amusements—Entertainments
OEWS STATE 7TH & BDWY
77 TONS OF LAUGH DYNAMITE!
7 BRIDAL CHAMBERS and a FROZEN-FACED GROOM
JOSEPH M. SCHENCK Presents
USTER KEATON
in David Belasco's greatest comedy
"Seven Chances"
EDWARDS—7777 LOVE MAD WOMEN! WITH T. ROY BARNES AND SNITZ
Balto! Himself on the Stage With 11 of His Pals
DOG HERO OF ALASKAN DASH!
and GUNNAR KASSON, Alaska's Greatest Musher
On the Screen: "Balto's Race to Nome."
A FANCHON-MARCO PRODUCTION
Always GOOD SHOWS AT LOEW'S

TALLY'S 833 S. BDWY.
CHARLIE CHAPLIN ROARED WITH LAUGHTER AT
YDNEY CHAPLIN CHARLEYS AUNT
Stage Version ran 4 years in London and 2 years in New York.
TAKE THE KIDS TO SEE "FELIX ALL PUZZLED"

California BID S. MAIN
Love Aflame on an Aeroplane!
Sky Crashes! Ocean Splashes! Canyon Smashes!
Al Wilson WITH SEVEN WORLD WAR AIR HEROES
WORLD'S CHAMPION STUNT AVIATOR IN
LOUD RIDER
A Van Pelt-Wilson Production
Featuring VIRGINIA LEE CORBIN, HELEN FERGUSON, FRANK TOMICK, MELBOURNE MacDOWELL, FRANK RICE, BRINSLEY SHAW & HARRY VON METER
Educational Pictures Present Jack White's "MOTOR MAD" with Lige Conley
CALIFORNIA CHANTERS in "A Songalogue of Old Plantation Days" Under Direction of Georges Simondet

Miller's MAIN NEAR 9TH
NIGHTS OF LOVE!
A MOTHER—A DAUGHTER—AND A MAN! THEN CAME
THE DENIAL
A METRO-GOLDWYN-MAYER PRODUCTION
WITH CLAIRE WINDSOR
BOBBIE AGNEW, BERT ROACH, LUCILLE RICKSEN, VIVIAN OGDEN and EMILY FITZROY

URBANK THEATER Main at 6th
Los Angeles' Greatest MUSICAL COMEDY SHOW MOSTLY GIRLS

FORUM THEATRE BEAUTIFUL 'P' CAR DIRECT TO DOOR
NOW
EUGENE O'BRIEN and LAURA LA PLANTE in Dangerous Innocence
Now Playing
One Week only
Sat. and Sun. Continuous 2:30 to 11
Other Days 2:30, 7:10, 9:10
Free Auto Park
AN IMPORTANT PREVIEW EVERY WED. MAT. ADDITION TO REGULAR SHOW

ERLANGER'S LTMORE
SEATS NOW FOR 3RD AND LAST WEEK
R. GALLAGHER AND MR. SHEAN IN GREENWICH VILLAGE FOLLIES
WITH AND STAGED BY JOHN MURRAY ANDERSON

FLASHES

FACE CARDS CAST

LASKY TELLS WHO'S WHO IN NEW FILMS

By Grace Kingsley

I suppose if Edward Everett Horton were an Indian his tribe would christen him some such name as Young-Man-Hankering-for-a-Vacation. Because he has got to go on hankering for some time to come.

The fact of the matter is that even before Horton finishes his engagement at the Majestic in "Beggar on Horseback" he is going to have to begin work in a picture for Paramount. Incidentally, he also played the leading role in the Lasky picture production of "Beggar on Horseback." So he isn't going to have a chance to take the trip he had promised himself.

Not to keep you waiting any longer, Horton is to play the leading masculine role in James Cruze's next production, "Marry Me," according to announcement of Jesse L. Lasky. Florence Vidor has the principal feminine part, while John Roche and Helen Jerome Eddy will also have featured roles. Other players are Walter O'Donnell, Ed Brady, Gertrude Claire, Z. Wall Covington, Anne Schaefer and Erwin Connelly.

The screen play was adapted by Walter Woods from the stage offering, "The Nest Egg," by Ann Caldwell O'Dea, and shows Miss Vidor as a small-town schoolteacher who almost fails to make connections in the matrimonial scramble.

With George B. Seitz, well-known director, en route to Los Angeles from New York, Paramount executives have decided to start production on "Wild Horse Mesa," the latest Zane Grey picture, three weeks in advance of schedule. The The cast will shortly be announced.

Starts "The Only Thing"

If you are imagining that Elinor Glyn has forgotten that she promised she was going to make a picture called "The Only Thing," you are all wrong. She spent several days before going north last week looking for slim, lithe women who could wear slithery dresses, and now that she has enough for what our grandmothers used to call "a mess," she is going right ahead.

Mme. Glyn gets a thrill out of the fact, she says, that this is a virgin story; in other words, I hasten to explain that it was written directly for the screen. All her other pictures were made from published stories.

Jack Conway will direct. Ian Keith will play the male lead, and May McAvoy will play opposite him in the feminine lead. Edward Connolly will also interpret an important role.

Another interesting member of the cast will be Dagmar Desmond, the society lady of Fresno, who gave such a good account of herself in "Man and Maid." In fact, she looked so well and proved so clever that Mme. Glyn is giving her a really important role this time.

Jack Pickford Returns

Jack Pickford, whose eyes were afflicted so badly during the making of "The Goose Woman" that he was forced to stop work, is back again from New York, where he went for treatment, and he is resuming his role in the Universal production under direction of Clarence Brown.

Louise Dresser has emerged from the cocoon of rags, which has hitherto enveloped her characterization of "The Goose Woman," and was revealed yesterday at Universal City as a beautiful, radiant and gorgeously clothed star, albeit she is portraying the same dramatic character in this gripping Rex Beach story.

Marjorie Daw Cast

After a year's sojourning about Paris, London, Berlin and other points of interest on the continent, Marjorie Daw is back in Hollywood, playing a featured role in "East Lynne," which Emmett Flynn is producing at the Fox studio.

Miss Daw plays the romantic role of Barbara Hare in the screen version of the popular novel. She is a belle of 1830, wearing the garb of the days when corsets reigned over waist lines and skirts of many yards triumphed over rolled stockings.

"Stella Maris" Again

"Stella Maris" is to be filmed again. This was the story with which Mary Pickford raised herself out of the curls-and-smile class and revealed herself the artist she really was.

Charles Brabin is to direct the picture for Universal. The cast is not yet ready to be announced.

"Bobbed Hair" Cast

A truly all-star cast has been chosen for "Bobbed Hair," the story by twenty popular authors that is to be filmed by Warner Brothers, starting early next week.

Heading the list are Marie Prevost, Kenneth Harlan and Louise Fazenda. The others are Emily Fitzroy, Pat Hartigan, Francis J. McDonald, Walter Long, Tom Ricketts and John Patrick.

Alan Crosland, the director, has been scouting the country for locations to get the real New York and Long Island atmosphere. He claims to have found everything, including a couple of islands and a ferryboat, so that now everything is in readiness for the call of "camera."

SPECIAL LASKY TRAIN FOR GLORIA SWANSON

Next Monday the Famous Players special of eleven cars leaves New York for Los Angeles.

Aboard the special will be the chief executives of the Famous Players-Lasky Corporation who will attend their annual convention here, together with Gloria Swanson, who is traveling across the continent to appear in person at the gala opening of her latest picture, "Madame Sans Gene" at the Million Dollar Theater on Friday evening.

Starring in "Dangerous Innocence"

Laura La Plante

Coming to the Forum Theater tomorrow in William Seiter's new Universal production, "Dangerous Innocence," in which Eugene O'Brien is co-starred with Miss La Plante.

Ann Pennington in Los Angeles This Afternoon

After 3000 miles of expectancy little Ann Pennington, the Zeigfeld Follies dancing star, will arrive in the California sunshine this afternoon at 2:15 p.m., on the California Limited at the Santa Fe station.

It has been over five years since Miss Pennington has been seen in or has seen Los Angeles and, according to her telegrams to friends here, she can hardly wait until she arrives.

A large number of friends are planning a welcome to Miss Pennington, among them being Sid Grauman, Mr. and Mrs. Victor Schertzinger, Lew Cody, Hedda Hopper, Clara Horton, Pauline Garon, Rosemary Theby, Herbert Rawlinson, Marguerite De la Motte, Alexander Oumanski, Harold Horne and Joan Meredith.

Miss Pennington will dance at the Criterion Theater tonight and will be there all next week.

PLENTY OF VARIETY IN DRAMA LEAGUE PLAYS

Quite a balanced bill, running from comedy to tragedy, with pathos by the way, was offered under the auspices of the Los Angeles Center Drama League, at Ebell Wednesday evening. Three one-act plays, written by Margaret Barbrick Gillette, from the workshop of the club, were presented.

"The Litterateurs," a highly enjoyable comedy, opened the program. The usual plot of one's friend who has become famous under an assumed name was made interesting by clever lines and exceptional character work. Mrs. Edwin MacGillivray, Margaret Barbrick Gillette, Marjorie Bell Adams, Ruth Brauer, Mrs. Charles E. Stanton, Mrs. Harold Gilman Appleton and Mrs. Jack Vallely are responsible for its success.

"Her Day" was a pathetic little sketch of three generations—and a fur coat. Youth eventually was served and emerged with the cherished wrap. Mrs. Jack Vallely, Gertrude Baty, Mrs. Edwin MacGillivray and Marjorie Bell Adams did fine work. Miss Adams, in particular, was an ideally flighty flapper. Both players were directed by Mrs. Gillette.

Under the direction of G. Allison Phillips, "The Muted String" was an interesting piece of work, made doubly so by the intelligent interpretation of the author, in the role of "Simone." She was capably supported by Karyl Marker and G. Allison Phillips.

Mr. Phillips also acted as stage manager for the plays, with Miss Evelyn Wyatt and Mrs. Minnie Leonard as property mistresses. Special lighting for "The Muted String" was done by Robert Redington Sharpe, Pasadena Community Players.

TWO GOLDEN STATE BAND CONCERTS TODAY

Harold Roberts's Golden State Band, which will appear in concert at Philharmonic this afternoon and tonight, is composed of Los Angeles musicians who have been brought to their high state of perfection under the leadership of Roberts, who is fast rising in prominence in the profession.

First organized for the Hollywood American Legion in 1919, the band rapidly improved in performance till it came to be recognized as one of the important musical institutions of the city. During the past two years its fame has become State-wide.

During Music Week last year the Golden State Band won all contests in which it was entered at the Coliseum. The performances today will be the last indoor appearances before an extended eastern tour.

Pupils of the Los Angeles Musical School Settlement, of which Mme. Zaruba is the head, will have the opportunity to hear the band at the matinee. Every pupil has been given a ticket in order that they may hear the Southland's prize-winning band. The matinee performance will start at 2:15 and the evening performance at 8:15 o'clock. The Golden State Band has been booked to appear in more than 150 cities, according to Roberts.

Elite of Stage and Films in N.V.A. Benefit

It is an old axiom of the theatrical game that artists are at their best in benefit performances. Whether it is because of the lack of a commercial atmosphere or whether it is the friendly rivalry stimulated by the spirit of giving has never been analyzed, but certain it is that at the third annual benefit performance of the National Vaudeville Artists' Association of America at the Philharmonic Auditorium last night, the several thousand patrons witnessed an exhibition that perhaps they will never see duplicated.

Gallagher and Shean, Trixie Friganza, Jack Norworth, Nan Halperin, Lois Bennett, Lew Cody, Stan Kavanaugh and a host of others with names to conjure with in the vaudeville and film world vied with each other in turning the patters of applause to loud roars of approval.

The first two named were easily the favorites of the audience—which included virtually all of the elite of the film industry. But Max Fisher's Orchestra, Creole Caroline, Lew Brice, Eddie Lambert, Theodore Kosloff's Ballet, Art Hickman and Nancy Welford, Derek Glynne, Marie Wells and Tyler Brooke from "No, No, Nanette," and the others on the four-hour program were not far behind. Midnight signalized not only the closing number but also a grand ensemble of artists on the auditorium stage in a rousing finale which was roundly cheered.

Once a year in every principal city where a congregation of vaudeville or stage artists are gathered, there is given one of these benefit shows. The proceeds are turned into a fund which is distributed wherever there is sickness or death in the profession. All the artists donate their services to the cause; and in a great majority of the cases the hall and the services of all the stage hands are likewise given free of charge, that more dollars might be placed in the fund for the needy.

Cohan Comedy Brought Back by Public Demand

For the first time in many years, according to Henry A. F. Schroeder, manager of the Morosco Theater, this playhouse has been compelled, because of public demand, to present a play for the second time. "The Morosco is known as a long-run house, but so many plays have been booked for the summer months, that it was decided to inaugurate a policy of two or three weeks' runs," he said. "'So This is London,' was withdrawn at the close of the third week, although this George M. Cohan success was packing the house nightly.

"When Theodore Reible and Franklin Underwood, officials of the Morosco Holding Company, arrived here last week from New York, they upset these plans, after seeing some of the many letters that have been received asking that 'So This is London,' be returned. These letters came from those who had not had the opportunity of seeing the play. It is in response to this popular demand that the play is once more returned to the Morosco stage."

LAST BREARLEY PIANO CONCERT IS PLAYED

Grace Senior Brearley played the last of her series of six concerts last Thursday at the Nature Music School. She was heard in Brahms's numbers, Schumann's Fantasie, Op. 17, Chopin and Debussy. Mrs. Brearley's style is particularly suited to the quiet moods of Debussy.

She possesses a most extraordinary repertoire, and always plays with intelligence. She is not a musician who fires the imagination, preferring instead the reposeful, pastel shades. Her reflective qualities even are carried into the climaxes of the bigger parts of the Schumann Fantasie, for even then she does not develop a compelling style.

In her Debussy she revels in the soft work, and her renditions of "Interrupted Serenade," "Hills of Anacapri" and "Gold Fish" were listened to with great pleasure by those present.

Studio and Stage

Ralph Ince announced last night that he had associated with him Raymond A. Kirkwood and David M. Thomas to fill executive positions in the newly formed Ince Productions, capitalized nominally at $100,000. Within three weeks Ince and his staff plan to go East to close negotiations for an important Broadway melodramatic success.

Walter Miller and J. Barney Sherry have been added to the cast of "The Slugger," the sixth chapter film starring Allene Ray for Pathe. Spencer Bennett is directing.

Tiny Bruce Guerin, 6-year-old player, just recently completed a role in "The Greatest Thing in Life," which was made in Portland by an independent company.

George Marion, Jr., has recently completed the titles for the Warner Brothers production, "How Baxter Butted In," directed by William Beaudine, and "Alias Mary Flynn." Evelyn Brent's latest crook melodrama for F.B.O.

Evelyn Brent's continued illness has held up the production of "Flash Annie," an adaptation of Bayard Veiller's Broadway success, "The Chatterbox," by Film Booking Offices. Ralph Ince, director, was to have started work on it last week. Miss Brent, who has been confined to her bed for more than a week, is now up and around her home, and it is expected that she will be able to start work within a few days. Her illness has been occasioned by the loss of blood incurred when she severed an artery in her wrist several weeks ago.

Theaters—Amusements—Entertainments

GRAUMAN'S EGYPTIAN HOLLYWOOD
Ask Anybody Who's Been Here
WM. FOX SUCCESS
THE IRON HORSE
Mat. 2:15, 50c, 75c, $1. Eves., 8:15, 75c, $1.00, $1.50, plus tax. Ex. Fri., Sat., Sun., Hol. Barker Bros., Wurlitzer's, 814 So. Broadway, and theater Holly 2131
JOHN FORD'S PRODUCTION
SID GRAUMAN PROLOGUE
WITH 2 BIG INDIAN TRIBES
REMINGTON TABLEAUX
"THE DAYS OF '69"
See two steaming locomotives meet right on the stage.

ORANGE GROVE
NOW PLAYING
Pop. Mats. Wed. and Sat., 25c to $1.
THE NEW YORK COMEDY STAR
MARY BOLAND
Supported by Wyndham Standing and Richard Tucker in
"MEET THE WIFE"
DIRECT FROM A YEAR AND A HALF RUN IN NEW YORK

MAJESTIC
Mats. Sun., Wed. and Sat.
NOW PLAYING
Thomas Wilkes Presents
EDWARD EVERETT HORTON
In the Famous Comedy Fantasy by George S. Kaufman and Marc Connelly
"BEGGAR ON HORSEBACK"

MISSION PLAY HOUSE AT SAN GABRIEL
LA GOLONDRINA
by John Steven McGroarty
NOW PLAYING
Every afternoon excepting Monday. Evenings Wednesday and Saturday only. Tickets at P.E. Depot. Phone FAber 1641. All leading hotels and at the theater—phone San Gabriel 198.

EGAN THEATER FIGUEROA AT PICO
64TH JOYOUS WEEK
Evs. 50c to $1.50.
Mats. Wed. & Sat. Best Seats $1.

WHITE COLLARS
Frank Egan's Supreme Success of Successes

Theaters—Amusements—Entertainments

METROPOLITAN SIXTH AT HILL
Out West—
where men are men - and flappers don't give a hang
ZANE GREY'S
story of bobbed hair and rolled stockings - that conquered the cowboys -
"THE CODE OF THE WEST"
with
OWEN MOORE
CONSTANCE BENNETT
Mabel Ballin
Charles Ogle
David Butler
A Paramount Picture
Directed by Wm. K. Howard
ON THE STAGE
THAT STERLING COMEDIAN
EDDIE LAMBERT in Surprises
a merry-go-round of fun and song. With Octave? Helen Ward, Bessie Adair, Tony Travers, Fanchon Frankel. Helen Morgan, Cottle's Novelty Jazz Band.
NEXT SAT.
JULIAN ELTINGE
In Person! NEW GOWNS NEW SONGS

RIALTO BDWY. NR. 8TH
MATS. 35 EVS. 50
that whirling epic of the air—
THE AIR MAIL
A Paramount Irvin Willat Picture
with
Warner Baxter · Billie Dove
Douglas Fairbanks, Jr.
Mary Brian
Cameo Comedy
"WELCOME DANGER"
with
Cliff Bowes, Eddie Nelson
The perfect radio voice
LILYAN MAY CHALLENGER
Soprano ballads supreme
ART FOWLER
Wizard of the banjo-uke

Last Week—Ladies of the picture that out-sheiks the "sheik"
RICARDO CORTEZ
JETTA GOUDAL
NOAH BEERY
in
THE SPANIARD
A Raoul Walsh Paramount Production
GRAUMAN'S MILLION DOLLAR
Prologs: "Courting Days in Motor Boats," "Larry Semon," "Devils," Caltex Christmas, Orizaba Duke Kahanamoku's Band Al St. John in "Dynamite Dumbbells"
GLORIA SWANSON
will cross the continent to attend the gorgeous opening night of her
Madame SANS GENE
(Mme. Devil-May-Care) A Paramount picture
NEXT FRIDAY EVENING
will be the gala night in motion picture history
Reserved seats now on sale $3.30, $2.20, $1.10
Miss Swanson arrives Santa Fe Depot, L. A., 2:15 P.M., Fri., Apr. 24
Make reservations now. Stars and directors buying tickets fast.

PLAYHOUSE 9TH & HOPE
Last week
Louis O. Macloon presents (NEW YORK'S NEWEST DRAMATIC HIT)
"THE DARK ANGEL"
TONIGHT AT 8:30
MATS. WED. AND SAT. 2:30
COMMENCING MON. APR. 20
SEATS NOW
Louis O. Macloon announces THE RETURN TO THE STAGE OF
LILLIAN ALBERTSON
IN A NEW PLAY
"THE DOOR MAT"
By Ethel Clifton and Brenda Fowler
PLAYHOUSE & MASON TICKETS AT BOX OFFICES ONLY—NO TICKETS AT HOTELS OR TICKET SCALPERS
"NO, NO, NANETTE"
ERLANGER'S MASON BDWY AT 2ND PHONE TR. 9173
Louis O. Macloon & Edward D. Smalley PRESENTS THE WORLD'S GREATEST MUSICAL HIT
with
TAYLOR HOLMES
NANCY WELFORD
The "I WANT TO BE HAPPY" Show
SEATS NOW FOR NEXT WEEK
NIGHTS—INCL. SUN. 50 TO $2
BEST SEATS $1.50
MATS. WED. SAT. 50 TO $1.50—SEE PHONE 50 MTS.

VAUDEVILLE 12:45 P.M. CONTINUOUS 11:30 P.M. PHOTOPLAYS
HILLSTREET orpheum circuit
MATINEES 35¢ NITES, SAT. MAT. 50¢ CHILDREN 15¢ SUN. & HOL. 25¢ SAT. NITE SUN. & HOL. 65¢
LEO CARRILLO
AUSTRALIAN MENDOZAS
BIRDIE REEVE
LORIN RAKER & CO.
STAN KAVANAGH & CO.
PRESSLER & KLAISS
Exclusive First Run Photoplay HARRY CAREY in "Soft Shoes."
Chapter One "The Face Makers," with Alberta Vaughn and George O'Hara
International News—Fables
A GREAT BILL IN CELEBRATION OF N.V.A. WEEK

Hippodrome Vaudeville
Main St. at 4th.
"ENEMIES OF CHILDREN"
Adapted from George Gibbs' Novel
"Youth Triumphant," with
ANNA Q. NILSSON, VIRGINIA LEE CORBIN.
Continuous Daily 1 to 11. Sunday 12 to 11 P.M.

WANT-AD INDEX

	Page.
NOTICES OF SPECIAL INTEREST	10
LOST AND FOUND	10
SPECIAL NOTICES—Miscellaneous	10
PERSONALS—Business	10
BUSINESS ANNOUNCEMENTS	10
EDUCATIONAL	10
WANTED—Help, Male	10—11
WANTED—Help, Female	11
WANTED—Help, Male and Female	11
WANTED—Agents and Canvassers	11
EMPLOYMENT AGENCIES	11
WANTED—Situations, Male	11
WANTED—Situations, Female	11
WANTED—Situations, Male, Female	11
WANTED—To Rent	11
TO LET—Rooms	11
TO LET—Rooms and Board	11
TO LET—Housekeeping Rooms	11
TO LET—Apartments	11—12
TO LET—Flats	12
MOVING, TRANSFER, STORAGE	12
TO LET—Houses, Furnished	12
TO LET—Bungalows in Courts	12
TO LET—Houses, Unfurnished	12—13
TO LET—Country, Suburban Homes	13
TO LET—Beach Property	13
TO LET—Stores, Offices, Etc	13
TO LET—Flats, Apartments, Houses, With Furniture and Lease For Sale	13
FURNITURE	13
MUSICAL INSTRUMENTS	13
MACHINERY	13
FOR SALE—Miscellaneous	13
WANTED—Miscellaneous	13
SWAPS—All Sorts	13
RADIO, WIRELESS APPARATUS	13
BOATS, YACHTS, ETC	13
AUTOMOBILES—Miscellaneous	13—14
MOTORCYCLES AND BICYCLES	14
TRACTORS, FARM IMPLEMENTS	14
HORSES, MULES, VEHICLES, ETC	14
POULTRY, PET STOCK, SUPPLIES	14
HOUSES—For Sale	14—15
HOLLYWOOD—Miscellaneous	15
BEVERLY HILLS—Miscellaneous	15
GLENDALE—Miscellaneous	15
PASADENA—Miscellaneous	15
ALHAMBRA—Miscellaneous	15
SOUTH PASADENA—Miscellaneous	15
EAGLE ROCK—Miscellaneous	15
HIGHLAND PARK—Miscellaneous	15
HUNTINGTON PARK—Miscellaneous	15
INGLEWOOD—Miscellaneous	15
SANTA MONICA—Miscellaneous	15
CITY LOTS—For Sale	15
APARTMENT, FLAT PROPERTY	15
BUSINESS PROPERTY	15
INDUSTRIAL PROPERTY	15
INCOME PROPERTY	15
SUBURBAN PROPERTY	15
BEACH PROPERTY	15
HARBOR PROPERTY	15
COUNTRY PROPERTY	15
MOUNTAIN, CANYON PROPERTY	15
EASTERN, NORTHERN POPERTY	15
SAN DIEGO PROPERTY	15
GOVERNMENT LANDS	15
OIL PROPERTY	15
ORANGE, LEMON, WALNUT	15—16
POULTRY &RANCHES	16
STOCK AND DAIRY RANCHES	16
REAL ESTATE—Miscellaneous	16
ACREAGE FOR SUBDIVISION	16
WANTED—To Purchase Real Estate	16
FOR EXCHANGE—Real Estate	16
MONEY TO LOAN	16
MONEY WANTED	16
MORTGAGES, TRUST DEEDS	16
STOCKS AND BONDS	16
MINES AND MINING	16
HOTELS AND ROOMING-HOUSES	16
BUNGALOW COURTS	16
APARTMENT-HOUSE BUSINESSES	16
BUSINESS INVESTMENTS	16
BUSINESS OPPORTUNITIES	16
BUSINESS OPPORTUNITIES Wanted	16
LEGAL NOTICES	16
TOO LATE TO CLASSIFY	16

WANT-AD RATES

Effective March 1, 1924

Rates per line insertion: For all Classifications except those otherwise specified, 30 consecutive times, 18c Daily, 24c Sunday; 6 to 29 consecutive times, 19c Daily, 25c Sunday; 2 to 5 consecutive times, 21c Daily, 27c Sunday; ONE TIME, 25c Daily, 35c Sunday. Minimum charge, 32c Daily, 60c Sunday.

NOTE EXCEPTIONS:

SITUATIONS WANTED, or more consecutive times, 15c Daily, 18c Sunday; 3 to 6 consecutive times, 16c Daily, 19c Sunday; ONE TIME 18c Daily, 25c Sunday, minimum charge 30c Daily, 40c Sunday. Advertisements for the subheadings, "PAINTING, DECORATING," "PERSONAL SERVICES" and "MISCELLANEOUS SERVICES" and "BUSINESS" and "NURSES" are not classified as Situation Wanted Advertising and will be charged for at the regular Want Ad Rates, 26c Daily and 32c Sunday with reductions scheduled as above for 3, 7 and 30 consecutive times.

"NOTICES OF SPECIAL INTEREST," "SOCIETY MEETINGS," "PERSONAL," "SPECIAL NOTICES," "STOCKS & BONDS," "STREET IMPROVEMENT BONDS," "MONEY TO LOAN," "DIAMONDS & WATCHES," "PHYSICIANS," "MEDICAL," "SANATORIUMS," and "BATH & MASSAGE," 50 consecutive times, 50c Daily, 75c Sunday; 7 to 29 consecutive times 21c Daily, 30c Sunday; 3 to 6 consecutive times 25c Daily, 35c Sunday; ONE TIME 35c Daily, 42c Sunday, minimum charge, 70c Daily, 84c Sunday.

EMPLOYMENT AGENCIES, MOTION PICTURE ADVERTISING, etc., under any classification 30 consecutive times, 20c Daily; 7 to 29 consecutive times, 25c Daily, 30c Sunday; 3 to 6 consecutive times, 30c Daily, 40c Sunday. ONE TIME 35c Daily, 45c Sunday, minimum charge, 70c Daily, 90c Sunday.

"DEATH NOTICES," "CARD OF THANKS," etc., 30c per line per insertion.

All advertisements from outside of Southern California, 30 consecutive times, 20c Daily, 25c Sunday; 7 to 29 consecutive times, 25c Daily, 28c Sunday; 3 to 6 consecutive times, 28c Daily, 35c Sunday; ONE TIME, 30c Daily, 45c Sunday.

All advertising charges are by the line, 6 words per word, estimating 50c per line a full line. Minimum charge 2 lines for each insertion.

Advertisements should retain receipts given by The Times for payment of Want Ads as no mistakes will be rectified without them.

The Times cannot guarantee accuracy or assume responsibility for errors of any kind occurring in telephoned advertisements.

Advertisements ordered for insertion in the Daily or Sunday Times cannot be discontinued or changed after 4:30 p.m. of the day preceding date of insertion.

Advertisements ordered to appear for the first time on Sunday, Second Time cannot be countermanded after 12m. (noon) Saturday.

Rates for similar advertising will be furnished on request.

The Times will not be responsible for more than one incorrect insertion of any advertisement ordered for more than one time.

The inadvertent omission or incorrect publishing of advertising will be rectified only by cancellation of the charge made for such advertisement.

FRIDAY, 5 P.M. is closing hour for the early issue of the Sunday Times.

The Times maintains branch offices in down town buildings, where you may deposit copy for Want-Ads and answer your advertisements. Collections are made hourly.

Broadway Stores, 821 W. Seventh St. Braun Bldg., 1246 S. Main St. Broadway Central Bldg., 424 S. Bdwy. Hamburger's, 7th floor. Bullock's, 840 S. Broadway. Bush Bldg., 600 S. Vermont. Byrne Block, 253 So. Broadway. California Bldg., 705 S. Broadway. Chapman Bldg., 756 S. Broadway. Columbia Trust Bldg., 318 W. 3rd St. Consolidated Realty Bldg., 607 S. Hill. Cotton Exchange Bldg., 3rd & Main. Delta Bldg., 426 S. Spring st. Dewitzer Bldg., 212 W. Seventh st. Douglas Bldg., 257 S. Spring St. Grant Bldg., Fourth and Broadway. Helbush Bldg., 530 S. Hill. Mine Hellman, I. W. Bldg., 411 S. Main. Hellman, I. W. Bldg., 124 W. 4th. Hellman Bldg., 453 W. Fourth st. Higgins Bldg., Second and Main. Green-Robbins Co., 1138 S. Olive st. Johnson, O. T. Bldg., 415 S. Main. Junior Orpheum Bldg., 815 S. Hill. Knickerbocker Bldg., 643 S. Olive St. Lane Bldg., 8th and 9th or on Crown Hill car or on Council st., bet. Belmont and Union ave. Sunday morning, April 12. Reward. 558-821.

Lankershim Bldg., 120 W. Third St. Laughlin Bldg., 315 S. Broadway. Lee's Stats Bldg., 707 S. Broadway. L. A. Railway Bldg., 11th and Bdwy. Marsh-Strong Bldg., 9th and Main. Metropolitan Electric Bldg., 8th & Main. Pacific Finance Bldg., 810 W. 5th st. Pacific Mutual Bldg., 523 W. 6th st. Pershing Sq. Bldg., 448 S. Hill st. San Fernando Bldg., 400 S. Main St. Severance Bldg., 100 W. 6th St. Stimson Bldg., 730 S. Hill st. Stock Exchange Bldg., Fourth and Broadway. Title Guarantee Bldg., 220 W. 5th st. Van Nuys Bldg., 210 W. 7th st. Western Mutual Bldg., 321 W. 3rd st. Wright-Callender Bldg., 403 S. Hill. Y.M.C.A., 253 S. Hope St.

HOLLYWOOD

Security Bank Bldg., 6925 Hollywood Blvd.

HOLLYWOOD'S NEWSPAPER SUPREMACY During 1923 the LOS ANGELES TIMES printed 1,384,136 Want-Ads, LEADING all other newspaper in the United States.

All Want-Ad readers are attracted by this stupendous variety of offerings. It is well recognized in Los Angeles that "everybody reads THE TIMES for Want-Ads."

TIMES' TELEPHONES
REspondent 0700
TIMES MAIN OFFICE
Corner Broadway and First
TIMES BRANCH OFFICE
621 South Broadway

NOTICES—
Of Special Interest

CANCER. CANCER.
Investigate this remedy. Hundreds cured as reference. Names and addresses furnished by request.
J. J. BRIDGE MEDICAL REMEDY.
302 Maleatic Theater Bldg. Main 8947

OWNER says sell my $9500 res. for $8500. $1000 dn. Bal. to suit. In heart of Glendale. H. L. MILLER CO. 109 So. Brand, Glendale. Ph. Glen. 833.

LOST, FOUND, STRAYED—
And Stolen

BAG—OVERNIGHT LOST ON HOLLYWOOD BLVD. NEAR ERONSON CONTAINS SMALLER VANITY BOX, SOME JEWELRY AND LADY'S WEARING APPAREL. FINDER PLEASE PHONE OX. 6627. LIBERAL REWARD.

BAR PIN, platinum diamond, lost Thursday afternoon. Somewhere near 3rd and Western. REWARD. HE. 2015.

BEADS lost. Amber and black necklace. Reward for return. Valued as keepsake. Left in sitting room of Corset Dept. The May Co. L. M. LITTERAND, Bus. 909, 815 S. Bdwy. VA. 5367.

BRACELET lost Fri. noon on W. 6th at between Gramercy and Oxford. Platinum bracelet set with large diamonds and sapphires. Reward. Call 567-638.

BRIEF CASE lost. Brown; valuable papers, reward. No questions. W. La CASE, 520 Consolidated Bldg.

CATALOGUE lost, salesman's, suitable reward. 1716 W. 20TH ST. EM. 6538.

DRESS LOST—Silk, in Blackstone bus, Thurs. afternoon, in downtown section. Return to 1911 N. VAN NESS. Reward. HO. 6510.

DOG lost. Full grown brindle & white bull, ears & tail clipped. Answers to name of "Bill." Has collar but no license tag. Sick child's pet. Reward. 1200 S. CRENSHAW. 767-122.

DOG LOST—$10 reward for ret. of fox terrier, female, blk. and white, long tail, name Patty. 729½ OTTAWA ST. Westmore 1511.

DOG LOST—White swire haired fo xterrier puppy. Answers to name of Michael. Reward. GR. 2901.

DOG lost. Small airedale. Answers to name of "Pup." Lost week ago Wednesday. Reward. 597618.

DOG. Tan Pekingese male, lost at Santa Monica and Wilshire. Child's pet. Call HE. 4876. Reward.

DOG lost, wire haired fox ter. 3 mo. old. Brown face, white body with black spots. 2286 W. 22ND ST. 767372. Reward.

DOG found. Boston bull, female. AX. 0613

FOX found. For information call ULY. 1000. 3971 S. HOBART BLVD.

KEYS lost. Horseshoe shaped key ring, holding 3 or 4 keys, and a Security Trust & Savings Bank tag, bearing number 17468. Finder please phone 767980. Reward.

MONEY lost. About $215. Also a promissory note for $300. Diary. Liberal reward. 928 N. OLIVE ST. Burbank. Phone Mr. Green or Mrs. Warfield, Burbank 576.

MONEY, lost, $50 bill on Broadway or W. car, Ticker 6849. Reward.

NECKLACE—Pearl, a keepsake, early Tuesday afternoon between 8th & Alvarado and 7th and Bonnie Brae. Reward. DR. 0655.

OVERCOAT left in auto by party picked up from San Francisco train Friday morning. Kindly call Faber 3220.

PIN LOST—Sunday in Long Beach, one diamond studded Eastern Star pin which was engraved on back, Bertha C. Bauman, West Gate Chapter, 200. Sept. 1920. If found, please notify H. F. BAKEWELL, 400 E. 3rd st., Long Beach. Ph. MEt. 2290, or Bertha C. Bauman, 2540 College ave., Berkeley, Cal., or West Gate Chapter 200, Berkeley, Cal. Liberal reward offered.

PIN—lost, small pearl and diamond, on Hope, bet. 8th and 9th or on Crown Hill car or on Council st., bet. Belmont and Union ave. Sunday morning, April 12. Reward. 558-821.

PIN—Sorority, shield shape, set with pearls, lost Monday bet. South Pasadena & U.S.C. ELliot 2687.

PIN LOST—Finder of pin shield with pearls please call again. EL. 2687.

TIRE and rim found on N. Kingsley Dr. Call HE. 4095.

WALLET lost, containing sum of money and valuable papers, also operator's license. Liberal reward and no questions asked if returned to H. BICKEL, 1818 W. 9th. Phone 52324.

WATCH fob lost. Monogram C.L.I.C. Opposite side face lady. West Wind. Locket containing picture. Liberal reward. 2422 W. 76TH. UN. 2733.

WATCH lost Mon., April 6th. Lady's gold, big case. Vicinity of Spring. 5534 PERCY ST. Please notify address. Reward.

WATCH—Gold wrist watch found April 11. Name engraved on case. BE. 8011.

WATCH, gold Waltham wrist watch brace-let attached. Reward. Dr. 5512

LIBERAL REWARD FOR RETURN OF THREE EMERALD CUT DIAMONDS, CONTAINED IN REGISTERED SPECIAL DELIVERY PACKAGE ADDRESSED TO CALIFORNIA JEWELRY CO. FINDER NOTIFY TOPLIS & HARDING, INC., 210 STORY BLDG. PHONE MA. 4000.

LIBERAL reward for return of gentleman's platinum ring containing diamond in center, 1 on each side & small diam. lost at Rancho Country Club or vicinity of Los Angeles, April 14. Finder notify TOPLIS & HARDING, INC., 216 Story Bldg. Phone MA. 4000.

HANDBAG, lost, small black silk, containing house key with tag "580," fountain pen, silver pencil, club membership card and money, April 15. Between 6th and 15th. Reward. Phone HE. 8456

BOSTON bull, found, light brindle and white; heavy leather collar. Brass buttons and name plate on collar.
MATTHEE SERVICE STATION.
1501 E. Florence, cor. Central Ave.

FOUND—WHITE COLLIE DOG. OWNER CALL AT 5513 VIRGINIA AVE.

SPECIAL NOTICES—
Miscellaneous

BETTER EARLY THAN TOO MISS OUT TELEPHONE YOUR WANT-ADS TO THE TIMES FRIDAY OR EARLY SATURDAY. REspondent 0700.

Baths and Massage

ISHAM ECKMAN & NELSON, grad. nurses. TRICLAST sweats, massage, mineral baths, all styles. Grad. of ECKMAN'S, CHICAGO. 126 W. 3rd. Office 308. Hrs. 10 to 7. Saturday, 8 p.m.

DAVIS method elec. cabinet sweat, $2; massage, $1. Hours 9 to 9. Graduate nurse in attendance. M186 FOSTER & TAYLOR, 106 E. Vernon. Phone JE. 2186.

ELECTRIC cabinet sweats, massages, chiropractic adj. Misses Allen & Mills, graduate attendants. Opp. both sexes. 25 CONSOLIDATED BLDG. 3rd and Hill sts. Hrs. 9 to 9. Sun. 9 to 6. TU. 7218.

ELECTRIC cabinet, Swedish massage baths. RAARUP BEVERLY BUNT NURSES Operators both sexes. Hours 9 to 9. Sundays, 10 to 2. Suite 219 CONSOLIDATED BLDG. 4th and Hill Sts. TUcker 6700.

YOUR HOME OR MINE
MABLE B. CRAWFORD, masseuse, violet ray, reducing treatment. 3440 South St. Andrews Place. WEbster 1744.

MISSES Nyberg and Nyberg, 108 N. Spring, rm. 3, good ww. massage, cabinet baths, elect. treat., spec. treat. for nervous rheumatism. Hours 9-9. Sun. 10-3.

NU-LIFE HEALTH INSTITUTE
Elec. cab. baths, massage, operators both sexes. Hours 10-7. Sun. 10-2. Suite 213 HAAS BLDG. 219 W. 7th. cor. Bdwy.

SCIENTIFIC massage, sun lamp, violet ray, radium, sulphur and cabinet sweats. Graduate patentees, both sexes. 727 Union League Bldg., 2nd-Hill VA. 0270

MASSAGE that is MASSAGE. Scientific electric baths, massage, manicuring, chiropody treat. Satisfaction guar. $2.50 to $3.50. 419 Hill. 10-9.

MAYFLOWER, Violet Ray, Vib., Alcohol rubs, 10 up. Open Sundays, even. 9:30-2:30. 419 DELTA BLDG., 426 S. Spring.

FRANCES E. WELLS, D.C., chiropractic adjustments, electric baths, massage. 1214 Bush Bldg., 600 S. Vermont. Hours 9-4:30.

JUNE TAYLOR.
Manicure—Massage.
Hours 9-12. 303 1-3 S. OLIVE. HE. 9-10.

LUCILLE WEBBER, D.C. & Miss LeRoy, R.N., TU. 1371. Sun ray, scient. massage, Chiro. adjust. 225 I. W. Hellman Bldg.

SABETE LEMANQUIS & Marian Boehong, scalp, massage, mineral treatments. Opts. both sexes. Hrs. 10 to 7. 1129 S. Figueroa

MED. bath, massage, facial. 2nd floor. Miss Morgan, Evelyn Dean. Hrs. 10-8:30. Sun. 10-2. 235 W. 52ND PL. cor. Moneta.

STAR Japanese Baths and Massage. Instructions in baths, all rubbing, operaiaors both sexes. 215 N. San PEDRO

SHAW & LANE.
Manicuring, face culture, massage. 3806 W. 7TH ST. Rm. 1. Hours 10 to 6.

MAG. MASSAGE, BATHS. ELEC. WITH OIL. ALL RUB. ELECTRIC TWIN. 636 S. FIGUEROA. APT. 211. Open Sunday.

REDUCED Kellogg Bergonie, meth. For appt. Dr. Hollywood Weight Reducing Salon, 7019½ HOLLYWOOD BLVD. GR. 4464.

MASSAGE and reducing treatments at your home by young graduate nurse. Expert. HU. 2408-J.

SCIENT. MASSAGE. CHIRPR. TREATS. NURSES AT OFFICE. PHONE 10-EXPR. HRS. 10-7. 126 W. 3RD. R. 503. TU. 6131.

EXPERT European masseuse, licensed wide experience. NELSON. Vandike 8396.

SCALP treatment, facial and manicuring. 536 S. BDWY. Rm. 506. VA. 5174.

FIRST CLASS massage and bath. Open Sun. Gors. bath sets. 1618½ S. OLIVE.

LILLIAN BYRON, Sc.D., foot massage. 826 SAN FERNANDO BLDG. Closed Sunday.

SCALP treatments, manicure. Hours 10-6. 1468. 252 E. 49TH. No Sunday.

MASSAGE, scientific nurse attend't for nervous people. 1125½ NORTON. Apt. 1.

HEALTH Treatmts, sweat baths, elec. massage. 254 S. Bdwy. 9 to 9. Opr. both sexes

MINERAL baths & massage, oper., both sexes. Hrs. 10 to 6. 1110 S. OLIVE.

REAL SWED. massage, Fina Larson, 922 W. 6. Apt. 7. Op. both sexes. ME. 4947

MISS. GILBERT, electric scalp treatments, 607 S. FLOWER. Apt. 15. Hrs. 10 to 6.

ELECTRO-THERAPY massage, 823½ W. Pico. Phone WE. 2680. "P" car.

MARATHON baths, massage; operators both sex; exp all night. 1235½ W. 7TH.

MAE E. CURTIS. Elec. scalp treat., violet ray. 344 S. GRAND. Apt. 21-23. 10-5.

HEALING, mas., exp., masseur. Hrs. 10-10. 105 S. San Pedro. VA. 6500 or 7637.

MAE Whatley, manicure, scalp treat. 319 W. 5TH. Rm. 327. Hrs. 10 to 5:30.

SWEDISH massage school, tuition $75. 308 UNION LEAGUE BLDG. VA. 0458.

SCALP massage, manicuring. PEGGY MT.18. 521 Stock Bldg.

BEST massage, sweats, pine baths, chiropractic, $1 up. Graduate. 940 W. 9th.

Beauty Aids

MARCEL-BOB CURL, SHAMPOO-RINSE, ALL 4, $1. SHINGLE BOB 50c TO INtroduce our reopening. Expert operators, Mc'Clendon's, 607 S. Hill. Rm. 227. TU. 7376.

FREE ANALYSIS OF WRINKLES, PITS, SCARS, ETC. $50 TREATMENT FOR $25. J. M. McCLENDON, D.B.A. 607 S. Hill.

SPECIAL NOTICES—
Miscellaneous

Beauty Aids

FACE lifting, with or without surgery. Painless peeling. Lucille Frances method. Hrs. 12 to 5. 472 S. Bdwy. Suite 312.

Medical

DRS. SHORES & SHORES, SPECIALISTS. Catarrh, deafness, head noises, hay fever, asthma, rheumatism, eczema, neuritis, piles, epilepsy, goiter, insomnia and other CHRONIC DISEASES of nerves, skin, lungs, heart, stomach, bowels, bladder, kidneys, liver. A specialty for 31 years. 602-3-4 LISSNER BLDG. 534 S. Spring St., Los Angeles. Hours 9-5. Sun. 10-12.

MAN doctor over 30 years, only chronic, recent and germ diseases, blood and urine tests. NO CHARGE. Vegetable medicines used only by himself. Genuine cope and gland. No delay from work. Hours 10-4 sun. 10-12. 219 Douglas Bldg., cor. 3RD & SPRING STS.

MEN—See successful specialist for chronic or recent disease. No delay from work. Latest methods. My own medicine. Ex. free. 247 S. BROADWAY.

MARIE A. MICHEL, M.D., ex-interne of hospital. 328 W. 41st Pl. 2 to 4 p.m.

Sanatoriums, Hospitals, Etc.

SCIENTIFICALLY trained nurse will care for nervous convalescent or paralytic case in our home. Excellent cuisine. Al accommodation. Phone 592227.

THE WESTLAKE CONVALESCENT REST HOME gives wonderful care to all patients. Graduate dietitian and masseuse. Aged people given permanent home. Rates $20 a week up. 1113 S. LAKE ST. DU. 6961.

KIMBALL SANITARIUM
235 Michigan Boulevard
La Crescenta, Calif.
Glendale 2045-J-1-2
Nervous, Convalescent, Asthmatic.

TUBERCULAR & CONSTITUTIONAL Pasadena Successful Medical Treatment. Dietnursing, every comfort in California's finest location. MOUNTAIN GLEN SANITARIUM, Sierra Madre.

HAVE YOU A MOTHER YOU ARE NOT ABLE TO CARE FOR IN OWN HOME? HAVE HER CARED FOR BY GRADUATE NURSE IN CONGENIAL SURROUNDINGS FROM $100 MONTH UP. PH. 592-277.

A PLACE TO GET WELL.
Rest home, pleasant surroundings, medical, elderly or semi invalids. Prof. care. Natural methods. Reas. Phone 557505

EVENTIDE REST HOME.
For aged, infirm and convalescents, accentuating home life. Individual diet, physicians' & nurses' care. Garf. 8275.

REGISTERED NURSE will board & room, special care to invalids, price reasonable. 2056 W. 29TH ST. FI. 725-08.

AGED OR AFFLICTED superior medical care, diet, nursing and kindness. MOUNTAIN GLEN REST HOME, Sierra Madre.

EXCLUSIVE home, aged & invalids, trained nurse. 1115 W. 54TH ST. UN. 2574.

TRAINED nurse care for 1 or 2 aged or afflicted in her splendid home. 766-252

Society Meetings

GET ACQUAINTED, 717 E. 9th. Sun. lectures, 2 p.m. Picnic supper, 4 p.m. Those who do not dance, specially welcome. Music, sociability. Organized 16 years.

BENT cheap, auditorium, 1353 Georgia st. ½ blk. S. of Pico and Georgia. Wed. Sat. prices $5 & $10. 7:30 to 11 p.m. Ph. WK. 2302 for other appmt.

"STRANGERS" SOCIAL CLUB.
Meets Tuesdays, Thurs. & Sat. 7 to 11:30. Music-Arts Hall, 223 S. Broadway. Cards, games, dances. Join us. Get acquainted.

Detectives

KANE DETECTIVE AGCY., 736 Low State Bldg. Ph. Broadway 2706. All branches detective work. Charges moderate.

Dentists

DENTIST—Splendid opening, office & resid. combined. DR. JENKINS, BE. 1849.

Chiropractic

CHIROPRACTIC TREATMENTS
Given at Los Angeles Academy of Chiropractic, 929 W. 16th St.; also at branch, 354 S. BROADWAY.

DR. BARTON, chiropractor, diet, nerve specialist, full chart, treatment, $3. 617 Delta Bldg., 426 S. Spring. TU. 2335.

ONE adjustment free; 2 months special $25. Dr. Wren, chiropractor, 958 S. Grand.

Auto Trips and Travel Offers

GOING to Seattle and Chicago and all points of interest en route. Leave about May 17. Address K, box 8, TIMES OFFICE.

PARTY leaving for Salt Lake & Ogden, can accommodate 1. Leave Sun. morning. 506 Wilcox. VANDIKE 8287.

ROSEBURG, Oregon, Sunday, 2 or 3, man and wife, pref. woman driver. HU. 3038 3 Rd.

EX-OFFICER, World War desires go east, will drive any car for expenses. References. A. MILLER. 336 Winston st.

PORTLAND, ORE., Tuesday morning, closed car. Dr. Dan Cupid. 1-2 pass.

REG. nurse wants to take patients to New York for expenses. Ph. GR. 1893.

PERSONALS—
Business

LADIES of means, your attention please. We are manufacturers of a line of cosmetics that are of exceptional quality. Have no equal. Thousands of stores, beauty parlors and individuals gladly bear testimony to that. Our new famous trademark was first introduced in 1903. The business was started in the smallest way conceivable. It is growing from year to year without the aid of advertising, merely upon its irresistable merits. In itself speaks louder than praise in a field that is dominated mainly by national advertising. Many of our agencies from 1000 Miles have grown as repeatedly to step to the fore to incorporate and combine with outside capital. We have done so and have incorporated under Cal. State laws and now wish to place $40,000 of our capital stock with a few parties as possible, because we ourselves know and feel that the opportunity we offer is too good for indiscriminate distribution. Our business is open to investigation. Investigation for those who wish to join us with $1000 or more. Address H, box 59, TIMES OFFICE.

GLASSES FOR $2.75.
For one week, reading lenses in good frames, $2.75. Solid ground Riflocal lenses, $5.50 up. Eyes tested by latest clinching examination. Special attention paid to nervous conditions. DR. McELVEEN'S EYESIGHT SPECIALIST, 744 Broadway. (Hotel Milton.) Twenty yrs. in Los Angeles.

GRAY HAIR gives old look. Why dangerous dyes and hair tints when can be relieved by the Mahlommam's marvelous European method. Removes dyes, restores original natural color. Results in two weeks. Free consultation. Office, 401 LOEW'S STATE BLDG.

WOULD you like to play bridge in exclusive home in beautiful Hollywood? A delightful group of people? Refreshment served. Instructions given by expert. Day or evening. Phone Dr. 8134 for appt. bet. 9-11 a.m. Bridge luncheons and teas arranged.

MEMBERSHIP and beautiful lot in country club, mountain resort for sale, bargain. 50 miles out, swimming lake, fishing, riding, golf, bowling. $25 down, payments. Address V, box 380, TIMES BRANCH.

HAVE YOU A MOTHER YOU ARE NOT ABLE TO CARE FOR IN OWN HOME? HAVE HER CARED FOR BY GRADUATE NURSE IN CONGENIAL SURROUNDINGS FROM $100 MONTH UP. PHONE 592-227.

PIANIST, artist, teacher and composer would give musical instruction for board and room in private home, best of references. Address K, box 220, TIMES OFFICE.

RESPONSIBLE bus. man, extensive experience, leaving May for New York via Canal, returning June 15th, will bring to sell in any business capacity. Address O, box 843, TIMES BRANCH.

MRS. CATHERINE A. STREETER WILL HEREAFTER CONDUCT HER CLASSES IN AUCTION BRIDGE IN HER STUDIO, NO. 8, 3100 WEST 6TH ST. CALL Fitzroy 1860 FOR INFORMATION.

EUROPEAN TOUR, party congenial friends touring seven countries with conductor, sails May 17, more. 4322 ST. CHARLES PL. 762777.

FUR TRIMMINGS MADE TO ORDER, FURS REMODELED, CLEANED, GLAZED AT FACTORY PRICES. STEVENSON CO., 748 S. HILL. UPSTAIRS. TU. 4306.

DONT— throw away that GOOD coat and vest.
WE—CAN—MATCH—IT!
415 Hibernian Bldg. 408 So. Spring.

$1—REPAIRS AMERICAN WATCHES. Radio discharged, $2 full charge. We buy diamonds, old watches, jewelry, dental gold for spot cash. 938 S. BDWY.

YNG man willing to travel, do anything legitimate to get there is chance of adventure. Address F, box 57, TIMES OFFICE.

MARCELLERS earn good money. Study beauty culture. Complete course, $25. We pay you while you learn. BELCANO, 919½ S. Bdwy. VA. 2358.

WOMAN, 40, would like home with refined musical family. Drive cars. Will travel. Address T, box 415, TIMES BRANCH.

REFINED lady wishes to act as companion to elderly lady. C. S. [illegible] Call or write MRS. DAWSON, 149 E. 76th st.

LONESOME CLUB. Monday, Fri. eves. 7 to 11. Old-time dancing, songs, visiting, for lonely folks. HORSEY Inn.

EXPERIENCED ARTIST paints floral designs on Ivory Sets, Furniture, Mats, Scarfs. Call H. Apt. 502, PAC. 3700.

PIANIST, artist, teacher and composer would give musical instruction for board and room in private home, best of references. Address K, box 220, TIMES OFFICE.

RESPONSIBLE bus. man, extensive experience, leaving May for New York via Canal, returning June 15th, will bring to sell in any business capacity. Address O, box 843, TIMES BRANCH.

MRS. CATHERINE A. STREETER WILL HEREAFTER CONDUCT HER CLASSES IN AUCTION BRIDGE IN HER STUDIO, NO. 8, 3100 WEST 6TH ST. CALL Fitzroy 1860 FOR INFORMATION.

EUROPEAN TOUR, party congenial friends touring seven countries with conductor, sails May 17, more. 4322 ST. CHARLES PL. 762777.

FUR TRIMMINGS MADE TO ORDER, FURS REMODELED, CLEANED, GLAZED AT FACTORY PRICES. STEVENSON CO., 748 S. HILL. UPSTAIRS. TU. 4306.

DONT— throw away that GOOD coat and vest.
WE—CAN—MATCH—IT!
415 Hibernian Bldg. 408 So. Spring.

$1—REPAIRS AMERICAN WATCHES. Radio discharged, $2 full charge. We buy diamonds, old watches, jewelry, dental gold for spot cash. 938 S. BDWY.

YNG man willing to travel, do anything legitimate to get there is chance of adventure. Address F, box 57, TIMES OFFICE.

MARCELLERS earn good money. Study beauty culture. Complete course, $25. We pay you while you learn. BELCANO, 919½ S. Bdwy. VA. 2358.

WOMAN, 40, would like home with refined musical family. Drive cars. Will travel. Address T, box 415, TIMES BRANCH.

REFINED lady wishes to act as companion to elderly lady. C. S. [illegible] Call or write MRS. DAWSON, 149 E. 76th st.

LONESOME CLUB. Monday, Fri. eves. 7 to 11. Old-time dancing, songs, visiting, for lonely folks. HORSEY Inn.

EXPERIENCED ARTIST paints floral designs on Ivory Sets, Furniture, Mats, Scarfs. Call H. Apt. 502, PAC. 3700.

PERSONALS—
Business

WILL the persons who saw the accident on 6th street between Vermont and Western Monday night, April 13, about 10 o'clock, when a street car ran into the back of an automobile, please communicate with the undersigned who represents lady in automobile who was badly injured.
H. MUMPER.
417 Bartlett Bldg.
TRinity 6161.

FALSE TEETH REPAIRED, short notice. 424 Byrson Bldg., 2nd-spring. Hrs. 1-6.

ALL club memberships, golf, beach, a/c, bargains. BRACE, BR. 4144. Detwiler Bg.

Inquiries—Missing People

MRS GEORGENA EDITH GRANT, will anyone knowing whereabouts of this lady, kindly address THOMAS ROGERS, 800 E. 8th st., L. A. or call TR. 5371.

IF MRS. ANNIE C. SENSENEY or Richard W. Senseney will phone Fitzroy 0360, they will hear of something to their advantage.

IF MRS. ANNIE C. SENSENEY or Richard W. Senseney will phone Fitzroy 0360, they will hear of something to their advantage.

RAYMOND L. MORLEY, Please let me know your present address. Write me at 124 E. 30th st. W. DEWEY.

MRS. MARY JANE wishes her friends to know that she is now at 1164½ SOUTH FLOWER ST.

LOUIS YURAS, TONAWANDA; COME HOME; MOTHER SICK.

BUSINESS ANNOUNCEM'TS
Miscellaneous

LEACK & WILLIAMS, REALTORS.
Residence, business and income property depts. rentals and leasing.
200 STIMSON BLDG.
TRinity 8641. 7th st at Hill. TRinity 8641

SALES, LEASES AND INSURANCE.
METCALF & RYAN, REALTORS.
Pacific Finance Bldg. 9th and Olive.
TRinity 6711.

ALL CLASSIFIED ADVERTISEMENTS FOR THE SUNDAY TIMES MUST BE RECEIVED BEFORE 7:30 P.M. SATURDAY. GET YOUR ADS IN EARLY.

WM. R. FULKS, DETECTIVES. Investigations made for corp., private individuals & attorneys. Phillips Bldg. TU. 7171.

DOUGLAS PRESS PRINTING ALL KINDS 1000 PRINTED BUSINESS CARDS $2.50 728½ S. SPRING ST. Faber 1288.

$1.00—Any watch repaired, also beads restrung. Jewelry, 1611 S. Hope. AT. 2866.

AWNINGS—Windows, $5. PATIO PORCH painted stripes from $25. Stores $19. CAMPBELL AWNING CO. AZtec 8516.

TITLES researched. Quick & accurate. Rates reas. 404 Mut. Theater Bldg. Fi. 2390.

BUSINESS women from your old carp. Hofman Rug Wks. 2911 W. Jefferson. PRM. 4662.

WE repair all makes of batteries; work guar. Batt. $6 & up. 1806 E. SLAUSON.

LOS ANGELES CAN CO., 303 and 313 San Fernando Road. Capitol 0680.

Attorneys and Counselors

C. C. CASWELL, ATTORNEY
ADVICE FREE. General practice. Private confidential. 206 WESTERN MUTUAL BLDG. 321 W. 3rd st.

ALL LEGAL MATTERS; ADVICE FREE; LEONARD; 902-904 Broadway Arcade, Bldg. Sts. 1 and 2. Thurs. 7-9. TU. 7668

FREE law; all cases, confidential. 20 yrs. exp. Open 9 a.m. to 8 p.m. Sun. 2 to 5 p.m. Ph. WK. 2302 for other appmt.

ADVICE free, all matters. W. A. JENKINS, 910 Marsh-Strong Bldg., 9th-Spring.

Auctions and Auctioneers

AUCTION!! AUCTION!!
1145 and 1145 BEVERLY DRIVE
Saturday, April 18, 2 p.m.
Two beautiful homes of English and Italian architecture. Six rooms each, artistically furnished. See and Beverly Hills in this issue, AMERICAN AUCTION CO., Ph. GL. 0809.

AUCTIONEERS—C. H. O'CONNOR & SON, sell all mdse. Real estate and insurance. $79 Bank of Italy. Phone TRinity 1061.

Accounting, Au

WANTED—HELP—Male

Salesmen and Solicitors

LEADS—PROFIT—SUCCESS

HUNDREDS OF MEN AND WOMEN ARE MAKING BIG MONEY AND ADVANCEMENT IN THE KNOX WAY. WE ARE THE ONLY DEALERS IN KNOX HATS IN LOS ANGELES. WE HAVE A LEASE ON A CORNER LOCATION, PROPERTY IS BEING IMPROVED, WE HAVE A QUICK, FROM 1 TO 2 MINUTE, SERVICE FOR SHINING AND BRUSHING HATS. WE HAVE A LARGE, ATTRACTIVE, WELL-LIGHTED, WELL-HEATED ROOM, WITH PRIVATE TOILET AND SHOWER BATH. WE HAVE A WELL-KNOWN, HIGH-GRADE LINE OF HATS. WE HAVE A LEASE ON THE BUILDING. WE HAVE A LEASE ON THE BUILDING. WE HAVE A LEASE ON THE BUILDING

TO LET—APARTMENTS—Furnished

BACHELORS 3
LOMA COURT offers special INDUCEMENTS to BACHELORS desiring homelike environment.

4 beautifully furnished rooms, tile bath, shower, continuous hot water. Walking distance of business center. HOTEL SERVICE—SUMMER RATES. WORTH WHILE LOOKING INTO. D CAR TO— —380 LOMA DRIVE.

$40 UP. INCL. PHONE SERVICE. SPECIAL LOW SUMMER RATES. HOLLY NEWEST MODERN BONNER APT. 1207 N. Ivanhoe Drive, close to cars, bus, markets, theaters; all outside. Exquisite furnished, all overs. Bridge & table lamps, Wilton carpets, showers. PHONE HE. 8181 or NR. 5733.

$35. TAKE PICO CAR TO 1320 S. BURLINGTON, NEW.

DEIGRTON APARTMENTS. THE BEAUTIFUL. ALL SINGLES. ENORMOUS CLOSETS, ETC. 10 MIN. TO BROADWAY & 7TH.

ONE single and one double room on second story, facing front street. All modern conveniences and well furnished. Good car service. Rent reasonable—one-half block south of Pico and a few blocks west of Figueroa. RAMSEY APARTMENTS. 1332 Bond st. Phone Main 2835.

300 S. WESTLAKE AVE. ½ block from D. car. 10 minutes from Broadway, in residence district.

FRANCES LOUISE APTS.

New brick, attractively arranged singles, large closets, none finer at double the price. Must be seen to be appreciated. $70 UP. HOLLYWOOD. $70 UP.

SOMERSET APTS. COR. FRANKLIN & GOWER PH. 4161. Spacious singles and doubles. Gas and lights furnished. Night & day telephone service. Hotel desk and weekly maid service. Beautiful park 2 two acres.

AMBASSADOR GARDEN APARTMENTS. Luxuriously furn. exclusive atmosphere. Large rooms, plenty closet space. Large kitchens & breakfast nooks. Direct phones each room. Steam heat. Gas, light linen, daily maid service. All for $65 and up for the summer. 800 S. NORMANDIE.

ANTOINETTE APTS. 1437 S. 20TH. ST.

SINGLES AND DOUBLES, NEW AND SPLENDIDLY FURNISHED. (SHOWERS.) SPEC. RATES TO PERM. PEOPLE.

OPENING OF VASSAR ARMS $50 up, inc. light and gas, wonderfully furnished; outside singles. Excellent view. H car to 4th and Rampart. Walk 1 blk. east to 2529 W. 4TH ST. DR. 8115

PERSONALLY INSPECTED apts. rooms. flats. All parts of city. Others say they know all apts. We know electricity, we know Los Angeles. Minute details. Free service and auto. EUREKA RENTAL SERVICE, 740 S. Spring. Pa. 1196. Sunday phone 706-223.

AN apartment that is really a home. 6584 FOUNTAIN AVE.—HO. 5884. Beautiful singles just completed. Direct phones, gas, electricity. Everything to make our guests comfortable.

HOLLYWOOD. $25. HEDVIG APTS. $25. 1819 N. KINGSLEY DR. Holly. 7019. Beautiful new Singles. TWIN AND DOUBLE BEDS. Rent, incl. light, gas, phone, laundry.

NEW GIRARD APTS. DR. 1452. 1815 WILSHIRE BLVD. Walking distance. Very desirable high class single and double apts beautifully furnished. RATES REASONABLE.

FRANCELIA APTS. 5503 LEXINGTON AVE. HO. 0859. New, choice singles. Attractively furn. Breakfast nooks. Inclosed garage. 1 blk. W. of Western, 2 blks. N. of Sta. Monica Blvd. $30-$35.

$35—NOTTINGHAM APTS., new & beautifully furnished, near Westlake & Lafayette Park. Gas, electricity and swedish mattresses included. 1019 LEIGHTON AVE. at Hoover. S. car. Washington 7323.

1224 S. NORTON AVE. $50 UP. NEW FORUM APTS. $50 UP. Large sunny, artistic furn. front corner apt. inc. Garage available. ½ blk. F car. Stores and theater.

HOLLYWOOD THE PATRICIAN APTS., 1835 WILCOX AVE. BEAUTIFUL SINGLE APARTMENTS.

MELWOOD APTS. 1430 S. BONNIE BRAE. New and up-to-date singles, private ph. $45 to $55. 10 minutes to 7th & Broadway. Pico & 14th st. car.

$50 UP. Singles, inc. priv. phone, light, gas, garage, service. NEW MARLYN APTS. 1866 Fedora st. Nr. 18th. APTS. Walk to Ambassador Hotel.

$60—CATALINA ST. 253-50—960. In beautiful Wilshire district, near Ambassador. Hotel. Front corner apt. furnished, at the BEACHWOOD, ½ block to 8 car line. Direct phone service.

CASTLE ARMS $40, up. Modern, beautifully furn. Weekly or monthly rates. 2520 S. OCEAN VIEW. Blk. N. of Westlake Pk.

$47.50 UP. SUMMER RATES. CONSUL ARMS, 904 E. CATALINA. Beaut. singles. Weekly int. service. Exclusive dist. nr. AMBASSADOR.

$65—Furnished apt. 3 rooms, corner Westlake and 7th, refined people, weekly if desired. 606 S. BONNIE BRAE. DR. 8600.

$30. 4-room, bath apt. nr. bars, $25. gas, light, ph. incl. 2 other desirable rms. $15 and $25. Gents pref. 718 WATERLOO DR. 28364

$75 APARTMENT FOR $60. VISTA GRANDE, 460 S. Bonnie Brae. Near Westlake. Rooms large and airy. Private garages. Newly painted, refined.

HOLLENBECK PARK APTS. $20 & $25. Attractive and spacious apts. facing park at 9th st. 1945-1949 E. 4TH ST.

LIVE DOWNTOWN. 2 BLKS. OF 7TH. 2 BLKS. OF BDWY. 712 S. HILL. NEW APTS. THE HIGHWOOD—GRAND AVE. NEAR 5TH.

FANTA APTS.—1001 S. UNION AVE. Large, airy bright, singles and doubles. Steam heat, cont. hot water, walking dist. L. car. Janitor service, summer rates.

RATFIELD APTS. NEW, ATTRACTIVE, FURNISHED, SINGLES & DOUBLES, $50 & UP. OPP. BIMINI BATHS. H. CAR. WA. 7312.

THE DEVONSHIRE. NEAR WILSHIRE BLVD. 511 S. CAR-ONDELET. NEAR W. 6TH. EXCLUSIVE BUT AND ECONOMICAL.

ATTRACTIVE APARTMENTS singles. Extra choice "doubles." Pleasant and homelike, fine locality, right on car line. 1764 W. 7TH ST. Opposite Alexandria. DR. 8647.

NEW single apartment, $50 per month; gas and elec. included, on car line, or take the 7th and Alvarado car to Vermont and Fountain. 1115 FOUNTAIN AVE.

MATHIS APTS.—$6 TO $10 WEEK. 1400 SANTEE ST. Large airy single apts. strictly modern. Walking Distance.

HARMER ARMS APTS. 621 S. BURLINGTON. Unusually large sunny double and single apartments, connected with radio.

BEAUTIFUL single apt., every convenience, phone in every apartment, improvements, location, 1½ blks. N. of Hollywood Blvd. 6744 FRANKLIN PL. GR. 1725.

CAMPUS Apt., of Univ. H car. Reduced summer rates. Beaut. view. 811 HELIOTROPE DR.

SINGLE front apt., private bath in bung., gas, light, ph. $25. 5017 GREGORY near Vine and Melrose, Hollywood.

1711 N. ALEXANDRIA. Hollywood, very desirable single apt., private phone, free location. Rent $35.

$27.50. FRONT 3-rm. apt., nicely furn., breakfast nook, priv. bath, gar., good location. 1526 E. 47TH ST. AX. 0036.

LA RAE APARTMENTS single and double now available. 2249 SAN MARINO. DR. 6162.

LA BERTHA APTS. 827 S. HOBART ST. $26 UP. SINGLES DE LUXE. DU. 2996.

LGE. airy rms., 2 beds. Highland Pk. dist., nr. 2 cars. 6423 CLANADA AVE. GAY 1425.

$50 & up with or without a garage, single and double apts., overstuffed furniture. 2923 N. VERMONT AVE. 502864.

IRIS APTS. $35 to $60. Private baths, walking dist. 1220 S. OLIVE. MU. 5052.

SUNNY desirable single, phone, 1 blk. from car line. 1169 W. ADAMS. BE 42355.

ALHAMBRA APARTMENTS 228 N. Broadway, nice modern sunny, $30 up. Gas, lights and phone included.

FURN. Upper 4-rm. apt. 534 N. BERENDO. Only $50 mo. Owner, 538 N. New Hampshire. 594-258.

SUMMER rates, desh. apts. $25 and $30. 2 W. car. GA. 5835. 9222 PASADENA AVE.

WASHINGTON COURT. 1943 WEST WASHINGTON. Beautiful 4-room furnished apt. flat.

WILSHIRE district, ideal little home for busy couple. Single apt. in bung. Garage. Reas. DU. 3570. Close in.

$45. SMITHER APTS. $45. A CHOICE APT. FOR RENT. 495 N. WESTERN AVE. GR. 1858.

BEAUT. sunny apt., built-in features; partly furn.; $28 mo. 2720 W. 54th st. UN. 6707.

DOWNTOWN furn. apt. $5.50. $6.50. $7 per week. 731 W. 11TH ST.

$27.50 new apt., low rate for ballet, pk. & car. Goodyear Pl. LILA COURT. 1293 E. 64th

$35—BYRAM APTS. $35. 2-rm. apts. steam heat. 1037 BYRAM.

$65—2 LARGE front rms. bath, porch, gar. Priv. home. 720 S. 45th st. HU. 52001-J.

$50. 12061/2 MULLEN AV., nr. High Sch. Splen. up. dble. apt. in new stucco cl.

MAGALIA APTS., completely furn. light, airy. Walking dist. 1010 W. 3RD ST.

$422 1-4 S. HOPE. SINGLE & DBLE. APT. MODERN. GOOD LOCATION. QUIET.

3-rm. apt. $14. 2 sunny rms. & bath. $25. 722 W. SUNSET BLVD.

$28 2 large front rooms, bath, porch, gar. Priv. home. 120 E. 42nd. HU. 52011-J.

TO LET—APARTMENTS—Furnished

IRVING APARTMENTS. 608 SOUTH WESTLAKE AVE.

NEW AND ELEGANTLY FURNISHED. 100 YARDS FROM WESTLAKE PARK.

REAL CUT SUMMER RATES.

DOUBLE APTS. $75 & $85. Large rooms, tile kitchen & bath with showers, excellent service, every convenience. 1 blk. from S car on Western Ave. If you will bring this "ad" with you we will allow a reduction of $5 on 1st month's rent. RIVALIE APTS. 5136 Marathon St., blk. W. of Western.

EXCLUSIVE YET NOT EXPENSIVE

Attractively furnished single apts. unusual conveniences and roominess: $40 mo. and up, including maid's service, laundry, phone, gas, light, etc. HEmp. 6411. Vine Lee Apts., 1820 N. VINE ST.

$45. TO $50. FINEST IN WILSHIRE DIST. New and elegantly furnished. 950 S. RENO. Just off Hoover and beautiful Occidental Drive, the finest street in America. These are exceptional apts. at the lowest prices ever heard of. "WILSON ARMS." Take H car.

ROSSMORE APTS.

JUST OPENED New brick bldg., singles & doubles, twin beds, light, gas, phone included. 849 N. ROSSMORE AVE. Reas rates.

YOUNG APTS. 1621 SO. GRAND. WEstmore 1251. Those desirous of courteous treatment and service in strictly modern apts. in fire and sound proof bldg. will find this the ideal home. WE SPECIALIZE IN BACHELOR ACCOMMODATIONS.

"A WEEK OR A YEAR". ALVARADO APARTMENTS Complete hotel service. Moderately priced. Alvarado at 9th st. DRexel 5010.

HOLLY ARMS. HOLLYWOOD. 1817 IVAR ST. 1½ blks. north of Hollywood Blvd., in the exclusive Year Round district. Refined, quiet. Everything to be desired. RATES—$35 AND UP.

HIGHLAND ARMS $40 up. New, sunny, artistic, sgl. dbl apts., conveniently located. Beautiful surroundings. 2125 N. HIGHLAND. GR. 01111.

ONE-$45 and one $50 single apt., inc. priv. phone, gas, light, service. LOUIS ARMS APTS. 1335 S. Hobart. ½ blk. to Pico, stores and Forum Theater.

HOLLYWOOD DEVONSHIRE HOUSE On beautiful Rossmore Place. Now single and double apts., exquisite furnishings. Phone—Low rate. 1746 MORGAN PLACE. HE. 7252.

7-RM NEW $1000 DOWN. Tile bath and sink, three bedrms., all hdwd. floors, DU. garage. One blk. 2 fire-cont. car lines. Owner and builder. 1041 W. 71ST ST.

4972 PASADENA AVE. GA. 5785. Nicely furn. single, priv. bath, kitchenette, beautiful surroundings.

ADAIR APTS. $45 & $50. 3 BEDR. APTS. ATTrac. singles, $35 up; N. car.

BURLINGTON APTS. 1723 W. 9TH. Beautiful furnished double or single. Steam heat. DR. 0407.

THE ST. ARTHUR APTS., 2014 W. 8th st. Courteously answer phone inquiries regarding singles & doubles. DU. 5221.

CHOICE SINGLE APTS., REASONABLE. 1542 W. 21ST ST. BE. 6649.

NASHUA APTS. Bargains in furn. apts., either two large singles, split, janitor & elevator service. 1421 W. 10TH ST.

STRICTLY modern close in single apts., gas lights & laundry included. $30 to $45. 229 BOYLSTON. DRexel 2760.

FORMOSA APTS. AND COTTAGES HOLLYWOOD Granite 1381. T139 HOLLYWOOD BLVD.

BALTIC APARTMENTS Singles, $25 up. Doubles, $40 up. Hotel rooms, $12. 1127 WILSHIRE BLVD.

AQUILA NEW APTS. Holly. 1039 N. Ardmore. Single, double. Fine, sunny. Near Santa Monica Blvd.

DOUBLE APTS.—Large, light, airy, 2 bedroom apts. $50. 1630 LEEWARD pl. bet. 7th and 8th, nr. Hoover. DU. 7108.

FURNISHED 4-room apt. Reasonable. Phone. Steam heat, beautiful piano, janitor service. PHONE DU. 6531.

$45—AMBASSADOR APTS., 842 S. NORMANDIE. DU. 6807. Very mod., sgl., unfurn. apt., H car, corner.

LA SALLE APTS. 1240 W. 6TH. Summer rates. Singles, $25 up. Dbls. $30 up. Hotel rooms with bath, $1 and $2.

FRANK APARTMENTS SINGLE APTS. NEWLY FURNISHED. $40-$45. 6th st. car. 461 WITMER.

$45. BEAUTIFUL new single. Gas, light, hot water, built-in Hollywood or Edendale car. 1316 LEMOYNE ST.

THOMPSON APTS. 131 S. Ave. 66. GA. 7800. Beaut. 3 & 4-rm. apts. & singles. Reas.

PRIVATE residence, 3 rooms, bath, garage, gas, lights and phone included. Private entrance. $45. 1011 S. 5TH AV. nr. Pico.

BEAUTIFUL WEST WILSHIRE APTS. NEAR PARK. 1021 S. PARK VIEW. DR. 7405. Lovely singles, reas. rates.

MAGNUS APTS. 727 S. CORONADO. Artistic, different, singles and dbles. Overstuffed furn. Tile bath.

CORNER apartment, with private bath. 37 wk. large cor. double, $8 wk. 659 W. 1ST. MA. 1112.

WENTCOURT APTS. 1041 S. WESTLAKE. Singles, doubles, newly decorated. $45. $50. Extras included. L. car. DR. 4662.

NEW APTS. $40. Furnished, close in. HALE APTS. 1414 W. 16th st.

751 S. HOOVER, Leeward Apts. large, light, modern, complete service. $40 up.

ARTISTICALLY furn single apt. for gent. Private bath. 1 BLK. VENICE CAR. 5557 WHITLEY HEIGHTS PL. WA. 0764.

MIDWICK APTS. 509 W. 23RD ST. NEAR FIGUEROA. LARGE SUNNY SOL.

ALVARADO, 460 S. Furn 3-rm. apt., Pvt. ph. & bath. Also 1 & 2 rms. Walking distance. Reas. Call at 1118 N. WILTON PL. Owner HO. 3814.

2404 57th AVE., 4 rms., living & dining rm. & fireplace, finish, bath, tile sink, extra bed, dressing-rm., tile sink, bath, gar. 756290

2 ATTRACTIVE 4-ROOM LOWERS. CONVENIENCES. STORES. DISAP. BEDS. GARAGE. PHONE. REAR 4628 FRANKLIN.

JUST completed, beautifully large rms., hand decorated, large closets, extra lavatory, 1 block north Beverly Blvd. 2 blks. west Vermont. 4-RM. $40. 5-RM. $45. 1249 N. CommonWealth Ave.

BEAUT. 5-rm. upper, large rms; tile bath, shower, bkfst. nook, phone, gar., storeroom, fine neighborhood. Special terms on rear lease. 1270 AVE. 42. EM. 1253.

WILSHIRE—Best 6-rm. mod., home-like flat in the city for the money. Rent reasonable. 4707 Elmwood ave. Gar. Car.

$50—6 blocks north of Westlake. Park upper flats, 4 large rooms, built-in bed, 2 sleeping porches, and garage. $35. Basement flats, light & airy, hdw. floors, auto. heater, tile bathrooms & sink; will furnish them. 136 N. Rossmore. Main 2354.

REDUCED $15 & $20, start rent Mar 1. Must be rented. Beaut. 4-rm. flat, high & dry. Short blk. of Sunset. Blvd. Hollywood way. 1458 EDGECLIFF DR. 18-ft. garage, ph. installed, extra closet and cellar, bkfst. table. Adults. Open 10 to 5.

HANCOCK PARK. New 5-room flat, now ready for occupancy, mahog. trim, elec. cont. furnace heat. Everything up to the minute. 702 S. SYCAMORE. Rent reas HE. 4940.

$50 per mo., beautiful new 4-rm. south flat, hwd. firs., plenty closets, built in bed, tile sink & bath with show., gas radiator, auto. heater, 1406 S. MARIPOSA. 10 min. to Broadway. For appointment, ph. EM. 8156. Owner, agents.

7-ROOM, 3 baths, duplex, located on one of Wilshire's most exclusive blvds., $200. Mrs. Meyer

CHELEW & HOIT. Wilshire at Harvard. DRexel 4286. Open Sunday. DR 4286.

$85—New 5-room, sunroom breakfast nook built-in dresser and refrigerator, tile bath, shower, pedestal bowl, 2 lge. closets, garage, 2 blks. to stores, 2 cars to 2 car lines. 1480 REID ST. Nr. 16th. Ph. 752-02

$50, INC. car., beaut, new strictly mod. 5-rm. flat, mantel, gas heater, built-in bed, ideal loc., 10 min. drive to Broad'y. 1 blk. to yellow car. 2512 ½ ELLEVIEW AVE. Take J car. VA 3760 or 56781.

NEW 5-rm. duplex flat. Crown Hill dist. 5 rms. and bath, tile bath, sink, shower, garages. Must be seen to be appreciated. 1727 FLOM PL. DRIVE. 1¼ blocks north 9th st. PHONE 53083.

WILSHIRE DIST., 5-rm. upper, good condition. Reasonable. Garage. Adults. Call owner, DR. 7106. Near 3 cars.

$100. WILSHIRE district at 422 S. WESTERN AVE. Six extra large rooms, 3 bedrooms on 2 floors, hdwd. floors, shower, large service, garage, open. OWNER, HE. 2907.

BEAUT. upper & lower 3 rms. new flat, every built-in feature. Rent free to May 1 to desirable tenants. 1118 N. WILTON PL. Owner HO. 3814.

2404 57th AVE., 4 rms., living & dining rm. & fireplace, finish, bath, tile sink, extra bed, dressing-rm., tile sink, bath, gar. 756290

2 ATTRACTIVE 4-ROOM LOWERS. CONVENIENCES. STORES. DISAP. BEDS. GARAGE. PHONE. REAR 4628 FRANKLIN.

JUST completed, beautifully large rms., hand decorated, large closets, extra lavatory, 1 block north Beverly Blvd. 2 blks. west Vermont. 4-RM. $40. 5-RM. $45. 1249 N. CommonWealth Ave. DR. 6382.

$90 IN HOLLYWOOD, 1832 Whitley ave., 5th blk. north of Sunset; stuffed furn. real bedroom, ph., gar., gas, light incl. Phone GR. 1581.

1401 ALVARADO TERRACE. 4 LARGE SUNNY ROOMS BEAUTIFULLY FURNISHED, ORIENTAL RUGS, HAVILAND CHINA, PHONE AND GARAGE. $45.

$45. Lower 4-rm. upper flats for rent. 4 rooms, extra bed, 3 closets, linen, all-yr. Elegantly furn., incl. hot. water. 3290 LONGPRE AVE. Near Pico. 24

RENTS REDUCED. One 4 and 5 rm. overstuffed, 2 real bedrooms, patio, gar., janitor service. Wilshire dist. H car. 322 S. Redondo. Rent to right party. 2904 Vermont.

NEW BLDG. On beautiful St. 5 large rms. nicely furn. in overstuffed furn., near H cars and stores. 538 N. KENMORE. 591-080

MOD. 6 rms., comp. furn. Use ph., ser., suit. for 2 families. One $75 & one $65. Also 5 rms. $50. 1 blk. Pico.

$50. VERMONT. 519 N. 4 large rms. bath, extra bed, garage, high, wonderful view and location. HEm. 1263.

DEWEY, 1537, Pico Hts. nicely fur. flat, 3 large rms., bath, tile sink, suitable for 2 or 4 adults. Price $45.

2ND AVE. 1338, 4 upper, 4 lower, new, hand-decorated 5-room flats. High ground. Price $45. Open Sunday. Gar., storerm.

$75—Beautifully fur., new 4 rm. flat with gar. Call between 2 and 5 p.m. DU. 1762. 829 LA FAYETTE PARK PL.

TO BE LIKE NEW 2 & 4-rm. flats. Modern, outfd. furn. Refined adults. 2820 ORCHARD.

LIVING and DINING ROOM combined, bedrm., bath with shower, kitchen, screened porch. Garage. Phone. 2749 KENWOOD.

5 MODERN rooms and breakfast nook, unusually furnished, all new, garage, etc. 3842 ½ 77TH. W. Adams car to 5th av.

CORNER APARTMENT. 5-rm. upper, so. beast. aspect. Twin beds, piano, Victrola, show. gar. WA. 2221

BEAUT. front, sunny, stylish apt., 3 lge. rms., also disap. bed. Nr. store & C car. $50. Call 450 ROSEMONT AVE.

ARTISTICALLY furn. upper front cor. 4-rm. apt. Walking dist. 1 blk. to car. Summer rate. $45. 838 N. Orford

5-ROOM lower sunny, gar. ¼ blk. from 9th st. car. Near Western Ave. Phone in. $60. NO agents. 590650.

$70. MODERN, 5-rm. upper SOUTH, tile bath, garage, fine location. 3rd AVE., nr. 4th. 1474 24. Open 9am. 10 to 4

NICELY furn. 4-rm. flat, all conv. 2709 W. 27TH ST. DU. 0631.

NICELY FURN 5-ROOM FLAT. GRAND AVE. CAR. 815 W. 29TH ST.

$40 per mo. 3 conveniences, 10 min. to 6th and Bdwy. DR. 8206.

BEAUTIFULLY furnished 5-room flat and garage. Fine location. $100. EL. 3281.

FURN. 4-rm. flat; reas. Tel. steam heat. Inland Empire Janitor serv. DU. 6531.

PARTLY furn. 3-rm flat, gar. $35, near cars. 1414 W. 18TH ST. 590904.

7-RM sunny flat, 3 bedrms. Adults. 1341 UNION AVE. DU. 3697.

ATTRACTIVE 5 rms. Player piano, floor lamps. Gar., reas. 354 S. BERENDO.

$50 INC. phone, hot water, janitor, walking dist. 1055 LOMA DR. HE. 54242.

3-RM. nicely furn. Bath, screen porch, gar. $35. 845 N. Occidental Blvd. DR. 9228.

N. Heliotrope Dr. 7294½. New 4-rm. 12 beds. Built in. Porch. Gar.

2 ROOMS, neat, clean, suitable for man & wife. 1612 MAGNOLIA AVE.

$60 & $45. 4-room flats furnished or unfurnished. Adults. 1031 WEST 18TH ST.

5-ROOM, furnished flat. 1318 W. 24TH ST. Call after 4PM.

$40—4 rms., 2 dbl. beds, walk. dist. 1201 HUNTLEY DR. 581-718.

$50 TO $60, beautifully furn. 4 rms. 1402 N. VAN NESS, near Sunset. GR. 7611.

South and Southwest

A COSY little home for 2, completely furn., up to the win. tile bath, & sink, shower, water heated. 5 cars. Exposition Park dist. 10174½ LEIGHTON AVE. UN. 4855.

$55—4266 S. GRAND AVE., 4 large sunny rooms, strictly modern, completely furnished, select location. Garage. Adults. M. car to 43rd st., west 2 blocks.

5-RM. flat, completely furn., everything new, 2 bedrms., sun-parlor, ½ car line and Expo. Pk. Phone in. 30655 GRAND.

CHARMING new apt. beaut. furn., with bedrm., nr. park, reas. M. car; also upper flat. 3060 E. 1ST.

$40—3926 S. Grand ave. 3-rm. sun. So., furn. flat, sleeping pch. HU. 3701.

5-RM. furn. flat, near Vermont & 18th. 1035 S. NEW HAMPSHIRE. Br. 8079.

3 ROOMS, BATH AND SLEEPING PORCH, $40. 3309 S. HOOVER. 762461

4 LARGE airy rooms, lower flat, extra bed, garage, $65. 248 W. 41ST PL.

TO LET—FLATS—Unfurnished

West and Northwest

UPPER DUPLEX, new, 5 large rooms and sun porch, tile bath, shower, breakfast nook, gar. 1425 S. MANHATTAN PL.

4 beautiful rooms, tile bath, etc.; bkfst. nk. fine st. adults. $60 inc. garage. 1252 S. Plymouth Blvd. Inst. W. of Norton.

$90. UPPER 5-ROOM FLAT, desirably located. Facing south. 3 exposures, phone and garage. 6821 FRANKLIN AVE.

BEAUTIFUL new 5-rm. strictly modern, separate bkfst. rm. and shower, 2 bedrooms, gar. and phone. 1164 S. Bronson ave.

4-RM. front upper $35; lower $50. Hdw. floors, tile bath. For particulars call 1209 N. FULLER. HE. 7837.

TO LET—FLATS—Unfurnished

West and Northwest

SPECIOUS 4-ROOM FLAT.

On high ground, splendid view. Tile bath and sink. 10 minutes from town, in high class district. Up-to-date. Only $75. The rental department of MER. RICK & RUDDICK, will be glad to call at your home and show you the flat without charge. Call VAndike 1166.

BRAND NEW MODERN DUPLEX of five rooms each, two regular bedrooms, located in Arlington Heights, just off Washington. Modern in the extreme, and never occupied. Garages and south front. Lower rents for $75. and upper $80.

CLARENCE URBAN. Washington st. at Third ave. EM. 5468.

4-ROOM MODERN FLAT. Exceptional residential neighborhood. garage, storeroom, janitor, phone installed, good transportation, quiet, well lighted street, reasonable to adults. 1751 S. WESTMORELAND BLVD. One block west of Hobart.

TO LET—Unfurnished flats. Choice from listings of leading agents. Free information and assistance in finding the flat you want. BARKER BROS., 724 S. Bdwy.

LARGE 4-RM. FLAT. 1 BEDRM. & 1 DIS. BED. GOOD LOC. FOR SEMI-BUS. AS Doctor, Studio, Millinery, rent only $45. OPEN FOR INSPECTION 324 S. WESTERN AVE. OR PHONE EM. 8272.

$45-$50. BEAUT. upper strictly mod., 4-rm. flat, 3 expos., sit. bed, closet, mantel, 1 blk. S.B.U.C., 1 blk. E. of Vermont, 1 blk. bus, yellow & red cars. 4510 WILLOWBROOK AVE. 307-198. VA. 1760

4-ROOM modern upstairs flat. 312 S. WILTON PL. $45. Apply Trust Dept., ST. CURITY TRUST & SAVINGS BANK, 5th and Spring. FA. 2400.

BEAUTIFUL view flat, 5-rm. upper, 2 bedrms., shower, tile bath & sink, auto. heater, gar. 1833 S. Bigland. 1 short blk. west of Vermont. EM. 8427. W car.

MAY 1, modern beautiful upper flat in Hollywood foothills. Rent reasonable to adults. 2137 CANON DR. No. of Hollywood Blvd. Phone Holly. 5636.

4-ROOM unfurnished and furnished flat. 774 KENSINGTON ROAD. Angeleno car. One block south of Sunset near Douglas st. Reasonable.

UNFURNISHED 4-rm. flat, big rooms. Gar. Big yard. On Burns ave., 1 blk. from Vermont. Built-in ice box. $20. TU. 506384 or BRdwy. 0962.

BEAUTIFUL five-room modern flat, with garage, upper south. 6304½ S. MARIPOSA AVE., one block south of Ambassador Hotel.

1250 Vancouver Ave., beautiful 5 rms., all hardwood floors, occupied, tile bath & kitchen, hwood floors, built-in features, lovely locality, with garage, $55.

5-ROOM flat in duplex building, spacious & beautifully decorated, view entire surrounding country. 1 blk. S. Sunset Blvd car. 20 min. to Broadway. 736 N. Occidental Blvd.

$50—BEAUT. single, real bedrm., 1 blk. N. Hollywood Blvd. 1832 WHITLEY AVE. GR. 7551.

LUCERNE AVE., 2815. Beaut. 4-rm., bkfst. nook, extra bed, gar. Wonderful location, off Wash. & Vineyard. MA. 3852. 70487.

LOWER flat, 4 rooms & bath, disappearing bed, floor furn., light, airy. Adults. 1613 MAGNOLIA AVE.

5-RM. modern lower, most beaut. loc. in Hollywood, very sunny. 1764 HOLLYWOOD BLVD. HE. 9106. $60.

5-ROOM flats with garages, 2071½ and 2118 S. VERMONT, $60 & $70. ME. 0793. HE. 1722. 2172 FLOM PLACE. 1¼ blocks north 9th st. PHONE 53083.

WILSHIRE DIST. 5-rm. upper, good condition. Reasonable. Garage. Adults. Call owner, DR. 7106. Near 3 cars.

$100. WILSHIRE district at 422 S. WESTERN AVE. Six extra large rooms, 3 bedrooms on 2 floors, hdwd. floors, shower, large service, garage, open. OWNER, HE. 2907.

BEAUT. upper & lower 3 rms. new flat, every built-in feature. Rent free to May 1 to desirable tenants. 1118 N. WILTON PL. Owner HO. 3814.

DESIRABLE 5-room flat, west side, close in. Cooking stove, furnished. $55. Call 747-851.

NEW 5-rm. flat, mahogany finish, all large sunny rooms, built-ins, hdwd. floors. 827 MANSFIELD AVE. Phone Owner, 76390.

NEW high class flats with garages; 8 rms. $40 rms., $35. Near Rampart Blvd car. 2316 LONDON DR. Off Alvarado. DR. 6361

LARGE 5-rm. flat, lower 8, mahog. trim, 2 lav., gar. Will dist. ¼ blk. from H car. 1174½ COMMONWEALTH DU. 5972.

HOLLYWOOD—5 rms., 2 large rms., fireplace, lawn, shade trees, side porches, homelike atmosphere. 2626 Holly. Blvd.

$42.50-$53. Lucas, 379, cor. 4th. 2 disappearing beds, dress.-rm., large closet, tile pch. range, carpeted, walk. distance.

LARGE modern 6-rm. flat in beautiful Venice Court. See caretaker on premises. 334 S. HOOVER, or call Tucker 5201.

$55. 1142 S. Mullen Ave. 2 beaut. dec. 4 large rms., dressing-rm., nook, tile bath, shower, nr. L.A. Hi. Ph. owner, 797-322.

NEW 5-rm. flat, 200 N. New Hampshire. Nr. Wilshire. Phone Trust Dept., Holly. 8181. Eves. 55622.

$35-$60—5-rm. upper 4-rm. lower flat, extra bed, large rooms, garage. 1119 W. 28TH ST. BE. 4936.

HOLLYWOOD unfurn. flat and furn. apt. for rent for one month. Gar., storerm. Vista. For information call HE. 5866.

NEW upper 4 large rooms, sleeping porch, beaut. view from every window, ½ blk. car, stores, etc. 1305 Sanborn. $35.

BEAU. unfurn. lower duplex, unusually attract., fine high loc. 1219-1221 Longwood ave., nr. L. A. Hi. & gram. sch. RE. 7594.

5-ROOM flat, 1117 S. FIGUEROA. Suitable for tailor shop, or small business. PHONE 762-712.

5 L. R.M., upper, mahog. & hand dcsor. gar., ph. storerm. fine dist. $75, one yr. free. 3816 Edgehill Dr. 10th Av. & Adams

NEW, SUNNY upper 4-rm., gar. & janserv. Attractive price. ¼ blk. Bard's Theater. 901858 1352½ N. VIRGIL. 4

2466 W. 18TH. cor. Wilton Place, new 4-rm. flat, tile bath & shower, with every convenience, moderate rent.

WILSHIRE dist., large rms., newly decorated, 2 baths, hot water, private porch, janitor, gar. 757 S. BONNIE BRAE.

UPPER south rm. flat, 253 S. CATALINA, with large sleeping porch, finish, nr. cars, stores; rent reas. 5-rm. flat, $30.

MARIPOSA, 1225½ S. ¼ blk. from Pico car, mod. upper sunny 4-rm. flat, tile bath, wall bed, hdwd. floors, gar. $35.

NEW modern upper north, 2014½, 4 lower south, 2016 ½ 4th ave. S. of Washington. 5 rooms each, with garage.

5-RM. new duplex, Tiffany tile, garage, janitor service, rent reas. 2036 3rd Ave. bet. Wash. & W. Adams, VE. 7426.

DESIRABLE upper 4-room flat, auto. heater, hdwd. floors, tile bath, shower, janitor service, garage. open. 1164 S. Bronson ave.

MOD. 4-rm. lower, built-in features, gar. 1724 N. BERENDO. Adults. 590228.

NEWLY dec. 5-rm. S. upper Westlake dist. sep. tch., auto. heater, gar. 1158 S. Hoover.

144 S. MANHATTAN Pl., upper 5 & 6 rm. flat. All mod. Gar., janitor. Open. TU. 4534.

3015 SO. KENWOOD, nice upper 4-rm. low rent. Adults. 1 blk. E. 20th car.

$37.50. WAS $75. Newly decorated, in McGARRY, V.A. 5294.

SUNNY 4-RM. UPPER NEWLY DEC., GAR. $30½ N. VIRGIL. 550044.

$35—5 LARGE sunny rooms. 1311½ DWY. ET. 5 blocks west of Vermont, off Pico.

NEW 5-room flat with gar. $35. 1126½ W. 17TH ST. Key at 1126 W. 17th.

UNUSUALLY attractive 4 rms., new 910½ N. VAN NESS. Gladstone 90304.

WALKING dist. 3-rm. mod. disap. beds. Adults. Ph. 853246. 173 S. DOUGLAS.

NEW 5-rm. lower. Ph. Adults, nr. 3 car lines; 155 S. New Hampshire. WA. 8424.

$45. beautiful 4-R. flat, built-in bed, can sublet rm. 327 S. BURLINGTON.

NEW 4-rm. upper flat, phone garage. 1882 W. 22ND ST. 762819.

4-ROOM upper flat, 4838 Melrose, corner Melrose and Hobart. Garage. $55.

FINEST view in L. A. Elegant 5 rms., gar. P. & L. cars. Rent reas. 1114 47TH AVE.

3 LARGE rms., hot water, cheap rent. 1 blk. W. of Hill st. 218 S. OLIVE.

$60—3 large rms. So. side of new double bungalow. 1307 S. STANLEY AVE. AM. 2119.

UNFURN. flat. Lower, 4 large airy rms. 1400 W. 22ND ST.

HOLLYWOOD, 787 N. Ridgewood Pl., new 3 large rms., shower, gar. Ph. Holly. 8204.

5-ROOM UPPER FLAT. DU. 1041. NICE airy 4-rm. flat, walking dist. of U. C. $55. 718 N. HOOVER.

$50. 5-RM. lower duplex. 2436 JULIET ST. Near Adams. BRaen 7589.

$65. WAS $85. 5 large rms. 2 baths, 3 blks. L. A. High. 1200 Bimpan. HE. 4525.

4-RM. up. dis. bed, range, gar. $50. 2708½ Dalton ave. W. Adams car. 747-887.

WILSHIRE—Modern 5-rm. so. upper, tile bath, sink, gar. 1401½ S. CATALINA.

4-RM. flat, ideal for business or residence, busest. part W. Hollywood. GR. 2721.

7-ROOM modern upper duplex, gar., garage, porch. $75. 1616 Toberman. 548-06.

$50—1128 N. Beachwood Dr. New 4-room lower. Built-in features. Garage.

RENT or lease 416 S. Lake st. 7 rms., 1 blk. W. of Westlake Park. Ph. DR. 1643.

$50—Desirable 4-rm. mod., hot water furn. 1342 SHATTO ST. DR. 8240.

6 ROOMS, bath, $50. 2502 W. WASHINGTON. corner Arlington.

$50. 4-ROOM flat, garage. West Holly. 1 BLK. TO CAR. Nice location. HE. 2647.

5 modern rooms unfurnished, garage. $45. 2420 TEMPLE ST.

5-RM. duplex, 2 bedrms upstairs, gar., ½ blk. pch., auto. heater. 1158 S. Hoover.

5-ROOM flat and garage. Beautiful location. $60. EL. 3281.

BEAUT. 5 & 4-rm. flat. Strict. mod. 2nd & 3rd fl. 1 blk. Western. WA. 7304.

$80—2 MODERN 5-rm flats, gar., block N. of W. Adams. 2033 W. 25TH ST.

WILSHIRE section—Beaut. 5-room upper. Modern, very reas. 3336 SAN MARINO.

TO LET—

Los Angeles Daily Times.

TO LET—HOUSES—Unfurnished

South and Southwest

WHY PAY RENT?
Beautiful new 5-rm homes on 64th pl. 2 blks. W. of Western, will sell at rent prices. J. A. KNUDSON BLDG. CO.

831 W. 40TH PL., $55. ½ dble. chalet, 4-room, modern, bedrm., upstairs, dis-appearing bed, downstairs, tile bath, sink, real fireplace, garage. Water and lawn cared for.

2-STORY, 8 rms., 2 sleeping porches, 4 bedrooms, furnace, garage, etc. Excellent condition. W.W. corner. HU. 6775-W.

$50—$35 with car, 3 rooms and st. pch. New, mod., 60 car line; yard, flowers, drapes fur. 2088 2ND AVE. Cor. Santa Barbara.

HALF double bungalow in the southwest. 4 rooms and bath. Ph. VA. 9414.

$55. 3871 HOOVER. 2, 6 large rm. house on car line; garage. Fenced yard, trees, lawn. TH. 6469.

$37.50. 240—5 & 6 RM. up., lower, dw. $54-56. Thirsty. DU. 1136; HE. 9779.

$50—8-RM. bung., mod. built-ins, every conv. 953 W. 60TH ST. F. or T. car.

½ DBL. 4 lg. rms. Real home, like new. Rarely Ph. Adults. 1183 W. 51ST. $42.50

BUNGALOW—Exclusive st. ½ blk. L. car. Gar. Adults. 962 E. HOBART. DU. 5726

DESIRABLE new 7-room stucco bung., dbl. gar. 1315 W. 27TH ST. 875 mo. 54324.

5 rooms modern, $35; 4 rooms modern, $30. 5 rms. Stavard. UNiversity 1504.

Spend the summer at SANTA MONICA
Low rents.

East and Southeast

6-ROOM upper duplex, sunny corner, 2 bedrooms arranged for subletting. Gar. Adults. 1751 E. 52ND ST.

4-ROOM, bungalow in gas range. 843 E. 22ND PL. ADAMS.
SAN PEDRO ST.

$65—7 RMS., newly dec., 2 kitchens, garages. 643 E. 22ND ST. AT. 6552

4-RM. beaut. bung., all conv. Close in. Maple ave. car. Rents. 4270½ E. ADAMS.

3-ROOM unfurn. house, in rear. Good condition, $35 mo. 1640 E. 89TH ST.

2-ROOM unfurn. house, close to car line. A-1 condition. 1728 E. 28TH ST.

3-ROOM COTTAGE, ADULTS ONLY. $23. 1422 WRIGHT ST.

$45—3 rms. mod. gar., ½ & U cars. Large yard. 876 E. 56TH ST. CR. 0861.

3-RM. bung. $30 mo. mod.; ½ blk. of U car. 1131 E. 58TH ST.

$32.50—5-RM. bung. gar. fine loc. Adults. Owner, 3677 LANFRANCO. AN. 7448.

5-ROOM house and garage. $45. H car. 281 EAST 48TH ST.

$22.50—3-RM. mod. nook, boiler, gar. Furn., board child day or wk. 1212 Spence st.

4-RM unfurn. house; 2 bedrooms, bath and gar. $45. 1617 E. 49TH ST.

North and Northeast

5 ROOMS, sleeping porch, newly done over. Two blocks from Franklin High. Beautiful view. $60 mo. inc. gar. 1820 N. AVE. 53. Ph. GA. 33-02

506 W. AVE. 34, 5-room house, partly furnished, $30. Apply Trust Dept. SECURITY TRUST & SAVINGS BANK. 5th and Spring. FA. 2400.

PASADENA—New large 5-rm. Spanish upper duplex. Garage. Large cor. 1958 HUNTINGTON DR. ET. 1161.

MOD. bung. 3 rms. screen porch, lge. chicken run. Newly renovated. $25. 245 AVE. 56.

5-ROOM home suitable for any line of business on York Blvd. Busy section. Rent $40 per month. OWNER, GA. 8951.

Stores and Shops

BUSINESS location, N. Vermont, nr. Berry. 5-room house, 2 garages, suitable business, residence. 780128 after 8 a.m.

$30 MO. fixt. free deed to property if rented about 1st of month. small sunny cottage. 1 level lot. 762-252.

Suburban and Country

MOD. 4-rm. bung., ½ acre & wal. trees. Pat. & chicken run. Vic. of Monterey Park. $30. BE. 0753. MRS. DUNHAM.

TO LET—
Beach Property

LONG BEACH, CALIFORNIA—
Very desirable seven-room furnished home, located on the Bluff. Large windows overlooking ocean. Living room, dining room, kitchen, four nice bedrooms. Garage. Inquire
A. S. GUNDRY, REALTOR,
202 West Ocean Avenue,
Long Beach, California.
Dial 419-82

TO THOSE who appreciate a comfortable home near the ocean. House in Coronado, six bedrooms, three baths. Living rooms and porches, servants' quarters, garage. Necessary servants to remain if desired. To be leased for six months or longer. Reference required. Address P. O. Box 97, CORONADO, CAL.

BEACH COTTAGE ON THE PROMENADE
Unobstructed view of ocean, mts. & beautiful sunset. 6 rms., 3 bedrms., sleeping porch, bath, shower, gar. Phone for appointment from 11 to 8 p.m. Ph. 64314 Santa Monica.

TO LET—Write to "Long Beach Test Cup" for special spring offer. Clean housekeeping beach tents. Ideal for tourists.

RENTAL SPECIALISTS. MISS COUTS WITH MORTON & FRANKLIN.
1402 Ocean ave., Santa Monica. 29742

FOR RENT—4-rm. cottage. Hermosa. Hardwood floors. Near ocean. Phone owner. EMpire 1831.

BEST RENTALS AT FINEST BEACH.
MISS LEAHY with PAUL S. WILSON.
Ocean Ave., Santa Monica. 24690.

4-RM. furn. flat, nr. ocean. 1 blk. to AVE. 25. Venice. PH. 1-0427.

A BEACH home. A saving is rent at Santa Monica.

TO LET—
Or Lease
Miscellaneous

FOURTH AND WALL STS.
STORES and LOFTS for wholesalers, jobbers, manufacturers, light mfg. establishments; new building, light on all sides; alley at rear. Stores 13x50 sq. ft. up. Lofts 7000 sq. ft. up. special inducements are now offered. Apply
E. J. DE GARMO & CO.
435-437 So. San Pedro st. Faber 4353
"On the Ground."

BUSINESS location, N. Vermont, nr. Berry. 5-room house, 2 garages, suitable business, residence. 780128 after 8 a.m.

$30 MO. fixt. free deed to property if rented about 1st of month. small sunny cottage. 1 level lot. 762-252.

Stores and Shops

NEW bldg., 12th and Western. Stores suitable for drugs, dry goods, beauty parlor, hardware, garage 60x150. Owner on premises. Rent reasonable.

LEASE 4 new stores on Adams, center of business, for dry goods, millinery or anything. 5182 W. ADAMS. 795-626.

FOR LEASE—2 stores, 30th st. & Normandie. Old business center. Beauty parlor, confectionery, milliner needed. INVESTIGATE. Call 769-184.

STORE with 3 living rms., furn. or unfurn. Ideal location for gent's furnishings, dry goods or hardware. Rent very reasonable. 2515 W. 9TH ST.

GREATER WASHINGTON BLVD. 2 new stores for rent. Need barber shop and notion store. No competition. DR. 3899.

SUNSET'S CLASSIC STORES
Southeast cor. Vermont and Sunset.
Hizaland. "WAKE UP" Owner, GR. 2422

FOR RENTAL and STORE LEASES, consult MAY BLYTHE, office, Jesse H. Boner, 407 Guaranty Bldg. GR. 5411.

FINE location for dry goods, haberdashery, bakery, cleaner, etc. Call at drug store, new W. 11TH.

STORE with 3-room apt. Brick bldg. Good location for notion or hardware. Cheap rent. 7507 S. MAIN.

STORE, lease, electric, radio or shoe shop, in bldg. Phone Fremont 0-0090.

TO LET—At 39th and Denker, 1 or 2 stores, suitable for markets, etc. 5-yr. lease. Phone Trinity 8861.

FUR market, 45x50. Ready for business. Rental to suit. Get busy. Ph. WA. 1527 for appt.

STORE—Fine new store room, 16x60, corner. Main 5252.

STORE space for rent, suitable for dry goods, 1561 N. WESTERN AVE. HE. 5668.

STOREROOM, corner Washington and Crenshaw. $40. WILLIAMS, 1809 Crenshaw Blvd.

WELL located store on W. 7th st., near Alvarado. Also furn. private office. MR. FERGUSON. 2807 W. 7th. DU. 0879.

1443 CROWN HILL. Thickly populated district. 400 taxi cab drivers located opposite. Empire 1825.

STORE loc. for hdwe. store, rent reas., bldg. rapidly in this dist. MALOOF BLDG., 1484 E. Manchester. DE. 2828.

DRUG STORE COR. 22x50. New bldg. progressive neighborhood. Attractive lease to months free rental. APPLY ROOM 1527

NEW double fr. store on busy blvd., long ers on San Gabriel Blvd.

FOR RENT—Shop space in garage for shop 542 S. FIGUEROA.

DISPLAY room for automobile agency, next to Hudson dlr. 807 W. Slauson. Hig Pk.

FOR LEASE—Corner lot on Beverly Blvd. between Vermont & Heliotrope. Suitable for oil station or market. See OWNER, 432 S. Hill.

BUILDING 40x135, suitable light manufacturing. Cor. 54th st. between Santa Fe ave. & railroad. $150 mo. BE. 5492.

LOFT BLDG. 30,000 sq. ft. on 8. 5th st. 4c. 120,000 on S. Broadway. Ph. TU. 5052. 643 I. W. Hellman Bldg.

FOR LEASE—For 5 years, 9th st. near Central. 5000 sq. ft. Owner, MR. BARBOUR. TR. 8351.

OFFICE bldg. and yard, nr. 15th & Santa Fe. DELL MACH. CO. VA. 2747.

GARAGE with SHOWROOM for RENT OR LEASE. 4910 S. VERMONT.

TO LET—
Or Lease
Stores and Shops

FOR LEASE—Storerooms on W. 7th St., near Figueroa. Good rental location. See HARRY HENLEY Agent, 319 Brockman Bldg. TR. 6326.

FREE RENT.
2 months, 3-year lease. New stores suitable for drugs, markets, grocery & retail shops.
See ROBERTSON or FIXLER.
214 Loew's State Bldg. or ph. BR. 4612.

Time stores located at Compton, Cal. N. West corner Main and Wilmington.

MEAT department for rent in new public market just been completed. grocery & fruit department. Call MR. GLICKMAN. DRexel 7007.

We have a group of fine stores to let to create a community trade center. New building now being erected. District heavily populated with people who buy. Call M. A. DALTON, VAndike 6984.

ONE MONTH FREE RENT.
HILLSIDE for rent. 2150 near Los Feliz. Public market, $125. Store, suit barber, tailor. $40. 592070.

STOREROOM NEW BRICK BLDG. suitable for TAILOR, HARDWARE or PLUMBER. RENT ONLY $50. Apply 5721 SO. HOOVER or Phone EM. 8272.

STORES TEMPLE & BEAUDRY.
20x50 ft., suitable for any business. Reasonable rent. Also market, 40x50 ft. TU. 2346 or 547-368.

NEW STORE ROOMS, SANTA MONICA Business district. Just completed. 16x60, 20x60, 20x80, $45. See EDGAR, 22258 S. 1002 MONTANA ave.

LIGHT, airy basement in new hotel. Ideal location for restaurant. Near street car barns. Rent $50 or more. 1236 GEORGIA. WE. 3356.

4763 HOLLYWOOD BLVD. Store suitable for any business. Rent reas. Ph. DR. MARXMILLER. Owner. BR. 0404, or 763-516.

PAINT SHOP in gar. Work waiting. 1707 SUNSET BLVD.

GOOD loc. battery, Vul., any small bus., or Whittier, 7129 S. Pas., any small

2 SMALL stores, 4533-35½ W. WASHINGTON. See owner, 4535, before 4 p.m.

STORE ROOM, good location. 809 S. Olive. Call at 519 W. 8th for information

Offices and Desk Space

FOR RENT—At a price less than we are paying under our lease, one, two or three offices furnished or unfurnished, in Consolidated Realty building.
PHONE Main 1191.

"KEIM FOR OFFICES" anywhere, any size, single suite. Call room 202 at 210 W. 7TH ST. for complete list and floor plans or phone TUcker 8412 or MEtro. 5782. No charge to you.

READ WONDERFUL OPPORTUNITY TO PURCHASE REASONABLY.
Reception room, private offices, completely equipped and furnished, at cost of $2500
DESK SPACE, HOLLYWOOD.
Have fine desk space in big room in Guaranty Bldg. Reception room. Room is high in building with beautiful view. Phone service, with attendant furnished. GR. 9311.

READ WONDERFUL OPPORTUNITY TO PURCHASE REASONABLY.
Reception room, private offices, completely equipped and furnished, at cost of $2500
DESK SPACE, HOLLYWOOD.
Have fine desk space in big room in Guaranty Bldg. Reception room. Room is high in building with beautiful view. Phone service, with attendant furnished. GR. 9311.

BEAUTIFUL suite, approx. 2700 sq. ft., just off elevator in new, modern office building in financial center. Excellent floor throughout. Mahogany and tile partitions overlooking ocean. Lease to responsible party. Will lease to responsible parties. MR. GOODWIN. Suite 1205. 206 WEST 4TH ST.

OFFICES for rent, one, two, three or four-room, singly or en suite, furnished or unfurnished, all outside rooms. Good location, Fourth and Spring. Reasonable rent by the month or lease. Inquire Crocker Bldg., or telephone TRinity 0131.

OUR OFFICE BUILDING SPECIALIST CAN FURNISH FURNISHED OR UNFURNISHED LARGE OR SMALL OFFICE SPACE AT LOWEST RATES. NO CHARGE TO YOU. W. ROSS CAMPBELL COMPANY
212-14 S. SPRING ST. VAndike 1177.

IF YOU are looking for office space, see this, Grosse Building, next Chamber of Commerce. Ideal for private and semi-private display. Window space included. Rent reasonable. See MR. LONG. 1016½ So. Hill st.

OFFICE FURNITURE. We rent desks, chairs and complete equipment; rents, may apply on price if you decide to buy. We also sell on easy terms.
211 WEST 2ND ST.

FOR RENT—A FEW GOOD OFFICES FOR IMMEDIATE OCCUPANCY. APPLY ROOM 404 SOUTHWEST BLDG., 150 S. BROADWAY.

MOVE your office into a store, all day rent to July 1st. Ideal for dentist, painting, etc. Call 1120 LINCOLN BLDG., 742 S. Hill st.

FOR LEASE—SUITE OF OFFICES ON 2ND FLOOR OF MORSE-STRONG BLDG. FACING STREET, ON LARGE LOBBY. SUITABLE FOR DR. ASK FOR MR. AYERS.

OFFICE space, desk room. A display space suitable for manufacturers' agents, jobbers, agents, phone service. Building Material Exchange, 1800 S. BROADWAY.

DESK & desk space—Elegant suite, with phones, steno., complete office service, $30. Spring Arcade Bldg. RM. 701.

702 FINANCIAL Center Bldg. 7th and Spring. Complete office representation, desk room. $5 month.

FOR RENT—SMALL OFFICE WITH RUG AND LARGE ROOM WITH VAULT IN CITY BK. BLDG. TR. 0081.

OFFICE suites for dentist, doctor, lawyer, etc. None in building. Dense community. Oakwood Bldg. 851 N. Vermont ave.

$10 MO., mail and phone serv., use of office and desk. SPRING ARCADE BLDG. Room 701.

LARGE offices on Broadway. Also med. site on 5th, court offices, from $20 up. Apply 528 S. Broadway, 4th-Bdwy.

FURN. or unfurn. attractive outside priv. office, use of reception rm., phone, use of steno. time, reas. 410 Pac. Mut. Bldg.

TO LET—Furnished, outside office. 3 desks, typewriter. $40. 628 DOUGLAS BLDG.

OFFICE and loft space 7th near Grand ave. See HARRY HENLEY CO., 319 Brockman Bldg. TRinity 6326.

FOR RENT—Preferably to attorney, private office with use of reception room, stenographic & other services. TR. 9201.

10 OFFICES in building opp. Pershing Square. Rent $35.00. Call HO. 7414.

PRIVATE OFFICE TO LEASE.
811 PACIFIC FINANCE BLDG.

TO LET—2-rm'd suite, also single office. 718 DELTA BLDG., 626 S. Spring st.

FROST BLDG. desirable offices for good location, reasonable. MGR. 145 S. Main.

RENT cheap. Room, wholesale or light mfg. Room 509, 814 S. Spring.

LOFT. Mail and phone service. 718 PACIFIC MUTUAL BLDG. BR. 4120.

DESK SPACE, SEMI-PRIVATE.
SPRING ARCADE BLDG. 702

OFFICE space with desk and telephone $6.50 month. Rent reas. 724 S. FLOWER.

DESIRABLE office, 12th floor Sun Bldg., 7th & Hill. $40 up. Ph. 1210. TU. 4651.

GROUND floor desk or office space. Call 740 S. SPRING ST.

DESK space by day or week. 338 CITIZENS BANK BLDG. 327.50 mo.

OFFICE SPACE—With or without desk. 608 BARTLETT BLDG. ME. 0792.

CORNER 5-R & W. ESTERN AVE. 5 connecting

ROLL top desk, phone service, $15. 429 WESTERN MUTUAL BLDG. TU. 5882.

DRUG STORE COR. 22x50. New bldg. progressive neighborhood. Attractive lease to months free rental. APPLY ROOM 1527

$15 & up offices. Modern new bldg., cor. Washington & Crenshaw. 1898 Crenshaw

Industrial and Business Pty.

CLOSE-IN brick store room 25x80, with 20-ft. alley at rear. 641 Gibbons st. $75 per month. Trust dept. SECURITY TRUST & SAVINGS BANK. 5th and Spring st. FA. 2400

FOR LEASE—Corner lot on Beverly Blvd. between Vermont & Heliotrope. Suitable for oil station or market. See OWNER, 432 S. Hill.

BUILDING 40x135, suitable light manufacturing. Cor. 54th st. between Santa Fe ave. & railroad. $150 mo. BE. 5492.

LOFT BLDG. 30,000 sq. ft. on 8. 5th st. 4c. 120,000 on S. Broadway. Ph. TU. 5052. 643 I. W. Hellman Bldg.

FOR LEASE—For 5 years, 9th st. near Central. 5000 sq. ft. Owner, MR. BARBOUR. TR. 8351.

OFFICE bldg. and yard, nr. 15th & Santa Fe. DELL MACH. CO. VA. 2747.

GARAGE with SHOWROOM for RENT OR LEASE. 4910 S. VERMONT.

TO LET—
Or Lease
Industrial and Business Pty.

623-633 SO. SAN PEDRO ST.
1-sty. brick bldg., 11,000 sq. ft., with offices installed; also 3000 sq. ft. of vacant ground at rear fronting on San Julian st.; ideal for shipping and private parking. An ideal arrangement for wholesale or light mfg. Frontage of 273 ft. along 2 streets. Or right-of-way provides unusual advertising advantages. A long lease can be made now at a moderate rental. See exclusive agents.
J. W. LEWIS & CO.
435-437 So. San Pedro st. Faber 4332.
"On the Ground."

TRACKAGE BUILDINGS.
NEAR SEVENTH AND SANTA FE—Almost new, 1-story brick bldg. at carload height; trussed roof, and many skylights; 80x123 ft. 9840 sq. ft. for rent. NEAR SEVENTH AND ALAMEDA 2-story brick bldg., with very high ceilings and large freight elevator; total floor space 15,000 sq. ft. Rent only 2½c per sq. ft. for quick letting.
J. W. LEWIS & CO.
435-37 So. San Pedro st. Faber 4332.
"On the Ground."

INDUSTRIAL LEASES.
7500 sq. ft. at 3 1-4c. Close in. 20 ft. paved alley on side.
18,000 sq. ft. at 3c with trackage. Close in.
E. C. WOODWARD.
W. I. HOLLINGSWORTH & CO.
TRinity 9651.
Hollingsworth Bldg., 9th and Hill.

15,000 SQ. FT. ON SPUR.
NEAR 3RD AND ALAMEDA.
Good light, dry basement, fine facilities, long lease, low rental, car-floor height. Office partitioned.
F. C. WOOD & CO., 126 W. 3rd. Tucker 1858; Faber 8509.

NEW FACTORY OR WAREHOUSE LONG LEASE.
Enterprise street, ten minutes from Bdwy. Brick concrete, 40x140. Spur track. CAL. CRUSHED FRUIT CORP. HU. 4496

10,000 SQ. ft. ground floor Slauson ave. on U. P. trackage. Will erect, with built-in to 10-year lease. E. B. HEWITT of VanDike Co., 302 Van Nuys Bldg. VAndike 9803.

FOR RENT—NEW 1-STORY BRICK BLDG. 8x110 SUITABLE GARAGE OR MANUFACTURING. SEE OWNER
CENTRAL REALTY COMPANY.
Main 8922. 1206 Loew's State Bldg.

FOR LEASE—Garage building on Washington, near Vermont. 90x140. $200 mo. or will give longer lease. Call 1604 W. WASHINGTON.

FOR LEASE for term of years. Figueroa street near First. 23,000 square feet. Fireproof building with sprinkling system. Owner, Trinity 8351. Mr. Barbour.

BUILDING, suitable manufacturing or otherwise; center industrial district, or will divide; extra land. G. D. HAUPTMAN. 1100 Lane Mortgage Bldg. TU. 8329.

FENDER, radiator, body or top man. Lots of space. Let's get together and cut expenses. 2444 W. WASHINGTON.

Farming and Ranch Lands

3 ACRES, suitable for poultry or garden-near Watts. 302 LANE MTG. BLDG. MI. 4622.

10 ACRES improved, close to city, also 55 table raising. Good for dairy or vegetable raising. $2500. $250 cash. 8207 S. BROADWAY.

10 ACRES with bldgs. nr. Artesia, for dairy ranch. $300 DOUGLAS BLDG. TU. 4222.

Poultry Ranches

FOR RENT—3-acre ranch in Tujunga, nicely furn. 6-room house, place suitable for poultry, some stock, garden, etc. Sunday, 546 N. PALM, or phone MRS. DeCAULE. DR. 1129.

TO LET—FLATS, HOUSES, APTS.—With Furniture for Sale

RENT free by purchase of furnishings and lease of home—like new, 5-room modern home flat. 2 rooms rented. 2-year lease. Auto as part payment. Phone VA. 3620.

$1500. COMPLETE furnishings for 12 room house, including vacuum cleaner, piano, linens, etc. Also home in wonderful location for boarders. $125 a mo. 928 W. 28TH ST. BE. 3731.

LOVELY Westlake income home, 14 rms., 3 baths, 2 fireplaces, light, silver, rent $125. Lease, Sac. 1006 3 ALLISON PL. DR. 3805

BURLINGTON, 1023 S.—Leaving city. Must sell furniture of very desirable income flat. Phone 72503.

COMPLETE furn. four-room new modern flat. Two full size beds. (Rent $35.) 1404½ S. MARIPOSA. BE. 9163.

$40—5-rm. bung., good furn. $ rms. rented. $350. Call 129 S. FLOWER.

FURNITURE—HOUSEHOLD GOODS—For Sale, Exchange

FOUR BOOMS OF BEAUTIFUL FURNITURE, $195.
High-grade furnishings, rigidly guaranteed, including large, full value living-room suite, bedroom suite, walnut dining suite, high-grade gas range with separate broiler. Everything needed to start the home. Solid hardwood refrigerator for the least terms. see the rest, then see the BEST.
PEOPLE'S OUTFITTING CO.,
Vermont ave.
Open evenings. Priority Waiting Space.

BARGAINS! HOUSEFURNISHINGS!
2 $50 large davenports and set ..... $ 4.50
1 $30 large bed and set 5.25
1 $50 7-pc. water set 7.50
1 $75 refrigerator 8.75
1 $100 9x12 linen brown linoleum 9.75
12 $50 lawn mower 12.50
1 $75 gas range 14.75
OVERELL'S, Seventh & Main Sts.

BED davenport with mattress, $28. 5-pc. ivory bedrm. set, $40; refrigerator, $16; 9x12 rug, $10; dresser, $45; gas range, $9; full size Simmons bed, $15; 9-pc. walnut dining set, $100; 9x12 linoleum, $12; ladies' desk, $7; 9x12 rug, $10. 1000 others. Many other pieces cheap. 922 W. 16TH PL.

5-PIECE 2-toned walnut finished bedroom set, including coil springs, 30-lb. felt mattress, dresser with 24x30 genuine Baker plate mirror, chiffonier, full size bed, 9-piece dining set with cane back chairs, buffet, china closet, other bargains. QUALITY FURNITURE CO., 2654 S. Pico.

FURNISHINGS of my bungalow, living, dining and 2 bedroom suites, rugs, mirrors, lamps, tables, day bed, etc., all or part. House for sale.
Dealers, 3520 W. 50th Pl.
Everybody welcome.

COLIGAN'S FURNITURE CO.
4207 Moneta.
Closing out stock of used gas ranges and iron beds, less than half price. Store your household goods with Coligan

REFRIGERATOR, $10. Cane wing rocker, $12. 5-pc. dining set, $12. Kitchen dresser, chair and rocker, $20 for all. 8x10 beds, $5 each. 9x12 Axm., $18. Other pieces cheap. 922 W. 16TH PL.

5-PIECE ANTIQUE WALNUT BEDROOM SET, INCLUDING SPRING & MATTRESS. PHONE Angelus 2253. 3573 WHITTIER BLVD.

DINING-ROOM suite, solid walnut buffet, china cabinet, 6 chairs & table, cost $1500, practically new. Owner must sell. Priced 1621 1-4 N. Serrano. HE. 5670

4 ARM chairs, upholstered in tan velour, made to order, cost $200; sacrifice $40 each. 6x9 Wilton rug, $25. BE. 1665.

10 MES. furniture, slightly damaged, for sale piece by piece at sacrifice. 2814 S. FLOWER.

EXCELLENT buy on 3-PIECE PARLOR SUITE. Can be seen after 6 p.m.
319 S. WESTERN AVE.

CHAIRS—WE RENT FOLDING CHAIRS, TABLES, DISHES, COTS, DESK, SOU. EKEELS, 1914 S. MAIN. AT. 8826.

GOOD electric washing machine. Laundry-ette type, bargain. 5833 VIRGINIA AVE. Hollywood. HO. 8314.

FOR SALE—3 rooms of practically new furniture at sacrifice. No dealers. 1238½ CAHUENGA AVE. HO. 6883.

DISHES, sacrifice exquisite new imported set, original cost $121; sell $60.50. 3504 WEST SIXTH STREET.

SACRIFICE 5-piece B. room set, 3 rugs, new, private home. 2144 GOWER ST.

9x12, 1 36x63 ROYAL Turkish blue, like new, $150; 1 4x8 Indian rug, $15. 1491½ S. HOOVER.

ORIENTAL rug for sale, rare Turkish Antique, rich coloring & design, to be seen at 900 EAST 68TH ST., Inglewood.

GAS RANGE, KITCHEN TABLE, CHAIRS, DRESSER, ICE BOX, STEEL COTS. 1542 8TH AVE. PHONE 71792.

HIGH GRADE 3-PC. MOHAIR LIVING ROOM SET. 3907 DENKER AVE. DENKER CORT, NEAR WESTERN.

RICH 3-pc. living room suite, 1221 W. 51ST PLACE. Near Vermont ave.

THOR IRONER, GAS HEATER, $85. 1232 CABRILLO, VENICE.

BED, dresser, chiffonier. Must be sold at once. $39.50. 603 N. WESTERN AVE.

ANTIQUE furn., rugs, laces and embroideries from private collections. 71025.

SOLID mahog. dining rm. set, bedroom furn. and desk. Both rgs. 604 Shatto Pl.

PARTY desires to purchase the complete furn. of private home. TH. 7996.

BEDROOM SUITE, OVERSTUFFED SET. NEW. REASONABLE. 2809 CENTRAL AV.

Furniture, Household Goods at Auction

FOR QUICK ACTION.
PHONE HE. 3038
I will buy outright or sell for you, all your furniture & household goods. It will pay you to phone me. They all say, "Let George do it."
GEORGE D. MORRIS,
Auctioneer. 476 N. Western.

AUCTION
Monday, April 20, at 1:30 p.m. at 1816 Toberman st. Entire furnishings of 10-room rooming house, ice boxes, etc. Dealers & rooming house buyers specially invited. A. C. MOXLEY. Auctioneer.

AUCTION
Monday, April 20, at 1:30 p.m. at 1816 Toberman st. Entire furnishings of 10-room rooming house, ice boxes, etc. Dealers & rooming house buyers specially invited. A. C. MOXLEY. Auctioneer.

FURN. rugs, dressers, 9 rms. at auction, Mon., 2 p.m. 851 S. Flower st. The R. H. Strouse Co. & E. Noland, Auctioneer.

FURNITURE—HOUSEHOLD GOODS—For Sale, Exchange

Furniture, Household Goods at Auction

AUCTION
SATURDAY, 1 P.M. AND 7 P.M.
3218 SO. MAIN ST.
We have a beautiful selection of goods that will be sold at your own price. Come in and take your pick. Everything in the line of furniture, furnishings and rugs. Don't miss this sale.
DAN FELDMAN, AUCT.

FURNITURE—HOUSEHOLD GOODS—Wanted

WANTED—
FURNITURE
AND FURNISHINGS
of the highest quality for spot cash. Complete home or single pieces, including oriental rugs & antiques, musical instruments, silverware, chinaware, bric-a-brac, linens, clothing, etc.
You will be pleased with my method of doing business.
LEWIS S. GOLDEN.
TUcker 6356.

WANTED.
FINE FURNITURE AND HOME FURNISHINGS, including antiques, oriental and domestic rugs, linens, drapes, silverware, musical instruments, etc. Complete home or single pieces. We pay spot CASH OR SELL ON CONSIGNMENTS. CASH ADVANCED ON CONSIGNMENTS.
H. F. BALL CO., AUCTIONEERS.
Atlantic 9640. Atlantic 5611.

YOU want to sell your furniture, we want to buy. We pay cash all over—no trouble to you.
COL. C. F. CALHOUN & CO., Auctioneer, Inc., AXridge 3880.

WE buy furniture, rugs and linens of every description and pay the highest cash prices. It will pay you to call
HUMBOLDT 1058.

SOUTHWEST AUCTION HOUSE.
DON'T SELL
your furniture until you see me. I will pay more for it and remove it at your convenience.
Phone Humboldt 4517-J.

USED household and office furniture, highest cash price paid or exchange. P. M. DURIO PERN. CO., 322 E. 7th. TR. 8439

GET the highest cash price for your furniture and furnishings. Any quantity. Call DWIGHT, HOLly. 5715.

WANTED—Privately, fine furniture of a complete home, including linens, drapes & silverware. Will pay cash. 396-280

WANTED—Trade your old furniture, gas range or rugs for new goods. OVERELL FURNITURE CO., 7th and Main Sts. Open eves.

WANTED—To buy the entire furniture of a home, want whole outfit, will not buy by the piece. 9071—62466.

LIV. din. & bedrm. set, gas range, piano, phonograph, bedding, furnishings, camp. Home. Cash. BE. 3028. Eve. 708265.

THE GREAT WESTERN AUCTION HOUSE will buy your furniture and rugs from one piece to house full. Atlantic 5611.

WANTED—Oriental rugs, top prices, paid. Barnard, 2-5th. Cor. 2nd. Citizens' Natl. Bank. Vandike 8002. TU. 8329.

WANTED—Complete furnishings of 6 rms. any part or cash. Phone MRS. NASH. ATlantic 7116.

FURNITURE wanted. One piece or a house full. Will pay cash and take away anything. Humbolt 3143.

CASH for your furn. or furnishings, any description. GLadstone 0103.

WILL buy house of good furniture if reasonable. Auctioneer, HU. 4435.

WILL 4831, eastern people, want fur. rugs, linens, pan. cash. Call MRS. BLOOM.

CRIB FOR INFANT WANTED. PHONE 854-830.

CALL me first or last. I pay cash. Fur. WEST. University 3278.

CALL Atlantic 2000, private party wishes to buy furn., rugs, all pieces considered.

I NEED furniture, rugs, linen for cash. I pay cash. Any time. University 0476

I NEED rugs, furn. from private party. I'll pay cash. Any time. University 0476

NEED furniture for twenty rooms, cash. Will pay first or last. ATlantic 6060.

MUST have furniture, spot cash, any amount. THORNHILL. 8417.

WHAT have you in linen, furniture or rugs for my apt.? Call ANgelus 8705.

MUSICAL INSTRUMENTS—For Sale and Exchange

THE CALIFORNIAN
CONSOLE PHONOGRAPH

Ready for Radio
Only $53.00. $5 cash, $5 month

Handsome Queen Anne Console Phonograph, choice of walnut or two-tone mahogany, has all-wood tone chamber and plays all records. This phonograph is equipped with special Radio arm and has convenient compartment ready for radio installation.

THE MAY CO.
MUSIC SECTION. FOURTH FLOOR

RENTAL headquarters. We rent pianos, new and used models, players, baby grands, uprights, reproducing electrical-operated pianos in any model you desire. Rents may be applied on purchase price if you decide to buy. All rent paid on buy later if you wish. Largest stock in the world's best makes in stock. Open evenings. Rent now at Grand Opp. Robinson's. Ph. VA. 2021

$84 BUYS guaranteed bungalow upright piano, especially fine action and sweet tone. Used but in good shape. Will sell for $25 cash or $3 month or rent for $2. WURLITZER, 814 S. Broadway. Faber 4640. Open evenings.

$295 15 NEW PLAYERS. $295.
Standard makes; BENCH, MUSIC, FREE DELIVERY. Today only. Terms.
HEINE PIANO CO., 1104 S. SPRING.

PIANO made in Konigsberg, Germany, by a member of the royal family, 1st grand, 1st grand to Calif. in 1st class perfect condition between artists call 71033.

HERE'S a bargain. Kimball Player Grand, only slightly used. Terms to suit. Open evenings. WURLITZER, 814 S. Broadway.

AUTOPLAYER piano, used, oak case, genuine bargain for $260. Pay $10 down, $5 a month or less. Open eves. PLATT. 620 S. Broadway.

$195 BUYS sweet rich tone 88-note player piano in beautiful mahogany case, bench and 100 rolls. Spring. Open eves. till 9.

PHONOGRAPHS; large stock, regardless of cost at sacrifice prices to convince the buying public. FACTORY'S WAREHOUSE, 1028 S. Grand Ave.

EDISON phonograph. Paid $220. Will sell for $100, with records and Victor attachments. 1307 S. HARVARD.

MARTIN MUSIC CO. will pay cash or trade for musical istrument. 734 S. HILL ST. 9621.

MAHOGANY grand, used, good make, only $245; pay $10 down, balance easy. Open eves. PLATT. 620 S. Broadway.

FOR RENT—PIANOS.
TAILOR, 812 S. Hill. Faber 6127.

SEE this Autola Player, used, mah. case, only $195. Pay $10 down, $5 a month. Open eves. PLATT. 620 S. Broadway.

J. & C. FISCHER used. Price $277. Easy terms or rent $2 month. Apply rent on purchase later. 932 S. HILL. Open nights till 9.

CONSOLES, used Victrolas, $85; Brunswick, $65; Somers, $125; Cheney, $135; 40 records with each. STORAGE, 437 S. HILL.

FINE Kimball grand, mah. case, slightly used; will sell for $845, easy terms. Open eves. PLATT. 620 S. Broadway.

SMALL upright piano, used but guaranteed, $85, terms if desired. 607 W. 7TH ST.

LITTLE used Kimball, $180. Rent $6 per month. Rent applies on buy. DANZ, 105 N. Spring. Open eves. till 9.

GOOD chance to buy good Kimball Upright for $245; pay $10 down, balance $5 per month. PLATT. 620 S. Bdwy.

PIANOS—Standard piano, standard make, excellent condition, $295. Open eves. PIANO FACTORY'S WAREHOUSE, 1028 S. Grand.

KNABE baby grand, used; dark brown; good condition. $295. Terms. PIANO WAREHOUSE, 1028 S. Grand Ave.

WESER BROS. player, used, mah. case, good condition, $198; pay $5 mo. $52 down. Open eves. PLATT. 620 S. Bdwy.

PIANOS for RENT—New and used Uprights, Players and Grands as low as $4 mo. Open eves. PLATT. 620 S. Bdwy.

YOU can buy this used Emerson Upright for $236; pay $10 down, $4 or $5 week. Open eves. PLATT. 620 S. Bdwy.

PIANO, nice player, $170, pay $1 per week. DANZ, 105 N. Spring. Open eves.

PIANOS rented, $1, $2, $3 month; up players $6, $4, $5 mo. up. 932 SO. HILL.

GOOD upright, good condition. Piano for beginner. $115, terms, 1028 S. GRAND.

KNABE baby grand, used; dark brown; might rent. STORAGE, 437 S. HILL.

CHURCHING upright piano, large size mahog. case, $195. might rent. Storage 437 S. HILL.

UPRIGHT Mehlin piano, large size mahog. case. $175. Terms. 1028 S. GRAND.

Victrola & records. Cheap. 3056

New grand piano, need cash. 2940½ LEEARD AVE. Dunkirk 8243.

STEINWAY piano, used $2500; taken at once. MUSICAL STORAGE, 437 S. HILL.

PIANO, fine A-1 condition, standard make, $218, terms, 1028 S. GRAND AV.

$75 buys Victrola, same as demonstrator pay $1 week. 607 W. 7TH ST.

MAHOGANY phonograph cabinet, with records. $45. cash. 437 S. HILL ST.

VICTROLAS, Brunswick, Edisons, used, with 60 records, $85 cash. 437 S. HILL ST.

PIANO, upright, splendid tone, excellent condition. $175 cash. 3629 2ND AVE.

MUSICAL INSTRUMENTS—Wanted

WILL pay cash for a used piano or player, or trade you a fine one or player.
Phone Vandike 0256.

TO 6-ton ice machine, cheap for cash. Address K. box 16. TIMES OFFICE.

MACHINERY, ALL KINDS—For Sale and Exchange

AIR COMPRESSORS.

PAINT SPR

Los Angeles Daily Times.

AUTOMOBILES, ETC.—Miscellaneous

DON LEE

CARS THAT ARE DIFFERENT:

MANY HAVE NEW PAINT AND TIRES. OVER 100 TO CHOOSE FROM.

PRICES $150 TO $3750.

A FEW EXAMPLES:

CADILLACS.

SEDAN	61	(22-23)	2000
COUPE	61	(22-23)	2000
BROUGHAM	61	(22-23)	2000
CONVERTIBLE	55	(1915)	375
COUPE	51	(1915)	325
TOURING	63	(24-25)	2250
TOURING	61	(22-23)	1675
TOURING	59	(20-21)	750
TOURING	57	(18-19)	700
TOURING	53	(1917)	285

OTHER MAKES.

PEERLESS	24	SEDAN	$2250
BUICK	24	SEDAN	1550
ROLLIN	24	SEDAN	1850
HAYNES	24	SEDAN	1950
STUDEBAKER	23	SEDAN	1075
FORD	22	SEDAN	295
MARMON	22	COUPE	1550
STUDE. "6"	24	COUPE	1650
CHANDLER	25	COUPE	1350
HUPMOBILE	23	COUPE	1195
HUDSON	24	COUPE	1795
OVERLAND	19	COUPE	175
STUDE. B "6"	25	7-PASS	1650
PIERCE	25	7-PASS	1450
STUD. 25 SPT	25	4-PASS	1350
BUICK	25	5-PASS	1195
COLE	24	5-PASS	1195
OAKLAND	23	7-PASS	750
STUD. EP	22	5-PASS	675
HAYNES SPT	20	4-PASS	350
STUD. SPT	21	7-PASS	425
PEERLESS	20	7-PASS	500
STUDE	20	7-PASS	500
STUD. LT. 6	22	5-PASS	435
HAYNES	21	ROADSTER	425
FORD	25	ROADSTER	375
OVERLAND	22	ROADSTERS	150

TERMS—TRADES—OPEN NIGHTS

TWO CONVENIENT STORES

FIGUEROA AT PICO. PHONE WE. 5795.

SEVENTH AT BIXEL. PH. DU. 1180.

FORTY PER CENT DOWN.

EIGHT PER CENT SINGLE INTEREST

On balance due is all we require to purchase one of our BETTER USED CARS.

Buy yours here and save money.

WILLYS SAINTE CLAIRE Sedan, 7-pass. disc wheels, extra wheel and tire. Guaranteed 90 days. A bargain at $3850.

WILLYS SAINTE CLAIRE 4-pass. coupe, latest model, in the pink of condition, and guaranteed, of course. $3250.

WILLYS ST. CLAIRE speedster. 5-pass. custom built body painted in Duco. $1075.

WILLYS SAINTE CLAIRE 7-pass. touring, only run a few miles. $2650.

WILLYS SAINTE CLAIRE roadster, Duco paint and guaranteed. $1650.

OTHER MAKES

STUDEBAKER, big "6," duplex phaeton, current model. $1750

Series 4 Mercer, 4-pass. Sport. $750

La Fayette, 5-pass coupe. $1875

1923 Ford Roadster, 2-pass., a nice one for $275

Lexington Touring, 5-pass. $700

Buick coupe, new paint. $650

1922 Oldsmobile 4, 4-pass. $500

WESTERN MOTORS CO.
1053 S. Figueroa.

25%

DISCOUNT

On these used cars that are in FIRST-CLASS CONDITION and every one

A BARGAIN

'24 MODEL DODGE $975

'22 HUDSON COACH $895

'22 HUPP TOUR. $850

'22 BUICK ROAD. $850

'22 RICKENBACKER TOUR. $850

'22 RICKENBACKER TOUR. $695

'22 LEXINGTON, CAL. TOP $700

'18 CADILLAC TOUR. $350

'21 STUDE. BIG 6 $775

'17 CADILLAC $300

EASY TERMS ARRANGED

GREER-ROBBINS CO.
434 W. PICO.

OPEN EVENINGS AND SUNDAYS.

QUALITY CARS PRICED LOW.
GUARANTEED.

CADILLAC phaeton like new, $1195.
STUDEBAKER 4-pass. tour., $950.
PIERCE-ARROW 3-pass. roadster, $1395.
PEERLESS sedan, a bargain, $795.
COLE 8 semi-sport, sacrifice, $795.
DURANT 4-pass. coupe, $695.
BUICK tourer, a real buy, $675.
FORD sedan, a good one, $265.
OAKLAND 6 tourer, a bargain, $375.
OLDSMOBILE coupe, 1925, like new, $450.
PAIGE coupe, like new, $1195.
REO tourer, 4-pass., $495.
LEXINGTON touring, late model, $495.
LEXINGTON touring, new paint, $650.
MAXWELL spt. tour., 1924, $700.

NOW IS YOUR CHANCE.

FLINT 40 tour. like new, $1195.
FLINT 35 tour. like new, $1195.
FLINT 40 brougham demonstrator, $100 discount.
FLINT 50 sedan demonstrator, $100 discount.
Convenient terms—Your trades accepted.

1022 E. OLIVE ST.

NEW MODELS HERE

WHOLE TRAINLOAD OF NEW OVERLANDS. WILLYS-KNIGHTS AND WILLYS 4s AND 6s.

Here for immediate delivery. We have to make room. Whole used car stock to be sold at a

TREMENDOUS SACRIFICE.

MAKE US PROVE IT.
NO REASONABLE OFFER REFUSED.
EASY TERMS. OPEN EVENINGS.

MORGANI MOTORS
617 N. BROADWAY AT SUNSET.

PIERCE-ARROW, 1921 limousine, painted dark blue, excellent mechanically, having had the benefit of new Weaver motor, shock absorbers, truck. Terms. Must sacrifice.

961 SOUTH FLOWER STREET
Trinity 0761

USED CAR BARGAINS.

Oakland 24 sedan ..... $375 down
Oakland 23 sedan ..... $185 down
Chevrolet 23 sedan ..... $150 down
Chevrolet 22 coupe ..... $150 down
Chevrolet 22 coupe ..... $75 down
Chevrolet 22 touring ..... $65 down
Ford 23 touring ..... $40 down
Interest & Insurance included.

CLASSIC MOTOR CO.
1230 N. Western. Open Evenings.

FORDS, COUPES, ROADSTERS, TRUCKS, SEDANS, TOURINGS, PRICED FOR QUICK SALE. SMALL PAYMENT, BALANCE TO SUIT YOUR POCKETBOOK.

I. TUPMAN.
GUARANTEED USED FORDS
3330 S. FIGUEROA ST.

SEE US

before you buy that new car.

6% INTEREST.

We finance for

AUTOMOBILE PURCHASING & FINANCING CO.
115 Security Bldg. TRinity 1065.

A TIP

I am leaving for the East next Tuesday and as I shall be away six months at least, I have decided to dispose of my Studebaker special six touring, second to none, quickly. Take my tip and act quickly.

You will handle your own car in any stock and make one. 436 IRVING AVE.

AUTOMOBILES, ETC.—Miscellaneous

VISIT

OUR MAMMOTH

USED CAR

DEPARTMENT

AND YOU WILL REALIZE

WHY

WE CAN SELL

PRACTICALLY

ANY CAR IN STOCK

FOR

$50.00

DOWN

BACKED BY AN

ABSOLUTE GUARANTEE

FOLKS

THESE CARS MUST BE RIGHT

WHEN WE DARE SHOULDER

ALL THE RESPONSIBILITY

ON SO LITTLE DOWN

GIVE THIS A THOUGHT

THEN

GIVE US A CALL

ALL MAKES—ALL MODELS

STAR MOTOR CO.

OF CALIFORNIA

DIRECT FACTORY BRANCH

FIGUEROA AT WASHINGTON

WEstmore 2331

6043 HOLLYWOOD BLVD.

OPEN EVENINGS AND SUNDAYS

H-U-D-S-O-N

S-I-X-S

1924	Essex 6 touring	$ 650
1924	Chevrolet touring	350
1923	Maxwell coupe	800
1923	Maxwell 2-pass. coupe	625
1923	Overland sedan	700
1923	Essex coach	875
1923	Ford coupe	375
1923	Buick 4-pass. sedan	900
1923	Durant touring	1075
1922	Franklin touring	875
1922	Maxwell touring	375
1922	Studebaker 6 tour.	875
1921	Buick coupe	600
1921	Cadillac tour.	650
1921	Hudson tour.	750
1921	Franklin tour.	875
1920	Jordan touring	1250
1918	Franklin 4-pass.	400
1916	Marmon, road.	350

EASY TERMS OR TRADE
OPEN EVENINGS & SUNDAYS

WALTER M. MURPHY MOTORS CO.
800 S. OLIVE. TUcker 2374.

STEARNS

1923	Sport Sedan, balloons	$2600
1923	Coupe Brougham, Duco	2350
1924	7-pass. Calif. top, Duco	2150
1923	4-pass. Brougham, $000 mi.	1750
1922	4-pass. sport, refinished	950

OTHER MAKES

1926	Buick sedan, refinished	1085
1924	Sterling Knight sed. 4600 mi.	1085
1924	Willys-Knight 4-pass. coupe	1145
1924	Willys-Knight touring new	895
1925	Willys-K. 5-pass. sedan, refin.	895
1924	Ford coupe, new cord tires	395
1921	Ford Fordor sedan	485
1921	Ford touring	450
1921	Willys-Knight touring	595
1923	Chevrolet coupe	395
1924	Olds. twin 6 sedan, like new	1295

EASY TERMS

LYNN C. BURTON, TRADER
1625 & 1627 S. Figueroa. WEstmore 8218
WILLYS-KNIGHT, OVERLAND, STEARNS
Open Evenings & Sunday.

GUARANTEED VALUES

EVERY CAR
A BARGAIN

1919	Oldsmobile touring	$ 275
1924	Gray roadster	525
1924	Studebaker big six	825
1924	Studebaker four-sedan	1150
1919	Nash touring	200

All above in excellent condition as to tires, top, paint, mechanically.

WHITE AUTO CO.
1800 S. Figueroa.

MADDUX, INC.

SPECIALS

24—63	Cadillac 2-p. coupe	$3650
24—63	Cadillac roadster	3250
23—Lafayette	5-pass. coupe	2750
23—Lafayette	5-pass. sedan, like new	2500
23—Duesenberg	sport tour., like new	2500
23—Packard	Big 6 speedster, fine	4250
22—Packard	Eight 6 tour., fine	1500
22—Packard	sport tour., 5-25	850
22—Cadillac	coach, practically new	2450
22—Buick	stan. roadstr., like new	1250

MADDUX, INC.
WEstmore 1508. 1067 S. Figueroa
Open Nights and Sundays.

FIERCE-ARROW, 1917 7-Pass. Touring, chauffeur-driven, ready for any trip. Most durable automobile ever built. WILLIAM K. BUSH, INC.
1701 So. Grand. Tel. AT. 8231.

FLINT, all models, slightly used, guaranteed same as new cars, in stock, priced to sell quickly. R. C. DURANT, INC., 1062 S. OLIVE ST.

Touring Cars for Sale

"Buy" 1924 TOUR
Run very little and can hardly be told from new. $450 down.
HOWARD AUTOMOBILE CO.
FIGUEROA ST. USED CAR DEPT.
1267 Investigate our "GOLD SEAL" Buicks.

BUICK, 6, 1924 touring. Driven less than 9000 miles, and in perfect condition. Owner must sell. Will take terms. No dealers. 1214 N. MATHEWS ST.

BUICK touring, late '24. Bargain, take $1195 down; 4-cylinder, latest type, 4-wheel brakes; only driven 3200 miles, just like new. 4216 MONETA.

BUICK 6, 5-pass. tour. Like '17. Giving it away. $225. Wonderful cond. Fine tires. 4216 MONETA.

BUICK light 6 '20. Good cond. Just overhauled; fine owner. $325 J. Jr., terms. DESERANS CAR, 1300 S. W. Washington

BUICK "6" Touring. '22 model. Bargain. $495 down. This car is in wonderful condition, fresh in storage. 4216 MONETA.

BUICK MASTER 6 SPORT, 1924. Fully equipt, only 5000 miles, like new. $1378 cash. A real sacrifice at $950.

CADILLAC 1924 PHAETON.
Completely refinished, brand new paint, good mechan., wonderful buy. Terms.
A SAFE PLACE TO BUY.
FELTON MOTOR COMPANY.
MARMON DISTRIBUTORS.
2200 So. Figueroa at Pico.
Atlantic 8236. Open Eve. & Sun.
PLENTY OF PARKING SPACE.

CADILLAC, OPEN, GUARANTEED
'23—Rdstr...$2750
'61—4-pass. 2500
'61—4-pass. 1950
'61—Rdstr. 1850
'57—4-pass. 1250
'57—4-pass. 750
1057 S. Figueroa.

STEARNS

An exceptional bargain. First class mechanical shape, cord tires, spare, etc. A buy. Liberal terms.
1380 So. Olive. I. TUPMAN.

CADILLAC PHAETON.
Nearly new, with extras $4200. Good buy at $3000.
OXFORD 4300.

CADILLAC 59 TOURING.
Has had exceptionally good care, new 4-ply mach. guar. Terms. 1075. t.'ma. paint. 1065 S. FLOWER. TRinity 8371.

CADILLAC, 1920, enclosed phaeton, high grade Callf. top, enclosed rubber, $700 extra equipment. 1800 S. GRAND.

CADILLAC touring car, 1924, 7-pass. New finish. Modern, thoroughly overhauled, shocks, perfect condition. Sacrifice $875. 2414 W. 7TH ST.

CHANDLER TOURING CAR, 1924.
A remarkable and guar. job. New paint & tires. Disc wheels, spare, etc. A real buy. Terms.
1110 So. Figueroa. H. HERBERT CO.

CHANDLER touring, 1923. Has Pike's Peak motor, etc. Looks like new. Good tires. Must sell. Easy terms. Car run 7000 miles. Guaranteed.
CHANDLER touring, 1923. Completely overhauled; reconditioned. Fine Pike Peak motor. Repossessed car. Takes full bal. on easy terms. $200 down. 200 W. PICO. AT. 9606.

CHEVROLET touring, 1924. Like new. $225. Terms. BOGAR & GILLINGHAM, 524 W. Pico. Hudson & Essex Dealers.

CHEVROLET touring, 1924, balloon equipt. job, big value. H. F. WURZBURGER, INC. 1101 S. Hope. TRinity 6231.

CHEVROLET 1924 tour., looks and runs like new. A real sacrifice at $350.
J. V. BALDWIN CO.
1417 S. Figueroa.

CHEVROLET 1923 tour., runs and looks like new. Only $375. Easy terms.
BALDWIN'S LOT, 1124 S. Figueroa.

CHEVROLET touring, late '24, like new, small mileage, 4-wheel brakes and many extras. Easy terms. Must be sold at once. Owner going East. Call 597-633.

OAKLAND 1924 tour. Just like new, small mileage, 4-wheel brakes and many extras. Easy terms. Must be sold at once. Owner going East. Call 597-633.

AUTOMOBILES, ETC.—Miscellaneous

Touring Cars for Sale

CHEVROLET tour., late '23, looks brand new, has double bar bumper, wind deflectors and other extras. Must see. Terms arr. $90 down. 507 S. FLOWER.

CHEVROLET '23 tour. Excellent paint & mechan. cond. Extras. $275. OWNER, HE. 0077.

CHEVROLET 1923 tour., runs and looks like new, only $275. easy terms.
J. V. BALDWIN, 1417 S. Figueroa.

CHEVROLET tour., '24, almost new. $385. easy terms.
Other Dealers, 140 W. Pico. WINSLOW B. FELIX CO.

CHEVROLET TOUR. 1923 A-1 COND. CALL MR. SPEETZEN, TRin. 5611.

CHEVROLET '23, LOTS OF EXTRAS. MUST SELL. UN. 3004.

CHEVROLET touring late 22, looks brand new, sac. $155. 507 S. FLOWER.

CHEV. tour. '23, from $200, terms to suit. 4099 S. VERMONT.

CHEV. tour., '24, only $335, on terms. 4099 S. VERMONT.

CHEVROLET serviceable car in good running condition. $50. Fltz. 0201.

CHEVROLET touring, equity, in late '24. Cheap if taken at once. Call Va. 4411.

CLEVELAND 6 TOURING, '21. Refinished and rebuilt. Guar. with service. Cord tires, spare, many extras. Priced right. Small amt. down.
W. H. HERBERT CO.
1230 So. Olive. Vandike 9016.

CLEVELAND tour., 1923. Nearly new $500 down. 1243 S. ALVARADO. BE. 3310.

DODGE touring, 1923. Good rubber. Looks and runs fine. $340. 575 So. 6TH ST.

DODGE TOUR., LATE 1924, $225 DOWN.
DURANT 1922 TOURING
In splendid mech. condition, refinished, good tires, many extras. $125 down.
TROY MOTOR SALES CO.
1132-34 So. Figueroa. Open eves. & Sun.

DURANT sport tour., late 1924. Bargain. $125 down. Orig. finish, like new. New semi-balloon tires. 4216 MONETA AVENUE.

ESSEX 4 tour., $325, new rubber, orig. finish, perfect mech. A real pick up. 2231 W. PICO. Fltzroy 3927.

FLINT "24" touring. This car was a display car dealer who quit business. $225 will handle. Bal. stupendous terms. MOON AGENTS, 6449-51 SUNSET BLVD.

FORD touring, all prices to choose from, $15 to $100 payment. Some with new batteries, new tires, new paint. Terms to suit your pocketbook.
W. I. TUPMAN.
Guaranteed Used Fords.
3330 So. Figueroa st.

FORD TOURING, 1924. Extras. Bargain. 30-day guarantee.

DUNHAM for FORDS.

Authorized FORD Dealer, 1250 W. 7th.

FORD TOURING, 1924. Bumpers, 5 good cord tires, shocks, Rucksstall axle, speedometer & other extras. Must see. Terms arr. $90 down. 507 S. FLOWER.

FORD tour., '24, Rucksstall axle, new tires, perfect mech., like new, priced to sell quick. 2231 W. PICO. Fltzroy 3927.

FORD, 1924 touring, like new, $75 down, $24.46 per month, including all charges. 1210 S. FIGUEROA ST.

FORD tour., '21, extras. Best of condition for the money. $125. 2201 S. 8th.

FORD tour., '24, ready to go. $295.
1243 S. VERMONT.

FORD tour., '24, a sharp, must sell today, MR. SPEETZEN, TRin. 5611.

FORD tour., '24, Tompson shields, every extra. Only $450. $100 down, bal. $16 mo. 1243 S. ALVARADO. BE. 3310.

HAYNES special '22 touring car. Best motor. Refinished. Full coverage. Best money. Returning East. 1356 FULLER AVE.

HUDSON speedster, 1920, looks brand new, has extras. Terms arr. $150 down. 507 S. FLOWER.

HUDSON speedster, '25 model, Run 2000 miles. $1495. $225 will accept small car & terms. $1495. 1210 W. WASH. ave.

HUPMOBILE TOURING, 1923. R-17. Runs perfect mechanically & finish and tires are fine. Terms. MR. STUDEMAN, 1125 S. Hope.

HUPMOBILE sport tour., 1923, reconditioned & refinished, tonneau shields, wind wings, 6 "19" Bonded 90% new tires. $595.
F. J. RILEY FORD. Palm & Jewett.
1225 S. Figueroa. TRinity 2726.

KISSEL, speedster, painted and re-nickled; overhauled, looks and runs just like the day it left the factory. Price is only $1100.
H. J. WURZBURGER, INC., 1101 So. Hope. TRinity 6231.

LA FAYETTE TOURING
LATE MODEL. $1175.
Overhauled and refinished, equipped with many used extras. From appearance and mechanical standpoint it is the car to buy. Carries new-car guarantee.
TROY MOTOR SALES CO.
1132-34 So. Figueroa. Open eves. & Sun.

LINCOLN PHAETONS AND TOURINGS.
'24 spec. touring, like new.$3250
'23 (24 body.) phaeton, excellent.$2500
'24 7-pass. touring, like new.$2850
'24 7-pass. touring, like new.$2850
20 tour., fine, excellent condition.$1250
MADDUX, INC.
WEstmore 1508. 1067 S. Figueroa.

LINCOLN PHAETON.
Registered 1924. Reconditioned throughout. New tires and top. Bargain. Cash or terms. 972 WESTERN AVE.

MARMON 1925 TOURING
Just refinished special 2-tone color, good tires, a sacrifice. Easy terms.
A SAFE PLACE TO BUY.
FELTON MOTOR COMPANY.
MARMON DISTRIBUTORS.
2200 So. Figueroa at Pico.
Atlantic 8236. Open Eve. & Sun.
PLENTY OF PARKING SPACE.

McFARLAN tour., car. Cost $5750. New. DURANT, INC., 3746 Sunset Blvd., Holly.

MAXWELL TOURING, '24, etc. Motor runs perfect. A real buy. Easy terms.
W. P. HERBERT CO.
1702 So. Figueroa. Atlantic 8467.

MAXWELL tour., '28 model, like new. Must sell. Easy payments arr. $125 down.
FLOWER.

MAXWELL tour., 1921. In fine shape, good tires and ready to travel. $145. Terms.
909 S. FIGUEROA.

MAXWELL tour., '24, steel wheels, 2 wheel brakes, 4 good cord tires, 4 bumpers, 4 spare rims, looks new. $350. 507 S. FLOWER.

MERCER late mod. 4-pass.sport tour. 4-wheel brakes, etc. Bargain. $1695 down.
1243 S. ALVARADO. BE. 3310.

MERCER late mod. 4-pass. sport tour., 4-wheel brakes, 6 wire wheels, looks new. $250 down. 507 S. FLOWER.

MERCER 4-passenger sport tour. $300 down.
1243 S. ALVARADO. BE. 3310.

MOON, 1923 SPORT TOURING
BALANCE $90 MO.
New paint, excellent rubber, mechanically A1. Open evenings.
1227 S. HILL ST.

NASH 23 SPORT TOURING.
VA. 6429.
Latest type, fully rebuilt, brand new cord tires. Priced low. Easy terms. No brokerage.
HOWARD AUTOMOBILE CO. OF L. A.
OLIVE ST. USED CAR DEPT.
1122-28 So. Olive. Vandike 8122.
Investigate our "GOLD SEAL" Buicks.

OAKLAND '23 sport. Overhauled and refinished; disc wheels, speedlites, tires and extras. $695. Terms.
1137 S. OLIVE ST.

STUDEBAKER '23 Big 6 sport roadster, full Cal. top, wonderful car. $1395.
MADDUX, INC.
WEstmore 1508. 1067 S. Figueroa.

WILLYS-KNIGHT sport tour., model 1928, A-1 cond. 4211 W. PICO. Ph. BE. 6101.

Coupes for Sale

BUICK 6, coupe, 1923. Looks like new. Hartford shocks, 6 tires, bumpers, sacrifice. $1075. Terms. 2414 W. 7TH.

BUICK H-23 Coupe. Extras. $700. 2037 FORNEY ST. CA. 0104.

CADILLAC 63
5-Pass. Coupe with Fisher Body.
This beautiful car has been driven only 10,000 miles. A sacrifice at $2900.
HAROLD L. ARNOLD, INC.
901 West 7th st. TRinity 0411.

CADILLAC, 63, 2-pass. coupe, magnificent throughout. Ready to go. $3650
MADDUX, Inc.
1067 S. Figueroa. WE. 1508.

CHEVROLET 1924 COUPE.
4-PASSENGER.
Popular model with 5 brand new balloon cord tires, fine original finish in very good mechanical condition. 2 Ricks' bar bumper, stop signal, etc. $195 down. EASY TERMS. NO BROKERAGE.
LORD MOTOR CAR CO.
1201 S. Olive. Vandike 4974.
Open Evenings. Closed Sundays.

CHEV. sp. 24, original thrower, low mileage. $425, terms. 4076 S. VERMONT.

AUTOMOBILES, ETC.—Miscellaneous

Touring Cars for Sale

STUDEBAKER special six touring, 1922; has all brand new cord tires, just refinished motor & general condition is excellent. A buy for the first one who gets here today. D. R. ROBERTS, 1115 S. Olive. TU. 8253.

STUDEBAKER, big 6 tour., car in good mechan. shape, Tonneau windshield, side wings, bumpers, nickel radiator. Must sell. $650 cash. 900 S. WEST-LAKE. Fb. 51260.

STUDEBAKERS—See our stock of late models before you buy. We specialize in Studebakers and always have a good stock to select from.
H. F. WURZBURGER, INC.
1101 S. Olive. Phone TUcker 8252.

STUDEBAKER light 6 tour., late '23; looks like new, has balloons, large bumpers & other extras; sac.; terms arr. $175 down.
507 S. FLOWER.

STUDE. late 23 Big 6 Speedster Tour. 6 disc wheels, trunk, etc. A-1 condition. Big Bargain or trade for closed car. 8. MORRIS, Rubara Hotel.

STUDEBAKER tour., light 6, 4 through tonneau windshield, windwings, disc wheels, fine condition. Cash or terms. Call 597 S. OLIVE ST.

STUDE. light 6 tour., late '24; just like new; very cheap. $185 down. Must sell. 4216 MONETA.

STUDE. tour., mech. perf. $160 down. 1243 S. ALVARADO. BE. 3310.

STUTZ TOURING, 1924.
Special bargain this week only. $1500 discount. Like new. See this car. 974 WESTERN AVE.

STUTZ 1916, A-1 mechanically. Good paint and rubber. $170. Fltzroy 0201.

STUTZ touring, 1923. All condition. Guar. See this car first. $750. Terms. 1065 S. FIGUEROA ST. WEstmore 1501.

WILLYS-KNIGHT touring, 1923. Sacrifice $455. $195 down. Dealers ask $750 for this car. Like new. 4216 MONETA.

WINTON, Bullet and another Winton. $15 W. 12TH ST. See Wilkie.

PRIVATE PARTY
MUST SELL
1925
BUICK TOURING
Run only 3900 miles.
Perfect Condition.
Includes $375 extra equipment.
326 SOUTH WINDSOR BLVD.

LOOK—Can you imagine buying a RE-CONDITIONED RICKENBACKER PHAETON for $495? Better hurry, won't last long.
LEON T. SHETTLER CO.
16th at Figueroa. WE. 2221.
Open Evenings and Sundays.

1923 FORD tour., good cond., new tires $175. Terms. Call 7602068. 1410 S. VAN NESS.

1923 SPECIAL 6 Studebaker & 1924 Chandler. Make offer. Owner, MOTOR CO., 50 So. Brown, Glendale. Phone Glendale 853.

Roadsters for Sale

BUICK roadster, late model, exceptionally nice. $495 down. "It's Bonded!"
Phone WE. 2726.
FRANK J. RILEY CORP.
1223 S. Figueroa.

BUICK "6" 1924 roadster, 4-wheel brakes, many extras. Like new. Terms.
BOGAR & GILLINGHAM, 524 W. Pico.
Hudson & Essex Dealers.

CADILLAC 63 roadster, just like new. Excellent throughout & guaranteed. $2750.
MADDUX, INC.
1067 S. Figueroa. WE. 1508.

CHEVROLET road., '24. Original enamel; 6 wire wheels, motor is fine. $00 S. FIGUEROA.

CHEVROLET '23 roadster, splendid shape, good rubber. Vermont model.
DODGE, 1923 roadster, '21 model, cheap. $75 down; bank financing. 204 W. 42d ST.

EARL roadster, 1922, painted 2-tone; renickeled. A really beautiful job. Before you see it.
H. F. WURZBURGER, Inc.
1101 S. Hope. TRinity 6231.

FORD ROADSTER, 1923. Oversize cord tires and extras. Guaranteed 30 days. $295.

DUNHAM for FORDS.

Authorized FORD Dealer, 1250 W. 7th.

HAYNES '20 ROADSTER, $200 cash. Fully refinished and refinished, equipped with many used extras. From appearance and mechanical standpoint it is the car to buy. Carries new-car guarantee.
TROY MOTOR SALES CO.
1132-34 So. Figueroa. Open eves. & Sun.

HUP roadster, model N, good condition, $150.
H. J. WURZBURGER, Inc.
1101 S. Hope. TRinity 6231.

HUPMOBILE ROADSTER, in perfect condition, 1922 model. Refinished throughout. Disc wheels, motor, perfect. $450.
JEWETT '23 ROADSTER, $600. $200 down.
1914 W. WASHINGTON.

MARMON 1923 SPEEDSTER
4-pass. Duco finish, balloon tires and excellent mechanically. Priced low. Terms.
A SAFE PLACE TO BUY"
FELTON MOTOR CO.
MARMON DISTRIBUTORS.
2200 South Figueroa Street.
Atlantic 8236. Open Eve. & Sun.
PLENTY OF PARKING SPACE.

MOON roadster, new, full California enclosure, the most beautiful model in Southern California. 4-wheel hydraulic brakes, accessories. $500 down. Bal. easy. MOON AGCY., 6449 Sunset Blvd.

MOON ROADSTER.
Like new. Fully equipped, sac. car guarantee. Wilshire Moon Sales. 974 S. Western.

OVERLAND roadster, late '23, very clean. Make $65 down. Original price $695. Must sell today. Hurry! 4216 MONETA.

STUDE. roadster, light 6. Late '23. Very fine shape. $145 down, 1-piece windshield, really a fine model. 204 W. 43d ST.

STUDE. roadster, late '23. Perfect. $150 down. 1243 S. ALVARADO. BE. 3310.

1921 FORD ROADSTER—
With starter, transmission. Deluxe top. Evans body. Must sell. Priced for $20 per mo.
J. A. NADEAU CO. Open eves. & Sun.
Central & Stanson. HU. 2240.

Sport Cars

BUICK Master Sport Tour., Trunk, 2 spares, 6 cord tires. Sell equity cheap for cash. Car run. EM. 6747.

DODGE tour., Sport mod. shock absorbers, Balloon tires, tonneau shields. Many other extras. See car. 6746 SUNSET BLVD. Holly. 3500.

DURANT, New paint, perfect condition. Priced low. HAGLER, INC. 7172. with 1 year ENGLISH, INC. 1800 Sunset Blvd. Holly. 3500.

FLINT sport, mdst., 1925. Brand new. 1248 S. ALVARADO. BE. 3310.

HUDSON SPEEDSTER, new 1925. Sacrifice. Arnold Superbilt Cars Co., 1064 S. Olive.

JEWETT sport tour., '23, 4 pass. Just like new. Terms. PAIGE CO. OF SO. CAL. 1127 S. Olive. TU. 4316.

MARMON 1924 SPEEDSTER.
Perfect mech. cond., new tires. Priced to sell. Ready to go. $3650
MADDUX, Inc.
1067 S. Figueroa. WE. 1508.

STUDEBAKER special six coupe just like new. Has all fine quality equipped, with bumpers, etc. Will take car in trade, owing you no time to pay without finance.
D. R. Roberts. 1115 S. Olive. TU. 8253.

STUDEBAKER, 1924 COUPE.
Excellent finish and tires, distoel wheels, bumpers, trunk, spare tire, etc. $1485.
LORD MOTOR CAR CO.
1201 So. Olive. Vandike 4974.

LOOK! You can buy a RICKENBACKER COUPE, fully refinished, new cord rubber, for $895. While they last.
LEON T. SHETTLER CO.
16th at Figueroa. WEst. 2221.
OPEN EVENINGS & SUNDAYS

1924 FORD COUPE—
With extra large steering wheel, ball-throttle, gas & speedometer, dash light, foot. Bal. in 11 mos. or $100 down.
"FORD BARGAIN CENTER"
Central & Stanson. Open eves. & Sun.
HU. 2240.

SEE THE NEW MOON. Wilshire Moon Sales Co., 974 S. Western Ave. A few good used Moons.

Sedans for Sale

BUICK "6" 1923 SEDAN—
7-pass., refinished blue, new tires, other extras. $430 down. No brokerage.
HOWARD AUTOMOBILE CO. OF L. A.
FIGUEROA ST. USED CAR DEPT.
1267 S. Figueroa. Atlantic 7222.
Investigate our "GOLD SEAL" Buicks.

CADILLAC SEDANS, GUARANTEED—
63—23 5-pass. sedan, almost new..$4000
63—24 5-pass. sedan, Dr Lato.... 3500
61—22 5-pass. sedan 2400
59—20 7-pass. sedan 2350
MADDUX, Inc.
WEstmore 1508. 1067 S. Figueroa.

CADILLAC 57 SEDAN
Thoroughly refinished and refinished beautiful Cadillac blue, with black fenders, new tires and tubes, new extras, fully equipped and ready to travel. Really a wonderful buy at $875. Terms arranged.
837 S. Figueroa. Open eves. & Sun.

CHANDLER SEDAN, '24.
Completely overhauled. Sage Brush Green finish, new cord tires, spare, etc. A genuine buy. Terms.
W. P. HERBERT CO.
1702 So. Figueroa. Atlantic 8467.

CHANDLER late '24 chummy sedan. Like new, driven very little, finished in a beautiful Duco. Will sacrifice. Terms.
BOGAR & GILLINGHAM, 524 W. Pico.
Hudson & Essex Dealers.

CHANDLER chummy sedan, 1924, refinished like new, all the extras, very easy terms. Ph. WE. 2956.

CHANDLER 21 sport, new paint, fully overhauled; very low price. PH. 76014.

AUTOMOBILES, ETC.—Miscellaneous

Coupes for Sale

CHEVROLET coupe, late '23, looks new, has orig. finish, double bar bumper & other extras. Must see. Sac. at once. Terms arr. $150 dn. 507 S. FLOWER.

CHEV. '22 COUPE, $295.
In excellent condition throughout. Terms.
TROY MOTOR SALES CO.
1132-34 S. Figueroa. Open eves. & Sun.

CHEVROLET 1923 coupe $345
Ford 1924 coupe 345
1147 S. OLIVE. Open eves. TU. 7876.

CHEVROLET coupe, '23, refinished, mech. Good tires. $295. FELIX CO.
Chev. Dealers, 140 W. Pico.

CHEVROLET COUPE, '24. Take Fort in trade. Will sell or trade. MR. HAGLER, DR. 7172.

CHEV. coupe, '23, 2 bumpers, 5 new tires. Pays $405. Terms. 53480

DODGE bus. maple coupe, late '24, has balloon tires, price in dash, bumper and every extra, as new. Terms arr. $250 down. 507 S. FLOWER.

DODGE coupe, late '23, has double bar bumpers and other extr. Can't use. Must sell; terms arr. $150 down. 507 S. FLOWER.

DODGE bus. coupes, 1923. Both have fine tires, best in city. Original enamel. Like new. $695 and $715. $00 S. FIGUEROA.

DODGE coupe, A dandy. Runs and looks like new. $175. Terms. 1020 S. FIGUEROA. WE. 2221.

DODGE bus. coupe, 1923. Runs and looks like new. $175. Terms. 917 S. HOOVER. DR. 5207.

DODGE bus. man's coupe, late '23. $595. Disc wheels. 917 S. HOOVER. DR. 5207.

DODGE bus. maple coupe, late '24. bar. Guar. 917 S. HOOVER. DR. 5207.

FORD coupes, all prices and models, to choose from $125 to $125 payment. Some with new paint, new tires, new paint, terms to suit your pocketbook.
W. I. TUPMAN.
Guaranteed Used Fords
3330 S. FIGUEROA ST.

FORD COUPE, 1924. New tires and battery. Some extras. Guaranteed 30 days. $475.

DUNHAM for FORDS

Authorized FORD Dealer. 1250 W. 7th.

FORD 1924 COUPE.
Brand new tires, good upholstering and finish. Only $150 down. Bal. easy.
J. W. LEAVITT & CO., Used Car Dept.
1142 S. Figueroa. Open eves. & Sun.

FORD coupe, 1923, mechanically fine, new cord tires, finish not much needs new fenders. Price $200. No dealers. H. GRAVES, 2104 Beachwood Dr. HO. 5508.

FORD coupe, '24, fine condition, lots of extras, $465. FELIX CO., Chev. Dealers, 140 W. Pico. Open eves. and sun.

FORD coupe, 1926, guaranteed condition, 4 new cord tires. $300. H. GRAVES, 2104 Beachwood Dr. HO. 5508.

FORD coupe, '23, model T. Fine condition. Only $275. Terms. EDLER.
1223 S. Figueroa.

FORD coupe, '23, A-1 shape. Guaranteed. MAXWELL ANGLIN, INC. 1800 SUNSET BLVD.

FORD 1924 coupe, extra nice, $450. Terms. 1227 S. HILL ST.

FORD coupe, '21 model, overhauled, $50. Balance to suit. 2223 S. MAIN.

FORD Coupe 1922. Good condition. $250. Terms; less for cash. HO. 1137.

FORD Coupe 1922. Good condition. $275. 1311 JUANITA AVE.

FORD coupe, 1924 model, looks and runs like new. $450. Terms. 433 S. Hope.

FORD coupe, '23, Must sell today. 2845 SAN MARINO ST.

HOUSES—For Sale

Miscellaneous

$5600. $600 down. Beautiful 5-room modern bungalow. Call today. See this bargain. OWNER, 724 E. 75th st.

West and Northwest

OWNER'S SACRIFICE
I HAVE 3 BEAUTIFUL NEW WILSHIRE HOMES. MUST BE SOLD QUICK AS GOING EAST. BUY DIRECT FROM OWNER—LOWEST PRICE. ONE 5 RMS. ONE 6 RMS., and ONE 7 RMS.—Also 2 FINE LOTS—1 A LARGE COR. LOT WITHIN 1 BLK. WILSHIRE BLVD. ST. CAR SERVICE. PRICES ARE RIGHT AND TERMS EASY. ALL IN BEVERLY HILLS ON DIRECT ROUTE TO NEW UNIVERSITY, JUST ONE BLOCK WEST OF CARTHAY CENTER, ¼ BLOCK SO. OF WILSHIRE BLVD. SEE OWNER, R. A. GLOSSOP, 2260 TOWER DRIVE ON PREMISES.

A BARGAIN AND A BEAUTY

Seven rooms and big garage, with living rooms over garage. Just finished. Every modern comfort. Prettiest home in Glendale. Magnificent view. Price cut to only $12,500. Terms $2500, cash, balance like rent. You see this home to appreciate its real beauty and wonderful value. N. E. TEUSCHER, at Glendale Grant tract office on Cherry Chase Drive, 1 block east of Verdugo Road, Glendale.

OPEN FOR INSPECTION
SATURDAY, Sunday and Monday.
NEW 7-ROOM STUCCO HOME
3 BEDROOMS, DOUBLE GARAGE
ABSOLUTELY BEST VALUE IN THIS DISTRICT
960 S. ORANGE DR. $16,000.

BY OWNER—Brand new five-room modern cobble stone bungalow, never occupied, completely and newly furnished, even to radio; gas, electricity, city water, cement curbs and sidewalks, garage including Ford car. Level lot 60x150. Price for everything, $6000. Small cash payment, balance $50 per month including interest. Phone GR. 9724 or inquire for particulars 5504 CARLETON WAY, Hollywood.

BEFORE YOU BUY.
Investigate our beautiful Wilshire district and Beverly Hills homes. Five, six and seven rooms. Sold on very easy terms.
COMMERCIAL CONSTRUCTION CO., Owners and Builders, 1141 Pacific Mutual Bldg. BRdwy. 4088.

OWNER INVITES INSPECTION.
New two-story English home, 1 blk. Wilshire, 2 blks. from La Brea. 4 bedrms., 2 baths, unit heat. A complete home of unusual beauty. See it today and compare it for value. 802 CLOVERDALE AVE.

MT. NEW BEVERLY HOME—
Conditions force me to sell my new 6-room bungalow, just finished. Fine architecture, high ceilings, large rooms, Tiffany and oil finish, in soft tones. Double garage. Easily worth $10,000. Terms. OWNER, 2220 S. SWALL DRIVE.

NOTICE $6850
As an inducement for 3 days only, we are giving away a 4-piece wash. bed rm. set with this new 5-room new stucco bung. Large rooms and lot. Tile roof and sink and bath. Fireplace in all rooms. Lawn, shrubs, awnings. For sale, call MR. EDD. EM. 2377.

7-ROOM ENGLISH
Just completed
$13,500 $13,500
A REAL BUY FOR SOMEBODY
BY OWNER
823 Hauser Blvd. 1½ blks. off Wilshire. Eves. RA. 4503. Day. GRan 3767.

A REAL HOME
Brand new corner bung., by owner. 5-room stucco, tile roof, hdwd. floors, tile bath and sink, garage. Priced right for quick sale. $6000. $1000 cash, balance like rent. Ten minutes from Beverly Hills. See

ALHAMBRA—
For Sale, Ex., Wanted, To Let

3 SLEEPING ROOMS
5-rm. house & sip. porch, 1 blk. to Garfield & Valley Grand Blvd. East front Garage. Lawn, shrubs & firs., hdw. firs. B. nook; real fireplace. Buffet. Cut from $4500 to $3750. $500 down, bal. $50 inc. int. It's a real home and actually a sacrifice. No mtg. It's clear. Look it over home hunters and you have made a buy. Possession at once. See H. D. BROWN, 1150 so. GARFIELD AVE.

FOR SALE—An especially attractive, up to the minute 5-rm. bung. Hwd. floors throughout, beautiful bathroom, spacious lawns, shrubbery, fruit trees. Lot 55x160, close to car, schools, stores, cart frontage. This is strictly O. K. Liberal terms if needed.
SCHWARZKOPF REALTY CO.,
222 W. P. Story Bldg.
6th and Broadway. TUcker 4080.

BRAND new 6 rm. home mahogany finish, all hdw. floors. $6500. FORBES CO.

SOUTH PASADENA—
For Sale, Ex., Wanted, To Let

$8000
I have another bargain in S. Pasadena, near Meridian and Pine. 6-room house, like finish, garage, fine location.
COMSTOCK, 604 National City Bank Bldg. TU. 7064.

Sip. us for a nice 5 room home, with small payments.
BLAKELY REALTY CO.
El. 2804. 310 Pasadena ave.

RESIDENCE AND BUSINESS PROPERTIES.
MARY C. GARDNER, 600 Mission st.
El. 1740. EL. 2811.

NEW 4 flat stucco, a good investment. Must sell. All rented. EL. 2898.

EAGLE ROCK—
For Sale, Ex., Wanted, To Let

EAGLE ROCK
THE PLACE TO LIVE
LET US SHOW YOU
OUR LISTINGS.
G. V. PICKETT
2928 Colorado Blvd. GA. 7389.

We have a lot on the north slope that can be bought at a bargain.
If you are looking for a 5-room house we can supply you.

SANTA MONICA—
For Sale, Ex., Wanted, To Let

7 ACRES in foothills near Occidental College site, containing beautiful building sites. $30,000.

100x200 lot in Canyon Vista Park, on Canyon Edge, overlooking golf course. $2600 under market.

50x150, west facing lot, near ocean, just north of Wilshire, ideal for apartments, flat, or bungalow court.

The only vacant piece in this section, priced low.

Beautiful new 9-room house in Palisades, near Georgina. Wonderful location. Priced very low. Take good lots as part. This is one of the outstanding buys in Santa Monica.

Several surprisingly good val. in Brentwood Park lots. If you know Brentwood values you will want these all. Call at 229 WILSHIRE or phone 21235 or 21777.

FOR SALE—Situated on the corner of 16th & Georgina, half a block from San Vicente, a large two-story English type house with four bedrooms, and three bathrooms, very large living room, dining-room and breakfast room. This house is the last word in exterior and interior finish and is situated on one of the highest points in Santa Monica with wonderful mountain, ocean & canyon view, that can never be built up. Open today and Sunday with our representative, Mr. Stratton, on hand to show it.
BULLING BROS.,
Santa Monica Blvd. at 8th. Tel. 214-68.

A PALISADES SACRIFICE
Six large rooms, SOLID BRICK, in the finest residential section of the Palisades. 2 beds and breakfast room, dble. gar. Only $11,500. Easy terms. BARGAIN
REALTY CO., 1715 Wilshire Blvd. Ph. 23333.

IDEAL MODERN STUCCO HOME. New among prettiest in exclusive Palisades. Inspection will convince. Priced to sell. Will take part equity in ex. See owner, 2257 14TH ST. Ph. 25820.

FOR RENT—In beautiful Palisades district, Santa Monica, completely furnished 8 room house, 4 bedrooms, 2 baths, large grounds. Phone 22306, Santa Monica, for appointment.

INCOME lot on 7th, bet. Montana & Idaho, $3750. Terms. Owner, 1325 20TH Pl., Santa Monica.

BEAUTIFUL new single stuc. court apt. Furn. Gar. $32.50. 817 10TH ST.

CITY LOTS AND LANDS—
For Sale

AUCTION
SUNDAY, APRIL 19, AT 2:30 P.M.
REAL LOT 50x120.
AT 6521 HORNER ST.
Just off Prince Road and 3 blks. So. of Pico.
Lot improved with garage and living room. Water, lights, gas and lavatory in. Owner must sell.
Sale positive rain or shine.
S. W. NEWLAND, Auctioneer.
916 BROADWAY ARCADE BLDG.
Main 5271.

WILSHIRE BOULEVARD
INCOME PROPERTY

$21,000—Fine cor. close to Fairfax.
$16,200—Great buy. Near cor. Fairfax.

EVANS-LEE CORPORATION,
WILSHIRE AT FAIRFAX.
EM. 6263.

MORENO HIGHLANDS.
The finest lots in the city for your home or investment, at popular prices. No better improvements; cement sidewalks, concrete streets, sewer, water, gas & underground wiring to your lot. $2000 and up. 10% cash, 1% monthly. Phone or call at either office, 3525 SUNSET BOULEVARD. HOLLYWOOD. 1900 CHILDS AVE. (on tract.) 592-242.

WEST ADAMS TERRACE LOT.
Southeast corner Eleventh avenue & 23rd st. Lot is elevated, has lawn, fruit trees, berries, shrubs fully developed. Finest year round climate in city. Will sell this choice lot to suitable neighbor at reasonable price. OWNER, 2308 11th ave. Empire 2913 or Tucker 2223.

REAL ESTATE
HEART OF WILSHIRE.
60x140.
Owner forced to sell one of the finest residence lots in beautiful Wilshire Crest. See VAN HORNE.
DELLA E. GRANT,
Dunkirk 3000. Wilshire at Western.

DON'T SOUND TRUE "NEVER AGAIN." CORNER LOT 64x132, only 2 blks. from new $1,500,000 H. S. PICKUP.
$3800. Positively a sure thing and $1500 under anything in this splendid and fast growing district. HOLLYWOOD REALTY SALES, 700 NO. FAIRFAX. GR. 1477.

LOT 50x200
Unrestricted, on a main street, just south of Wilshire Blvd.
This is a wonderful lot for $4000. Only $1200 cash. Phone 508-523.
HARRY OAKS, Realtor.
5114 Sunset Blvd.

6x220 WOODED homesite.
Near Wilshire Blvd. & L. A. High Sch'l. A. spring brook runs thru the rear.
$7850 for few days.
Call MR. SACKETT, EM. 4036.
5410 WILSHIRE BLVD.

STOP! LOOK and list with a new realty room that's different. We guarantee to give you individual attention. LUBECK, 6900 Sepulveda.

FOR SALE—Marg., mod. 6-rm. house, slp. porch, mos. beaut. st., Eagle Rock. 1941 gar., furn. $4118 ROYAL DR. GR. 5156

FURNISHED apartments and bks. from No. HILL DRIVE, Eagle Rock. Entrances and garage. Sightly location.

CHALET, 6 rm. furn., dble. gar., nr. Colorado Blvd. $9000, $500 down. 5129 MT. HELENA ST.

3 ROOMS, bath, garage, $35, a month. 2347 LONGDALE AVE.

2 FINE LOTS W. HOLLY'D. MUST SAC. Leaving. $5850. Terms. OWNER.

MOD. 4-rm., $7000; terms; 2 lots. Will sell one or both. Fruit. Owner, FA. 5773.

HIGHLAND PARK—
For Sale, Ex., Wanted, To Let

FOR SALE—Modern bung. and 2 small lots, 6 rms. and bath, 2 sleeping porches, concrete garage and driveway, fine garden of fruit trees, shrubs, roses, etc. Summer house, fish pond, sheds. Close to car and school. All improvements. $5500. Less for cash or $500 down, balance like rent. See owner, SUDALL, 6710 Palette st., off York blvd. GA. 8188.

HINTON HAS A HOME THAT WILL FIT your pocketbook. City four room modern bungalow on large lot, 40x150. Close to car line. $4100. $450 down will handle. Will take equity in lot as part payment.
HINTON REALTY CO., REALTORS,
817 So. Pacific Blvd. DEL. 3587.

4-ROOM modern house close to 5c car, stores and school. Fine view. Price only $4500. $400 cash. WILLIAMS REALTY CO., 3852 Pasadena ave., Glassell 6190. Pasadena ave. GA. 3707.

PRICE $4000.
See this beautiful 5-room, sleeping porch, level lot 50x150 2 blocks Pasadena ave. For terms call SAUNDERS, GArfield 4127, 4110 Pasadena ave.

4 RMS., new, dbl. gar. Lot 40x135. Price $4000. $300 cash, $50 month. LEWIS REALTY, 116 W. Florence. DE. 4572.

NEW 5 rm. bung. mod., $650 down, bal. E.3. Phone HU. 0008.

HUNTINGTON PARK—
For Sale, Ex., Wanted, To Let

HURRY AND SAVE $2500. Large 5-room Spanish stucco, near blvd. All hdw. firs., big rms, with mod. tile tiled glass windows, extra heavy stucco. Best of everything. Built for a home. Worth $6000. Sacrifice today for $3700. Must have $1000 cash, looks unbeatable. Phone for see owner's agent at 139 W. BROADWAY, Walnut Park.

NEARING completion, 2 modern 6 room home on Hope and Olive sts. Walnut Park. $1000 cash balance like rent. SECURITY MORTGAGE CO. OF CALIFORNIA, 400-2-4 Merritt Bldg. L. A. Tucker 3364. We are building all the time, same terms.

OWN YOUR OWN HOME.
In WALNUT PARK. Will build you a FINE 5-Room and Garage, ONLY $500 Cash, Bal. like rent. WALNUT PK. CONSTR. CO. 111 E. Florence. DE. 3878 H. Pk.

FOR SALE—50x200, house and garage. Trees, fruits and shrubs. All improved. $500 down, terms optional. DEAN, 588 Locust.

4-ROOM STRICTLY MODERN HOUSE.
$ blk. from Long Beach Blvd. Walnut Park. Price $5250. $500 dn. 2328 E. FLORENCE AVE. DE. 3774.

6-R. stucco, gar., sol. driveway; a real home and bargain, in words; a steal at $5575. $1000 cash. 813 N. San Carlos, Southgate.

$5000 clear property near Winnipeg, Canada. Want business or what have you? Call 1045½ S. WESTERN AV., Room 18.

FOR SALE or exchange—10-acre apple orchard, 18 years old. 8420 LONG BEACH BLVD.

5-RM. MOD. STUCCO. "see this first." Only $1100 dn. Price $6000. Bal. easy. Address J, box 202, TIMES OFFICE.

EQUITY, mod. 3 rms., lot 40x130. 3 walnut trees. $50 LIVE OAK, Walnut Pk.

INGLEWOOD—
For Sale, Ex., Wanted, To Let

JUST completed, 2 four-room bungalows & garages. All conveniences. Hardwood floors, near car line and school. Beautiful surroundings. 1216 EUCALYPTUS ST., Inglewood.

SACRIFICE, $1550, $150 down, 4 rm. bungalow, large lot, gas water, lights. Only $25 per month. Act quick. 1019 IRWIN AVE., Inglewood.

SANTA MONICA—
For Sale, Ex., Wanted, To Let

SEE THIS AND MAKE ME OFFER.
New stucco 7 rm. corner, Palisades, sacrifice. Most—desirable district. Owner, 601 WILSHIRE. Ph. 23819.

WANTED—All kinds of local property listings for prompt clients. D. HARRELL CO., Bliss Bldg., S. M. 28150.

CITY LOTS AND LANDS—
For Sale

TRY TO TIE IT.
WILSHIRE BLVD.
NO TRACT RESTRICTIONS.
$175 PER FT.
300 YDS. WEST OF UNIVERSITY TRACT OFFICE, WESTWOOD.
H. H. HELBUSH CO. DU. 9273.

NO AGENTS.
UNRESTRICTED CORNER.
$3500. $2800 CASH.
THE NORTHEAST CORNER
of Oakwood and Sweetzer ave. Either a duplex or double bungalow can be built. Close to schools and stores on Melrose Ave. In a part of the city that is rapidly building up. PHONE 748310.

FOR SALE—
LOT BARGAINS.
WILSHIRE-LA BREA SECTION.
$8000—50 ft. for apartment Sycamore av.
$8750—40 ft. business lot, 3rd & La Brea
$6350—50 ft. duplex. Tremaine ave.
$12,000—75 ft. residence Las Palmas av.
$7500—50 ft. flat Mansfield ave.
EDWARDS & WILDEY CO., Wilshire Br., 3207 Wilshire Blvd. Ph. HE. 2538.

DON'T WAIT
UNTIL SATURDAY NIGHT TO TELEPHONE YOUR SUNDAY ADS TO THE TIMES. DO IT FRIDAY OR EARLY SATURDAY. 7:30 P.M. IS CLOSING HOUR FOR ALL CLASSIFICATIONS. Metropolitan 0700.

$3000. TERMS. RESIDENCE lot 50 ft. East front on PAVED st. Sightly location So. of WILSHIRE with many fine new homes completed and under construction. If you want the best lot bargain in the WILSHIRE DIST. see or phone MR. LATHAM, 401 So. La Brea. GR. 3552.

WILSHIRE corner unrest. $5000
WILSHIRE corner rest. $4000
NR. WESTERN & 10th unrest. $4500
NR. NORTON & 10th rest. $4000
CRENSHAW BLVD. $4000
FOWERS & CO., 3070 W. 10 ST. FI. 4369

HOLLYWOOD HILLSIDE LOT.
100 ft. frontage with wonderful view, city, ocean and mountains. One block bus line, all improvements in and paid for. Must sacrifice. Owner needs cash, must sell. Call 567694.

$1ST ST. NEAR WESTERN.
80x135, 1½ blocks east of Western. $300 underpriced.
Price $1450. Terms.
CARLIN & SMITH, INC.
1001 Hellman Bank Bldg. Vandike 2271.

$100 DOWN, balance easy monthly payments, 1-4 acre lot, facing 80 ft. blvd. Gas, water, electricity, curb and sidewalks. Near electric car, new high school, J. DWIRE, 1734 No. Cahuenga ave. GR. 2014.

WELL WORTH INVESTIGATING.
Bungalow court site, 227x138, two alleys. Can subdivide 50x227 feet, at present building and rental prices.
FINLEY REALTY CO.
925 S. Hobart blvd. DU. 4918.

BIG cor. on Sunset, nr. Doheny, underpr. $90 ft. Here is a real profit. $3000 or $1000 handles. Present income pays taxes also hillside view lot, $2500. Easy terms. lot, nr. Doheny. Sac. $3500. Easy terms. GR. 7888.

DOUBLE bungalow, lot, with 3-room house in rear, can be sold price $5500 today. Now $5000, $1000 and $45 mo. buys it. 4th ave. Adams & Jefferson cars. Sewer in. See at 2026 S. NORMANDIE ST. 2458.

FOR SALE or exchange by owner, unrestricted lot 50x150, fine for apt. house. Take as part north of Ocean View. See owner, 1014 MARNE AVE. Call VE. 2. 8247.

MELROSE business lot 60x155. Very fine income site. Will finance & build any desired building to buyer. Terms.
BULTEMEIER-KNOLE, Contractors,
4979 Melrose at Western. OL. 4446.

100 FEET on Rosecrans ave. among exclusive residences at $200 per front foot. For quick sale.
HOWARD MARR.
801 Com'l Ex. Bldg. TU. 8226.

WE ARE ASHAMED
To let the fine property owners' owners know the price we hate on a Washington bus. lot, in best block on the blvd. Come out & see. $3500 W. WASHINGTON

WHO WILL STEAL THIS BARGAIN?
3 40-ft. lots, 1 block off Main st. All improvements in. Near car, stores and school. $750 each. Building or corner. Owner 8860 S. MAIN ST.

RANCHO PARK—We have an unusually fine lot, 50x150, on the north side of Melrose Park. Courtesy to brokers. RAMILTON & WILSON, 455 S. La Brea. Holly. 3135.

WESTWOOD
$2530 NEAR WILSHIRE
$1600 NEAR SANTA MONICA
$3200 PICO BLVD.
PHONE 706-091.

BETTER let than a snap Unrest. 60x133 on 11th st. Will sacrifice for price of lot. See it without fail. Only 2 to 6.
2416 RAYMOND. STEINBERG. 71082.

BEVERLY VISTA
Single rm. lot 50x130. Between Country Club & Wilshire Blvd. Compare $2750 with anything in tract. GR. 6252.

FOR SALE By owner, Cambridge st. Lot, $9000. Improvements, if not sell. Price $12,000. Terms and commission.

LOOK! The best buy on Rimpau Blvd. 40x150, $3500, terms. Rimpau & Rimpau. Rice & Rimpau Blvd., Country Club Dr. & Rimpau.

RANCHOCK PARK.
On Highland, S. of Beverly. High ground. Underpriced for quick sale. Owner. DR. 6749.

LARGE income lot, on Tremaine, room for two doubles, near car and schools. Owner must sacrifice. MRS. McINNES, TR. 0676.

2 SAN PEDRO business lots, my equity for anything of value. Owner, 1056 W. 42ND ST. Phone, TU. 2106.

SACRIFICE 50x150 lot in Carthay Center $500 below cost. 4225 Owner, HE. 9709.

HOLLYWOODLAND BARGAIN
PRIVATE OWNER. NO AGENTS.
CALL HEmpstead 0166

CHOICEST RESIDENCE SITE IN WINDSOR SQUARE. 100x180. Fifth and Lorraine. OWNER. ME. 1001 or Tucker 2317.

RESIDENCE LOT ON HIGH GROUND
50x135—$1250 TERMS
$1150 CASH. $50 MO. WESTERN
CHOICE CORNER.
BELLE-MEADE, must sell. $1700, terms. Bring check. Owner, 5850 COMPTON AVE.

A LARGE manufacturer fronting on Venetia Blvd. Only $675. This is a snap. Will make terms. HE. 4031.

CHOICE lot, Silver Lake Terrace tract, concrete street, alley. Will trade, contract for amt. pd. Owner. TH. 8446.

$250 DOWN will buy double front. Hollywood lot. Bal. $1500, $25 month. Street work. Owner, 3846-48 S. Hobart.

A REAL residence lot near Wilshire Blvd. 50x130. A bargain at $2500. Look for yourself. OXford 6513.

HANCOCK PARK, bungalow lot near Beverly Blvd. $2500 cash. No more to pay for 1 year. OXford 6714 or OX. 4122.

LOT 2 blks. N. of Sunset Blvd., close in, ready to bld., underpriced $500 for quick cash sale. 3rd money. DR. 7511.

CORNER LOT, 40x120. 2 BLKS. TO ADAMS. $1500 CASH
5004 W. ADAMS. 73918.

48x107 DBLE. frontage, sewer & concrete st. in & road, fix car $2100 $700 cash. Bal. terms. 2846 SUNSET. DR. 4130.

$1600 E-Z terms. Westwood lot nr. bus. dist. school. TR. 8331. Station 47.

NEAR NEW U.C.S.B. SITE.
2 E. front lots at sac. Ph. Chicago 1408

HANCOCK PARK flat site near 2nd. Sacrifice by owner. Easy terms. HE. 2078.

HIGHLAND AVE. CLOSE TO COUNTRY CLUB. $2675. EQUITY. 53947.

HAVE 3 LOTS N. OF ADAMS. MUST SACRIFICE FOR CASH. PH. EM. 0466.

COR. 1 blk. W. Figueroa, nr. 107th. Owner, $1550. 1322 Magnolia ave. HE. 7752.

LOT 50x150 facing San Pedro st. and 108th st. Cheap. JU. 4135.

LOT in Goodyear tract. Large. Near car line. Cheap. 1832 E. 40TH ST.

LA BREA BARGAIN, adj cor. 50x129, to alley. $12,500. Easy terms. GR. 8298.

APARTMENT FLAT PTY.—
For Sale and Exchange

FOR SALE—BARGAIN, STUCCO FLAT on high ground (towards Hollywood). Four flats with tile baths and sinks. Garages. Owner needs money. Sell less than cost. $23,000. See me today. BROWN, 220 Bradbury Bldg. ME. 3731.

WILL take 5 or 6-rm. bung. in exch. for lease & furniture of beautifully furn. small apt. Phone HO. 2980.

Apartment Units

$100 DOWN. $20. $2000. 2 rms. Modern & garage. 1621 W. 81ST ST. See OWNER, 502 W. 85th st. for my plan.

BUSINESS PROPERTY—
For Sale

HOLLYWOOD BLVD. & WESTERN N.W. CORNER. SALE, LEASE OR TAKE TRADE. 429 TAFT BLDG.

PASADENA Ave. bus. furn. in Highland Park at a worthwhile price. HART, Broker. 5084 Pasadena Ave.

3 MORE DAYS.
$400 per front ft., corner on Flower.
HARRIS, 843 S. Grand Ave.

WESTERN Ave. business corner; will take auto as part payment of equity, balance easy. See Webster, 6501 S. Western Ave.

BUSINESS PROPERTY—
For Sale

BUSINESS SPECIALS
THIRD STREET
$4250—2 lots near Fairfax.
$4500—Third near La Cienega Blvd.

FAIRFAX AVE.
Between Wilshire and Third st.
$11,950—Corner. Great future value.
$17,500—Cor. near Wilshire.
$8500—3 blocks from Wilshire.

SAN VICENTE BOULEVARD.
$8350—80 ft. frontage on great corner.
$4000—45 ft. adjoining great corner.

EVANS-LEE CORPORATION,
EMpire 6263.
WILSHIRE BLVD. AT FAIRFAX.

ATTENTION CHAIN STORES & BIG MERCHANTS
I have the N.E. corner of 63rd st. and Moneta ave. 50x130 to alley. Will sell, ground lease, or build to suit tenant. A great corner or 63rd st. is becoming a cross-town blvd.

MILTON H. BREN
A. C. BLUMENTHAL & CO., INC.
611 Spring Arcade Bldg.
TR. 9333.

IMPROVED WILSHIRE BUSINESS COR. Price $135,000. Price $135,000. Beautiful solid brick building, just completed, containing ten stores, including drug store and market leased to responsible tenants and located on present thoroughfare. Income $15,000 per year. This is the outstanding buy of the year. Courtesy to brokers.
Phone 706-947. 2171 W. Washington.

BUSINESS BLOCK. LEASED TO ONE TENANT, RIGHT IN THE HEART OF BIG BUSINESS. INCOME $6000 PER YEAR. MORTGAGE NOW ON PROPERTY $22,000 SIX PER CENT. PAYS 11¼ PER CENT NET. PRICE $60,000. FOR THIS AND OTHER GOOD BUYS IN VACANT AND IMPROVED BUSINESS PROPERTY SEE
COURTLAND V. EMDEN
3132 WILSHIRE BLVD. WA 8111.

WASHINGTON BLVD.
Near 7th ave. 50x150 ft. to alley. Improved with 50x30 ft. bldg. Income $150 mo. Great waiting to lease garage, to start, 5 or 10-yr. lease. Owner will finance. Only $2000 cash or terms. Phone 74312 or investigate now.
BELL AND PAINE.
4052 West 7th st.

REAL BUY ON WESTERN AVE.
A 2-story brick. Store and apt. bldg. near Hollywood Blvd. All rented. Bring, new development where investors are making money. Call owner, 1564 NO. WESTERN AVE. Open daily 2 to 4 p.m. HE. 1710 or Oxford 6084.

DO YOU WANT TO SELL YOUR HOLLYWOOD BUSINESS PROPERTY? I have several buyers. Let me survey today (all cash) if your price is right. Inspection and advice obligation.
ROBERT BUCHTEL, REALTOR
1543 Vine st. GRanite 4096.
Eves. Glad 0472. HEmpstead 1434.

DOWNTOWN INCOME PROPERTY.
6-story and basement reinforced concrete stores & loft basement reinforced concrete building. Income $30,000 per year. Yields 11% net on $40,000 cash payment. Will finance balance. Inspect by appointment only.
JOSEPH R. SCHILLER,
Exclusive Agent.
911 Van Nuys Bldg. Vandike 2786.

SANTA MONICA BLVD., corner, 1 blk. from Western. Will sell or lease for 99 yrs. Wonderful location for stores, hotel or apartments. 50x150. 20-ft. easement in rear. Present income $3000 per yr. Sale price $40,000. For information call
W. W. WILSON, Realtors,
1300 N. Western ave. Holly. 5345.

VINE STREET.
$135 per FRONT FOOT.
Undoubtedly the best buy in Hollywood business property. Your real estate adviser will confirm. Evenings call
Gladstone 0472
ROBERT BUCHTEL, REALTOR
1543 Vine st. GRanite 4096.

TO CLOSE ESTATE.
50-FOOT LOT.
LOS ANGELES ST. NEAR 6TH ST.
Lot 25x130. To sell quickly.
2-STORY BRICK BUILDING
ALSO NORTH $50,000.
O. A. VICKREY & CO. FR. 0451.

$20,000 CASH. INCOME $64800. New brick store bldg. on Vermont, near Santa Monica. Income from responsible tenants. Income will net better than 20% on cash investment of $20,000. Balance straight mortgage. HOLLYWOOD REALTY SALES, 700 NO. FAIRFAX. GR. 1477.

YOU CAN'T BEAT THIS
100x100 cor. of 17th and Wilshire Blvd. Ripe for flat. REAL investment. At $210 per ft. BARGAIN REALTY CO., 1713 Wilshire Blvd., Santa Monica. Ph. M. 3030.

BEVERLY BLVD. SPECIALISTS.
WE ARE SPECIALIZING ON BEVERLY BLVD. FRONTAGE. SEE US for the REAL VALUE BEFORE YOU BUY. CORNER, BEVERLY AT FAIRFAX.
WERTZ & KILPATRICK.

BUSINESS property, brick block, 15 min. ride from 7th & Broad. Double frontage 70x150. improved with 4 modern stores, 4 flats, 4 rms. rear. Income for stores front. Price $17,500, easy terms. 358 MET. THEATER BLDG.

WESTERN AVE. inc. near 99th., 3 stores & 2-family house, 50-ft. front, 100 ft. deep, 37 well leased. $15,000 cash, bal. $10,000, 5 yrs. 7%. Best buy in L.A. adjoining. OWNER, 1710 E. 99TH ST.

16% RETURNS, $25,000. Bus. block for $19,000, good rent, corner, $8000 cash, $11,000 mtg. Owner leaving. THE LOCATERS, 180 N. Hawthorne Blvd., Hawthorne, Cal.

REAL SACRIFICE.
Business lot, 50x150 ft. Busy section, way below market price, need of money forces sale, half cash, bal. 5 years.
ECHO PARK REALTY CO. 534-406.

W. WASHINGTON FRONTAGE.
50-ft. lot in best business section, West of Arlington, at a sacrifice $10,000 will handle. 3264 W. 8. ROBINSON. 3315 W. Washington.

WESTERN AVE. at 5th. 99-yr. ground lease or will build for tenant. Ripe for theater, hotel, department, store, 4-story apartment. MR. WEAVER. 515 S. Western. 668-5611.

LARGE CORNER LOT ON MAIN ST.
Nos. ripe for moving picture theater, drug store and cafe or any kind of business. Price $6000. Good terms. OWNER. 6860 S. MAIN ST.

MUST BE SOLD AT ONCE.
One of the very best bus. cor. on Whittier Blvd. 2-story brick. Leased for $4680 per yr. Price $32,000. Terms. AN. 4189. 8296 S. INDIANA ST.

3 DAYS ONLY.
64 FT. CORNER ON WASHINGTON BLVD. IN VENICE. $6000. 1-3 CASH. BALANCE MTG. VErmont 7743.

5 STORES, lot 75x100, Sunset Blvd. Good tenants, rents $2,000 per month. $37,500. $10,000 cash to handle. 5905 FRANKLIN AVE. GR. 2346.

3-RM. STORE, CORNER LOT, FINE TENANTS. Drugs, market, dry goods, etc., etc. INCOME $360 MO. $36,500. INQUIRE 1000 E. WASHINGTON.

PICO BUSINESS LOT
Cheapest frontage on Pico. 25x120 to alley. $5000. MUST SELL IMMEDIATELY
CALL 763-039.

THE DOUG INN.
Pickford-Fairbanks studio.
Opposite
Washington corner. 62x120 ..... $14,500
Main & Pickford 45,000
SNODGRASS 4817 W. Wash. EM. 4363.

OWNER must sacrifice 3 stores, ½ block from Western on main thoroughfare; cash to handle $7500. JESSE H. ROYER. 407 Guaranty. GR. 5411.

SACRIFICE—80-ft. Western ave. improved, shows 10% net. Close in $10,000 down, bal. 3 yrs. straight. 4419 S. WESTERN. VE. 0642.

BEST BUYS ON SLAUSON Ave. in Maywood. Ask your banker. 108-ft. corner $10,500. 50-ft. $5500. Terms. PRICED TO SELL. Dean Kirk, 524 Baker Ave. Bell, Cal.

HAVE YOU $12,000?
If you do not answer this ad you actually lose $20,000 in profit. Convince yourself. Address H. box 62. TIMES OFFICE.

BEST buy today. 4-family flat, furnished, business center. $22,500. Only $5000 down. 535 S. LAW. 4501 S. Figueroa.

NEW brick stores and apts. Lot 42½x132. $16,000. $4000 cash, balance 5 yrs., 7%. 4623 WEST WASHINGTON BLVD.

VERNON AND FIGUEROA.
2 stores, 2 flats, 4 garages, snap, $20,000, $7,500 cash. 825 W. VERNON AVE.

CORNER near Vernon & Main, 60x135. 3 brick stores, 14 rms. bung. & garage. $35,000. Terms. 4419 S. Main. AT. 4768

NEVER again! A W. Adams corner at $2000 down. Center of business zone. Price $10,500. 5900 BIGGS. 4000 W. ADAMS.

LOT on Ceres ave., near 7th. Might consider car or T. O. on deal. OWNER. 4853 W. 4th st. WA. 3810.

CORNER stores (2) Washington Blvd. and Burbank ave., near Venice High School. $10,500. Terms.

50x150 bus. prop., ideal loc. cor. Compton & Roosevelt Ave. 1442 Roosevelt Ave.

$5000 cash handles cor. on Main. Stores & flats. N. of Slauson. 4526 S. MAIN.

$5000—Groc. soft drinks, lunch. 6-rm. house and lot; nr. Main st. TU. 4151.

1121 S. WALL. 50x150. Best buy on Wall. Want to close estate. 56960.

BARGAINS IN EIGHT ST. CORNERS.
BARGAINS IN FLOWER ST. CORNERS.
FIGUEROA INVESTMENT CO. HU. 6217.

INDUSTRIAL PROPERTY—
For Sale and Exchange

INDUSTRIAL PROPERTIES
FOR SALE OR LEASE IN ANY SECTION
OF THE CITY.
W. H. GARLAND & COMPANY.
Faber 3440

WE HAVE CLIENTS who will lease or build to suit on industrial property in Beverly Hills and Sawtelle.
KARL F. BIEBLER CO.,
247 Beverly Drive. Oxford 5708.

CLOSE-in factory or warehouse site, track age, $3000, easy terms, bargain. BLACK BROS., Inc., 502 Black Bldg.

INDUSTRIAL PROPERTY—
For Sale and Exchange

INDUSTRIAL BUILDING.
Small or large site. S. P. trackage if desired. Will build to suit, for sale or lease. Investigate this.
L. B. WILSON.
1034 S. SAN FERNANDO ROAD.
PHONE GLENDALE 15351.

18 A., Santa Fe ave. and 50th st. Heavy paved street, sewers and public utilities, trackage. This property cheap, best buy on Santa Fe ave.
CARLIN G. SMITH, INC.,
1001 Hellman Bank Bldg. VA. 2271.

100,000 sq. ft. 61st just west of Central. Car high, bargain price. Half cash. Balance 5 equal semiannual payments. Interest 6%. BOYCE-SEELY CONSTR. CO. Owner, 411 Pacific Fin. Bldg. VA. 3905.

INDUSTRIAL PROPERTIES
In every section for SALE or LEASE.
See MR. HOWARD. ROBERT MARSH & CO. Inc. MARSH-STRONG BLDG.
TRinity 1131.

INDUSTRIAL site, sale or 99-year lease. N.W. cor Slauson & Moneta. COWLES 4526 S. Main or STRAIN, 4419 S. Main.

MAKE OFFER ON 130 FT. ALAMEDA BLVD. AT PALMAR STATION. PHONE OWNER. DU. 3001.

INCOME PROPERTY—
For Sale

FLAT SACRIFICE
$17,750 FOR THIS BEAUTIFUL 4-family flat. One 5-room and three of 4 rooms. Income $220 per month, 2 blocks from Washington and Western. This is the best flat bargain we have had to offer in years, $6000 cash will handle. Phone today. Call 1760312, evenings BEacon 3748. BISHOP REALTY CO., 2222 W. Washington.

CORNER
NEW APTS. FOR DOUBLE
10 LARGE ROOMS. LOT 70x135
Income $135. Month 2 Garages.
PRICE $12,250.

This is positively the best Double Bungalow of 10 rooms offered for sale in 10 mo. and will not last at the price we can deliver it. A small cash payment will handle it. Phone owner, Holly. 4131 or HE. 3058.

AN attractive and conveniently located 7-unit bungalow court for sale at a price which will command the immediate attention of any one seeking income property. Only $30,000. Not a bargain, "Maybe," it is a bargain. Truly. Half block from place. Owner on premises. Call between 10 and 4. BUNGALOW a. 1214 S. MARIPOSA AVE.

$3000 cash, price $20,000. Sacrifice. 11-rm. flat, 4 garages on lot—60x212½. 8-room cor. flat, 2-story brick. Leased for $4680 per yr. Price $32,000. Terms. AN. 4189. 8296 S. INDIANA ST.

3 DAYS ONLY.
64 FT. CORNER ON WASHINGTON BLVD. IN VENICE. $6000. 1-3 CASH. BALANCE MTG. VErmont 7743.

5 STORES, lot 75x100, Sunset Blvd. Good tenants, rents $2,000 per month. $37,500. $10,000 cash to handle. 5905 FRANKLIN AVE. GR. 2346.

3-RM. STORE, CORNER LOT, FINE TENANTS. Drugs, market, dry goods, etc., etc. INCOME $360 MO. $36,500. INQUIRE 1000 E. WASHINGTON.

PICO BUSINESS LOT
Cheapest frontage on Pico. 25x120 to alley. $5000. MUST SELL IMMEDIATELY
CALL 763-039.

THE DOUG INN.
Pickford-Fairbanks studio.
Opposite
Washington corner. 62x120 ..... $14,500
Main & Pickford 45,000
SNODGRASS 4817 W. Wash. EM. 4363.

OWNER must sacrifice 3 stores, ½ block from Western on main thoroughfare; cash to handle $7500. JESSE H. ROYER. 407 Guaranty. GR. 5411.

SACRIFICE—80-ft. Western ave. improved, shows 10% net. Close in $10,000 down, bal. 3 yrs. straight. 4419 S. WESTERN. VE. 0642.

BEST BUYS ON SLAUSON Ave. in Maywood. Ask your banker. 108-ft. corner $10,500. 50-ft. $5500. Terms. PRICED TO SELL. Dean Kirk, 524 Baker Ave. Bell, Cal.

HAVE YOU $12,000?
If you do not answer this ad you actually lose $20,000 in profit. Convince yourself. Address H. box 62. TIMES OFFICE.

BEST buy today. 4-family flat, furnished, business center. $22,500. Only $5000 down. 535 S. LAW. 4501 S. Figueroa.

NEW brick stores and apts. Lot 42½x132. $16,000. $4000 cash, balance 5 yrs., 7%. 4623 WEST WASHINGTON BLVD.

YOU CAN'T BEAT THIS
100x100 cor. of 17th and Wilshire Blvd. Ripe for flat. REAL investment. At $210 per ft. BARGAIN REALTY CO., 1713 Wilshire Blvd., Santa Monica. Ph. M. 3030.

BEVERLY BLVD. SPECIALISTS.
WE ARE SPECIALIZING ON BEVERLY BLVD. FRONTAGE. SEE US for the REAL VALUE BEFORE YOU BUY. CORNER, BEVERLY AT FAIRFAX.
WERTZ & KILPATRICK.

BUSINESS property, brick block, 15 min. ride from 7th & Broad. Double frontage 70x150. improved with 4 modern stores, 4 flats, 4 rms. rear. Income for stores front. Price $17,500, easy terms. 358 MET. THEATER BLDG.

WESTERN AVE. inc. near 99th., 3 stores & 2-family house, 50-ft. front, 100 ft. deep, 37 well leased. $15,000 cash, bal. $10,000, 5 yrs. 7%. Best buy in L.A. adjoining. OWNER, 1710 E. 99TH ST.

16% RETURNS, $25,000. Bus. block for $19,000, good rent, corner, $8000 cash, $11,000 mtg. Owner leaving. THE LOCATERS, 180 N. Hawthorne Blvd., Hawthorne, Cal.

REAL SACRIFICE.
Business lot, 50x150 ft. Busy section, way below market price, need of money forces sale, half cash, bal. 5 years.
ECHO PARK REALTY CO. 534-406.

W. WASHINGTON FRONTAGE.
50-ft. lot in best business section, West of Arlington, at a sacrifice $10,000 will handle. 3264 W. 8. ROBINSON. 3315 W. Washington.

WESTERN AVE. at 5th. 99-yr. ground lease or will build for tenant. Ripe for theater, hotel, department, store, 4-story apartment. MR. WEAVER. 515 S. Western. 668-5611.

LARGE CORNER LOT ON MAIN ST.
Nos. ripe for moving picture theater, drug store and cafe or any kind of business. Price $6000. Good terms. OWNER. 6860 S. MAIN ST.

MUST BE SOLD AT ONCE.
One of the very best bus. cor. on Whittier Blvd. 2-story brick. Leased for $4680 per yr. Price $32,000. Terms. AN. 4189. 8296 S. INDIANA ST.

3 DAYS ONLY.
64 FT. CORNER ON WASHINGTON BLVD. IN VENICE. $6000. 1-3 CASH. BALANCE MTG. VErmont 7743.

5 STORES, lot 75x100, Sunset Blvd. Good tenants, rents $2,000 per month. $37,500. $10,000 cash to handle. 5905 FRANKLIN AVE. GR. 2346.

3-RM. STORE, CORNER LOT, FINE TENANTS. Drugs, market, d

PROPERTY—
For Sale

KENS RAISING PAT.
...ying 5% or 6 acres of ...mato bed, all planted ...d olive, peach and apricot ...d where shade is all ready ...ens, at a price that you ...raw land elsewhere and ...n trees to help pay for ...

fully irrigated by piped ...of water. Land close to ...miles to Los Angeles and ...towns. You are deceiving ...fail to see this. Priced ...per acre, part terms. Can ...

and see me at the orange ...ng on Colton Boulevard, ...Magnolia avenue, two ...e west of Bloomington ...e. Information, EDW. L. ...ire of Gen. Del'y., Rialto.

...NDEPENDENT.
...good Calif. farm, 40 ...where you can pro...ve living. Fine local...ellent irrigated ...pumping plants, cheap ...and alfalfa. You can ...in your spare time ...business very easy. ...LAKEMORE REALTY CO., ...e Bldg. Ph. TC. 8346.

...rdinary, $15,000 under ...Europe. Beautiful River...income property, elevation ...ant view of mountains ...seven of Valencia and ...ree, 14 yrs. old. Rent $...ll rights. No in...ce $30,000. Quick sale, ...mortgage. No dicker. ...HOTEL RITZ, 8 ...Angeles. Phone Trinity

MUST SELL
...H CLOSE TO L. A. WILL ...FOR OIL OR ...RE, STOCK, SUBDIVIS...C. CAR LINE. PLENTY ...LAC. $1100 PER ACRE. ...BAL. EASY TERMS. ...TTE HANSEN, 2835 E. ...BEACH.

...ATION SALE
...on of 200 acres planted ...ots and olives, beautiful ...old. One share water ...owner's agent on ...Close to highway ...and stores. Price $600 ...cent for all cash will ...short time. Quick sale, ...ERT, 1100 Story Bldg.

...ACRES HOMES.
...ON CROP UNDER WAY ...TANGERINES ...ACRE. Phone Hillcrest ...or Phone Hillcrest 4...

...ACRES, $1000.
...a month. Fine for ...Good road and ...Only $100 cash, ...DOUGLAS BLDG. ...Poultry Colony.

...IDEAL week-end sites ...lots tomorrow. Among ...ful LA Canada Valley ...water, gas, electricity. ...Z Terrace.

...ACRES—ACRE HOMES.
...ACRE CROP UNDER WAY ...TANGERINES ...ACRE. Phone Hillcrest ...or Phone Hillcrest 4...

...ACRES, $1000.
...a month. Fine for ...Good road and ...Only $100 cash, ...DOUGLAS BLDG. ...Poultry Colony.

...IDEAL week-end sites ...lots tomorrow. Among ...ful LA Canada Valley ...water, gas, electricity. ...Z Terrace.

...ATION SALE
...on of 200 acres planted ...ots and olives, beautiful ...old. One share water ...owner's agent on ...Close to highway ...and stores. Price $600 ...cent for all cash will ...short time. Quick sale, ...ERT, 1100 Story Bldg.

STOCKS AND BONDS—
Miscellaneous

$0 SHARES Hydraulic Brake Co. stock, Ing. MA. 2827. 727 S. Spring. MR. KEENY.

WILL SELL 1000 BOLSA CHICA OIL AT 50c. DIesel 1941.

$AC. 20 shares in reliable corp., int. pd. quarterly, client left Am. 128 Colina A.

MINES AND MINING—
Miscellaneous

FORTUNE for some real honest-to-goodness man who won't rob us. We own valuable lead and silver claims in Arizona. Take very little to complete developments. We will take you there and show you. We'll make any fair deal. Don't bother us unless you can make good. No brokers. Address H, box 128, TIMES OFFICE.

WILL buy a good used assay outfit; give particulars and phone in first letter. GOLD COIN MINING CO., 116 East Jefferson St.

MINERS, ATTENTION! We want colored rocks. If you know of such answer fully, stating colors. Address K, box 223, TIMES OFFICE.

PARTY has 220 acres of patented land, having a quartz ledge, assaying $48.20 gold to ton, ON SURFACE. Wants capital to develop. Tel. DR. 0832.

L. W. MORGAN & CO., assay office, 1400 Hibernian Bldg., 408 S. Spring. MI. 2380

HOTELS, ROOM'G HOUSES
For Sale, Ex., Lease, Wanted

For Sale

HOTEL OPERATORS, WILL FURNISH & SELL YOUR HOTEL OR APARTMENT HOUSE ON PERCENTAGE PROPOSITION. CAN HANDLE ANYTHING FROM 50 TO 500 ROOMS. KLEINE, 201 NAT'L CITY BANK BLDG. TU. 7132.

HOTEL, 84 rooms, fireproof, just completed, 5 min. from 7th & Bdwy. Nets present owner 25 per. annually on investment. $13,000 cash required. R. W. STELLE, BR. 2711. Brokers don't call.

90-RM. HOTEL, DOWNTOWN. 30% BATHS. 10-YR. LEASE. $4000 HANDLES. TOTAL PRICE $7200. 7th st. Brokers, 1120 W. 7th. 557-173.

HOTEL near depot, 128 rooms. Full price $12,250. $750 down; long terms; or will exchange for what's a money-getter. SHELDON, 601 Hibernian Bldg., 408 Spring.

34 NICE rms., taxpayer place, yard, fine location, rms. all rented, sell cheap, 1859 W. ADAMS. 72807.

HOTEL, 24 rms., extra fine furniture and carpets, strictly modern, fine location. Money maker. Investigate. 558 S. FREMONT.

GOING east. Will sacrifice 16 rms. All full. Good furn. fine brick, 4-car garage, nr. Ambassador Hotel. 923 IROLO ST.

BIG SNAP—14 rms., furnished, boarding & rooming-house, cheap. Good income. With 3-yr. lease. 1814 S. GRAND.

12 rooms furniture, clearing $250 ms. Price $1000, only $500 down, cheap rent. Call 208 DELTA BLDG., 426 Spring.

EMING-house in rear, 6 rms. all rented. Price $1000. 1104 ST. JAMES PARK.

SACRIFICE furn. & lease, 18 rms., 4 gar. Good income, terms. 305 W. 23RD ST.

10 RMS., for boarding or rooms, well filled and pd. inc. 1225 S. WESTERN.

For Exchange

80-ROOM downtown hotel, rent $7 per room, 3-year lease, want bung. or country property. Price $40,000. Equities, 16-year lease at $5 per room; want ranch or grove. 9TH ST. REALTY. 263

$15,000 to increase stock in wholesale and retail auto supply & replacement parts business in a beach city close to Los Angeles. This is a rare opportunity. Address box 806, TIMES. Long Beach.

WONDERFUL bargain, beach resort, 14 miles from Los Angeles. Bath house & restaurant fully equipped, all ready. Last season netted over $700 a month. Good worker can double this. Taken $6000 to handle. Address H, box 231, TIMES OFFICE.

FOR SALE—Los Angles Excavating Co., on account of death of partner. Estate must be closed out. Will sell as a whole or part. Business including good will, steam shovels, trucks, tractor, etc. Fine business opportunity for two good hustlers. 434 DOUGLAS BLDG.

$1000 invested with us will pay you an average return of $15 per week for five years, with your investment guaranteed. This offer is limited. Call or write 1126-28 SPARKLING SPRING WATER CO., C. C. CHAPMAN BLDG.

CAPITAL FOR FINANCING—Are you planning to organize a company? If so, let us assist you with details, permit, etc. If you have a stock issue to place, consult us at once. HITCHCOCK & ADSO. (Estb. 1919.) Insurance Exch. Bldg., 9th and Olive.

MEN OR WOMEN
A controlling int. in incorporated annual dividends, unlimited possibilities, investment insured, 100% security, with or without co-operation. INVESTIGATE. Address J, box 205, TIMES OFFICE.

PROMOTERS, secured investment in the make of a new automobile that is well under way. Sure returns on the investment. Learn more—get in touch with the RAY MOTOR, 939 S. HOPE ST. Ph. WEstmore 1747 for appointment.

FOR RENT—Gales auto laundry doing $500 work month, established bus., only those who know the business and can deposit $500 need apply. GLENN, Holly 4056. 5851 Holly. Blvd.

MODERN specialty shop, millinery, gowns, something and dressmaking. Brass letters, excellent location in Echo Park dist. A quality shoppe, reasonably priced. 1309 DOUGLAS ST. 5272.

$500 will start you into business. $25 a day and see your exhibit, Auditorium Auditorium this week. Booth 27-A or call 903 S. GRAND.

MR. BUSINESS SEEKER—
Don't waste your time looking into propositions. Let us with our experience serve you.
SHUBERG, 431 Title Ins. Bldg.

BEST BUY IN VENICE
Restaurant seating 22 people, on ocean front. Big beach trade. Season just opening. Will sacrifice, leaving city. See PERRY, 1119 Ocean Front, Venice.

GOLD DUST — NEW MEXICO
Going east Monday, April 20th. Two parties wanted to share expenses of trip. It may mean our fortune.
Address P. box 380, TIMES BRANCH.

CAPITALIZE YOUR SPARE TIME.
$100 to $500 investment and one hour spare time daily will increase your earnings $10 to $50 per month. Address H, box 121, TIMES OFFICE.

ACCOUNTANCY, the best paying profession, can be entered through our share-time training. Big prize field. Call or write 824 TITLE INSURANCE BLDG.

CIGAR store, a real one, 1547 W. 9th st. Front of barber shop. Long lease. Rent $25. Make you rich. Man or woman, see this before you buy. Owner sick.

LEAVING for East. $1500 cash takes entire stock of men's furn. store & fixtures. Cheap lease. 6861 MONETA AVE.

INVESTMENT of $180 will earn enormous profits if made you independent. Fully controlled by investor. See MR. REMSTEDT, 4489 Beverly Blvd.

UNUSUAL opportunity, $1000 investment, 7% guaranteed, plus large profits. Ground-floor proposition. Investment protected. Address F, box 206, TIMES OFFICE.

FOR SALE—Good paying dry goods store, best location in Venice, invoice about $8000. Will sacrifice for $5000 cash. Address H, box 1, TIMES OFFICE.

A MONEY-MAKING OPPORTUNITY.
IN THE NEW BUSINESS DISTRICT OF VENICE.
WASHINGTON BLVD. THE NEW BUSINESS DISTRICT OF VENICE. IS THE CENTER OF POPULATION. STORE BUILDINGS ARE ALREADY CONSTRUCTED OR UNDER CONSTRUCTION AND OFFER A MONEY-MAKING OPPORTUNITY FOR
DRY GOODS STORE, SHOES, FURNITURE, HABERDASHERY, BE AND ICE STORE, ETC. RENT VERY REASONABLE.
ADDRESS HEADQUARTERS BY LETTER, WIRE OR PHONE WASHINGTON BLVD. IMPROVEMENT ASSN. 1329 WASHINGTON, VENICE, CAL. PHONE VENICE 84701 OR 63604.

FOR SALE
ROADSIDE GARAGE, SERVICE STATION AND LUNCH ROOM.
COMPLETE BUILDING WITH LIVING QUARTERS. DELCO ELECTRIC LIGHTING PLANT. FREIGHLITE EQUIPPED REFRIGERATOR.
TEN ACRES, ABOUT 1000 FT. ON BOTH SIDES MAIN HIGHWAY, NORTH. 50 MILES OUT.
OVER 200 TREES, PICNIC GROUNDS. A NATURAL SPOT FOR GOOD TRADE. A GOOD LOCATION FOR AUTO CAMP. OWNED BY SAME PEOPLE FOR 9 YEARS. $7000 TO HANDLE. FOR FURTHER INFORMATION ADDRESS BOX 328, NEWHALL, CALIF.

SANTA BARBARA.
Two adjoining houses, 7 and 8 rooms, with garages and small building of 3 rooms, completely furnished; glass sun porch facing ocean; best bathing beach at front door. On main boulevard; will rent or lease to responsible party one or both. Suitable for tea room or small hotel. Apply S. KRAMER, 515 E. BLVD. Santa Barbara, Cal.

ONE-HALF interest in old established public accounting and auditing business, now a proprietorship. Very little capital required, but must have man with excellent references throughout San Joaquin Valley. Address NATIONAL AUDIT & APPRAISAL SERVICE, 202 Exchange Building, Stockton, California.

SOMEONE to manufacture or buy ½ interest in patent. FA. 1760.

SNAP—$350 lunch stand, legal loc. Steady income. Liv. rms. 7921 ALAMEDA.

IF you have $500 to invest. Call at 804 Sun Bldg. Position paying excellent returns.

Business—Classified

AGENTS, 10 WANTED; TO SELL J. B. AUTO RUBBER BAKED ENAMEL; BIG MONEY. FACTORY. 720 W. PICO.

ART, residence & office work. Over learning city. Sacrifice, $850. 1433 W. PICO.

ASSOCIATE for business enterprise, unusual opportunity for capable man, $1500 investment; not labor. For expansion. If satisfied, money and business to be managed by investor. Address H, box 75, TIMES OFFICE.

AUTOMOBILE BODY WORKS.
Fully equipped for doing any kind of body and top work. Room for 50 cars. Authorized station for refinishing cars with Zapon Lacquer. Come and look it over and buy it at your own price, 10 years' lease. For appointment call Westmore 1765.

AUTO TRIM & CURTAIN SHOP—
White, retail ORDERS WAITING, trade inc. pressure. Owner, 4270 N. Vermont.

AUTO REPAIR & STORAGE lease for sale, INCOME $135, rent only $75. Garage free. See today. 4858 SOUTH BROADWAY.

AUTO PAINT SHOP, working day, night, crew. Capacity, want executive partner. MEARS, 2700 W. 18TH. DR. 9422.

AUTO top shop, outfit, and stock for cash sale, over $700. PICO.

AUTO wash, grease rack, supersation. Part, disagree. 5028 S. MONICA BLVD.

AUTO repair, 1020 N. Western Ave., space 20x20, gas, rent, $10. 3748. Call a.m.

AUTO paint shop for rent, close in. Inquire owner. 1060 W. JEFFERSON.

AUTO repair shop for rent. Inquire OWNER, 1060 W. Jefferson.

AUTO parts, good stock, at a sacrifice. See owner at 628 S. FIGUEROA.

BAKERY RETAIL BUSINESS, exct. side, location, 3-year lease, rent $45, business $35 per day. Here is a chance to put in a restaurant in connection, and more than double the business. Price $2500. $1200 down. LOWTHER, 714 Story Bldg.

BAKERY doing nice retail business on principal shopping street, Middleby oven & very attractive store. Price $1,250. Invoice, or trade for British Columbia property. Owner must return to Canada. 853 PINE AVE. Long Beach.

BAKERY, good location, doing good business; will sacrifice, $500 down, $50 mo. 2191 W. WASHINGTON.

BAKERY, fine suburban town, exc. bus. New equip. Address K, box 214, TIMES OFFICE.

BAKERY & conf. in live town, good loc., exc. bus. $2700. Yms. OWNER, 201 Michigan, Glendora.

BAKERY, wholesale specialty, suitable for experienced baker. Will trade. Phone 560-240 after 5 p.m.

BAKERY, del. and cafe, doing fine bus. Best equipt., sac. Owner, 2142 W. 16TH ST.

BAKERY & grocery fully equip., cheap rent. Sickness, must sell. 2326 W. JEFFERSON

BAR and lunch, busy downtown location, 7-year lease, always fine business. Pays big. Price $3250. Part terms. Valuable equip. Seeing is believing. Call SHELDON, 601 Hibernian Bldg. 408 Spring.

BAR AND LUNCH ROOM, BARNEY'S. Doing good business, low rent, small payment down. Cheap. 243 S. WESTERN.

BARBER shop, 2 chairs, latest equip.; also beauty parlor. Cheap. 1 p.m. 3-yr. lease. Call at 1930 PASADENA AVE.

BARBER SHOP, 3526 DAYTON AV. Rent $25

BATH & MASSAGE, well equip. cheap. Downtown. MISS WARD, BE. 4405; BE. 1795.

BEAUTY SHOPPE, wonderful loc., good bus., 4-yr. lease. Owner leaving abroad, reas. offer takes it. 2209 W. 54TH ST. VE. 4308.

BEAUTY shop, within a block of motion-picture studios. Good opportunity, reasonable. OWNER, Pine Culver City. 2406.

BEAUTY SHOP fully equipped in Hollywood with living quarters. Bargain. GR. 4434.

BEAUTY shop, 3 booths, rets $400 mo., old est., 11 minutes from 7th. 6861 MONETA AVE.

BEAUTY parlor, sac. for $675. 6 yrs. es. bus. 808 E. COLORADO, Pasadena.

BLACKSMITH shop for sale in near-by town, all power machinery; average year's business, $25,000. Address H, box 1, TIMES OFFICE.

BOWLING alley just completed, excellent location, very attractive; 6 per cent interest, $2500 required. 206 SAN FERNANDO BLDG., 4th and Main.

BUILDING CO.
DESIRES TO SELL
Large Building & Finance Company with well-balanced organization.
LOW OVERHEAD.
18 BLDGS. UNDER CONSTRUCTION.
Wonderful finance connection. $5000 will handle. Address K, box 223, TIMES OFFICE.

BUTCHERS' FIXTURES.
MILLER BUTCHER, BOXES, SUB-ICE MEAT CASES. Manufacturers. BARGAINS in RESULIT and BOXES. CITY REFRIGERATOR, 37th-Alameda. RI. 5480.

BUTCHER scales, rent or sell. 1st-class market, fixtures, etc., new fixtures, easy terms. 4330 BEVERLY BLVD. BE. 8277

BUTCHER shop, in good shape, new fixtures. Reas. rent. Terms. All for $1500. 473 N. FAIR OAKS, Pasadena.

CABINET shop, well equipped, splendid location on main blvd. Good lease. Invoice, some cash, reas. terms. 4014 Whittier Bd.

CAFE, restricted location, doing excellent business, dandy lease, 3 yrs. to go. Clear Worth $2500. Sickness forces price to $1500. Consider clear lot priced right. H. MILLER CO., 109 S. Brand, Glendale 853.

CAFE and fountain, best location in town, modern equipment, steady trade. Must sell; $3500 cash, bal. terms. P.O. BOX 153, Sawtelle.

CAFETERIA—Wonderful opening to secure the finest and best located cafeteria at Venice. Long lease. Cheap rent. 1300 OCEAN FRONT, Venice. Venice Cafeteria.

CAFETERIA, 418 West Pico St., 3-year lease, rent $125. I must sell, look it over. Make me an offer. A snap for some one.

CAFE, best loc., slp. rm., $35 mo. $1400, tms. Will trade for good auto. Owner, 141 FOOTHILL BLVD., Glendora.

CAFE—Stools, tables, bus. & loc. Very best. Real proposition. Look this over. Price right. 11 DIAMOND ST., Redondo.

CAFE bargain. Cash or terms. Will buy a well-located active business. Cheap rent. 821 W. 16TH ST.

CAFE, 85 seats, downtown location, business good. Other interests. MA. 2228.

CAFETERIA, Valley Blvd., sth. town, Est. $4000. Add. K, box 66, TIMES OFFICE.

CAFE, 523 E. 7th. Est. 14 yrs. Good lease. Fine proposition. See OWNER.

CAFE, paying bus. Wonderful prop. 3 people. 823 EUCLID or Whittier Blvd.

CANDY SHOP. EX. LOC. REST. DIST. INVESTIGATE. 113 N. VERMONT.

CHIROPRACTOR'S office, good estab. bus. location. Call AX. 1458 week days.

CIGAR stand, best loc. on Spring, classy fixtures. Large fresh stock. Est. trade. Priced to sell quick. 640 S. SPRING.

CIGAR stand, clears $200 mo. Pr. $750. MEYER, 452 Wilcox Bldg., 206 S. Spring.

CIGAR stand, clears $200 monthly. Price $600, only $250 down. Will give trial. Call 208 DELTA BLDG. 426 Spring.

CIGAR STAND with laundry agency, 5 yrs. est., fine cor. location. Pa. 51118, eves.

CIGARS and soft drinks, exc. est. business. Corner location. $1000 cash. 2540 E. 1ST.

CLEANING and PRESSING, est., modern, equipt., living quarters and furniture, including delivery truck, best loc. on beach. Good business, increasing daily. Life-time opportunity, $850 cash. 819 OCEAN FRONT, Venice.

CLEANING, establish. dandy little business, doing over $800 a mo. 7 A. Bowman press, touring car. Splendid loc. Forced to quite on account of health. 6937 WEST BLVD.

CLEANING and pressing establishment for sale, 3½ yrs. established business. Good lease & location. Act quickly. BLUE MOON CLEANING & DYE WORKS, 6922 Hollywood Blvd.

CLEANING, dyeing, merchant tailor. Busy cor., lots of work. Living quarters, $200. Ph. AN. 6551 3351 WHITTIER BLVD.

CLEANING, pressing, tailoring shop estab. 3 yrs., living rooms in rear, terms. See owner at 6029 S. HOOVER. TH. 2306.

CLEANING, tailoring and hats, est. bus. 4 yr. lease, 3 min. to Bdy. TU. 8045.

CLEANING bus., too much bus. for one, want partner or sell. 1520 SUNSET.

CLEAN and press shop, good bus. and loc. Snap for cash. 2166 SUNSET BLVD.

CONCESSION. Ideal location for restaurant and soft drinks, in conjunction with new golf course. ASCOT SPEEDWAY. AN. 0149.

CONCESSION, popcorn & candy, at entrance Venice Pier very busy corner. 12 Windward Ave., VENICE, Cal.

CONFECTIONERY, FOUNTAIN LUNCH, CIGARS; NEXT DOOR TO NOTABLE MOTION PICTURE HOUSE. 8079 SANTA MONICA BLVD.

CONFECTIONERY, full line of candy, fountain, lunches, old estab. bus. Owner retiring. Best location. Opposite Dome Theater. 2007 Ocean Front, Ocean Park.

CONFECTIONERY & fountain, lunches & dinners, A-1 fixtures, Wilshire dist.; will accept clear lot in country as 1st payment. DR. 8018. 729 S. VERMONT.

CONF., light lunch, fountain, booths, good for $65 daily, modern throughout. Liv. apt. Price $4500, easy terms, will trade. 922 W. SANTA BARBARA AVE.

CONFECTIONERY and candy shop, attractive equipment, good lease, cheap for cash. Good opportunity. 939 S. FIGUEROA.

CONFECTIONERY, Cleans $250 monthly. Price $1000, only $600 down; living rms., rent $30. Call 208 Delta Bldg. 426 Spng.

CONF. & lunch, busy cor. Est. trade, liv. rms. Camp. Terms for cash. 4001 S. HOOVER.

CONF. store, fountain & booths, value $2000, for good car & cash. BE. 7002.

CONFEC., ideal loc., doing exc. business. 3-yr. lease. OWNER, 3024 W. 10th st.

CONFEC., cigar stand, soda, groceries, transfer cor., reas. Owner, BE. 8721.

CONF., lunch, fount., furn., liv. rms., low rent. $800, everything. 1358 E. Florence.

CONFECTIONERY store, good loc. Good lease. Liv. rms. $125. 1710 S. Figueroa.

CONF., FOUNT. LNCH. BARGAIN IF SOLD THIS WEEK. Owner, 4011 W. 10th st.

CONF., BUS. PARTNER OR WHOLE. Will sac. Terms. OWNER, 1030 S. 3rd st.

CONFECTIONERY, 5-pound fountain, liv. rms. Busy loc. ½ value. 8307 S. VERMONT.

CONF., lunch, magazines, est. bus., $700 mo. Sac. for cash. 4008 W. Washington.

DELICATESSEN. Very good close in location, doing excl. bus. BEacon 7178.

DENTIST—Good location. Will give good long lease. Also apt. for quick sale. Call Camino Real, Ph. 4532 or 4521 Redondo Beach. Ask for DR. JAYNES or E. DUCAN.

DRESS and apron shop, excellent loc. Total price $300. Wonderful opp. for small investment. 4082 S. VERMONT.

DRUG STORE—1st class location. Will give good long lease, also apt. in rear. Act quick. 424 N. Camino Real, Ph. 4532 or 4521 Redondo Beach. Ask for DR. JAYNES or E. DUCAN.

DRUG stores from $3000 to $100,000 cash, terms or trade. C. R. HENDERSON, Drug Store Broker. 211 Grant Bldg. 4th & Hoover. VA. 0435. Send of call for our bulletin.

DRUG STORE—Best trans. cor. in city. $100 daily guar. $12,500 or inventory. Half cash will handle.
STAR PICK CO., 1002 Low's State Bldg.

DRUG STORE, opportunity in Glendale, for druggist; choice location. Will trade.

DRY goods and furnishings, $6000, near-by busy town, this store cleared $20,000 in 2½ years. Must sacrifice account sickness. See IRVING TURNER, 253 S. Los Angles St.

DRY goods, shoes and notions, live town, long lease, fine location. Money maker. Write P.O. BOX 175, El Monte or 1128 S.W.

SEED Store, Poultry Supplies, day-old Chicks, eggs; rabbit and scratch-feeding stock. Fast-growing community, fine opportunity. 2 acres with 215 feet frontage; lease and, for one year, cheap. 8781 CAHUENGA AVE. North Hollywood.

GAS STATION, Receipts $300 day, averages 600 gallons day. Complete super. 7-year lease, cheap rent. Small payment down, or will take clear lots. Good reason for selling. 8461 SANTA MONICA BLVD.

GAS STATIONS.
For information concerning gas stations for sale and also desirable loc. for lease, SEE OUR SERVICE EQUIPMENT CO., Dearborn, at Post st., South Gate, Cal. DElaware 3548.

GAS STATION—Must raise few $100 immediately. Best lease obtainable. Good business. Excellent location. Rent or sell complete equipment. Must take best offer. Address V, box 838, TIMES BRANCH.

GAS STA. lease 9 yrs., cheap rent, fine cor. 2 tk. pumps, avg. rects. about $60 daily. $1500 full price inc. $300 cash up rent. All stock & 7 days' help. Owner at sta. 60TH & ANGELES MESA DR.

GAS station, cor. corner location for lease. Cannot handle with other business. Address K, box 17, TIMES OFFICE.

GAS station, sup. service lot. Est. 3 yrs. Ready trade. $900. 5923 SUNSET BLVD.

Business—Classified

GAS station corner Long Beach & Tweedy Blvds., between Huntington Park & Lynwood; low rent, 5-year lease; in growing district.

GAS STATION, cor. loc., good business space for store and used car market. Or battery shop. Some cash. Bal. easy. OWNER, 2518 PASADENA AVE.

GAS station, will lease for 5 yrs., fully equipped, corner Hawthorne Blvd. at Hawthorne Circle, Hawthorne, Calif.

GAS station. Will buy or lease your gas station. Must have good lease. Inquire 2451 E. 87TH ST.

GAS station, busy cor. See this. Reasonable offer takes it. Cor. 54th & Hoover.

GAS station sites for lease, bus. locations. 554 S. SAN PEDRO ST.

GAS SUPER STATION
For lease, snap. 485 E. Vernon Ave.

GENTS furnishings, Main st. loc., Heart of Spanish trade. Small inv. handles. Investigate. Real bny. 400-A N. MAIN ST.

GROCERY SPECIAL
An ideal location on heatily traveled boulevard. 5 large living room upstairs. Will invoice stock. Will give 3-year lease and let fixtures go with rent to right party. See OWNER, 2001 Pepper av. CA. 0508.

GROCERY bargain, for quick sale, cash and carry, account of other business. Old estab. good going business. Must be sacrificed for cash. Make an offer. 344 S. FIGUEROA.

GROCERY, busy close in corner, S. Main, doing $70 day. Fixtures $1200. Stock $1300. C. ROBERT WEBER CO. 513 Chamber of Commerce Bldg., Broadway at 12th.

GROCERY, modern fixtures, up to date, clean stock, living-rooms, fully estab. Steady trade. Fine, excellent loc. Lifetime opp. $2350 cash. 54 NAVY, Venice.

GROCERY, must sell, owner sick, old established business in small town, 20 miles from L. A. Stock & fixtures, $6500 Address J, box 252, TIMES OFFICE.

GROCERY and market, Good business. Fixtures $1500. Stock invoice about $1500 rent $75. Lease desired. No trade. 8501 S. NORMANDIE. VE. 8866.

GROCERY and large fruit stand. A wonderful location and living quarters on Valley Blvd., and Rea Rd., El Monte, Cal. This side of Lime Farm.

GROC., best buy in city. Look it over, no competition, living-rooms, bath, fix. cheap. Invoice only $1000. Am leaving city. Hurry. 10056 E. MAIN ST., City.

GROCERY, fruit and soft drink stand, on busy blvd., 633 W. MANCHESTER. Rent only $50 mo. including living-rooms & garage, $1250, for fixtures and stock.

GROCERY, (est. 3 yrs. same owner,) receipts $35 daily; must sell. Invoice $1900 or inv. 922 W. SANTA BARBARA.

GROCERY, clears $300 mo., low rent, 4 living rooms, fixtures, 432 Wilcox Bldg. 206 S. Spring.

GROCERY FOR SALE OR EXCHANGE FOR EQUITIES, HOME OR ACREAGE. 329 SAN FERNANDO BLDG. VA. 0634.

GROCERY and meat market, cash and carry, no competition. 3661 ALDAMA ST. GA. 0406.

GROC., clean stock and fixtures, living-rooms, bath, reasonable, $900. 1614 E. SLAUSON AVE.

GROCERY store well stocked, a real good income; 2 living rms., $25 mo. Estate forces. 1115 Estelle Ave., Florence cor.

GROCERY store good location, no competition, cash & carry, cheap if sold at once. T714 Pontaldo Ave., Wmington, Holly.

GROCERY doing $85 daily, 5-yr. lease, $25 rent. $1300 and stock invoice. KAGAN, 171 E. Slauson, Manchester and Pacific.

GROCERY store for sale, $1100 cash. Unable to attend. Located near 5505 S. WESTERN AVE.

GROCERY, grocery furnishings and shoes in live country town, invoice $5000. J. C. MARTIN, Banning, Calif.

GROCERY store on prominent corner, must be sold at once. Partner leaving for Europe. No agents. 1479 E. VERNON.

GROC. in Standard Oil town, 2-yr. lse. $63 rent, fixt. trade, $4500 cash. Owner, Address F, box 40, TIMES OFFICE.

GROC. store, stock, fixtures, furn. 3-rm. L. qtrs., lot 36 ft. front., cor. Pr. $7500 $4500 cash. 2008 Herondo, Lomita Park.

GROCERY—$650 takes $1650 store. Have 4 candy locations, cheap rent. Liv. rms. GROCERS' FIXTURE CO., 240 E. 2nd st.

GROCERY—Clears $250 monthly. Price $2000. Will give trial. Living rms., rent $45. Call 208 Delta Bldg., 426 Spring.

GROC. & mkt., on busy cor. Reas. rent. Lease. See owner & bus. 5001 S. MAIN.

GROC. outs. reg. size fix., new stk. "SPARTAN," $5500. DR. 7176.

GROCERY stock and fixtures. Living rooms in rear. Bargain. $700. 2832 Whittier Bd.

GROCERY store & fixtures, for sale, $4500. 1247 TYNDALL ST. GR. 1271.

GROC. MEATS. GOOD NEIGHBORHOOD, ABOUT $2500. 1958 W. JEFFERSON.

GRO. DOING $125 DAY, clears $450 mo., good location, fine loc. cheap rent. Only $900 cash. 1800 FOR STOCK & FIXTURES, $550 CASH BAL. TERMS. 4852 W. ADAMS.

GROC. Val. $7500. Busy mkt., est. trade. Consider real estate. 5929 SUNSET.

GROCERY and bldgs., on cor., good income, $7500, bal. terms. 3101 PASADENA AV.

GROCERY, good bus. See this first, a real bargain, act now. 5268 CENTRAL AVE.

GROC. MEATS. Good bus. Lease $35 mo. $700 takes it. 5506 S. MAIN.

GROCERY, cor. loc., 2 liv. rms. Good est. bus. Barg. OWNER, 5220 S. HOOVER.

GROCERY, estab. living rm. sacrifice $21 cash. 5321 HOOVER ST.

GROCERY in ant-house dist., doing good business. Call at 1016 A. 3RD ST.

GROCERY Fine cor. loc. Good bus. Owner, 1245 S. San Fernando Rd., Glendale.

HARDWARE, store, estab. bus., 1 liv. rm. On main blvd., suburban town. Other bus. compels sale. About $8500. Take exchange. 8714 ORCHARD AVE., L. A.

HARDWARE store in excel. fast growing bus. center. Mdse. stock, furn. and fixtures compl. invoice $5000. Excep. lease. Property at 10th-Western. 986 S. Western

HARDWARE. Good location. Good lease. Invoice about $7500. Will consider part trade. Phone OWNER. AN. 5364.

HARDWARE paint store, fixtures, inventory $5000. Cor. 2 busy sts. TH. 3390.

HARDWARE, good loc., clean stock, reas. rent, long lease; going East. 2417 W. 48.

HARDWARE & groc., fine bus., rent, lease, long blvd. 1295 E. RIVERSIDE DR.

HEMSTITCHING, millinery, notions, a real buy, act quick. 4412 S. PARK AVE.

HOTEL, 84 rooms, just completed, fireproof, 5 minutes from 7th & Bdwy. Present owner $8000 annually, $18,000 cash required. R. W. STELLE, BR. 2112. No brokers.

INN & LUNCH ROOM. Reas. with terms. 350 VALLEY BLVD., San Gabriel.

LAUNDRY wet wash, reasonable terms. 811 LORD ST. AN. 1625.

LUNCH room and restaurant, will sell cheap to quick buyer. 5-yr. lease, cheap rent. A snap. ANGELUS CAFE, 1955 ST. BERNARD.

LUNCHROOM and fruit stand, good paying. income, location, for service sta. Cheap cash. Telegraph Rd., Pasons Blvd., near Santa Fe Springs.

LUNCH room, well equipt., 26 stools, best location, Ocean Park, long estab. Open day & night, $3500 cash. WM. DURST. 420 Hill, Ocean Park.

LUNCH and grocery store, opp. large school, liv. quarters in rear. 563 S. MATHEWS.

LUNCH room, nice place for man and wife. $150 down, bal. easy. 607 SAN FERNANDO BLDG. FA. 0749.

LUNCHROOM, estab. business, rent $25. Priced $200 cash. Owner, 3743 S. VERMONT.

LUNCH room—Clears $200 monthly. Price $450; only $200 down, living rooms. Rent $15. Call 208 DELTA BLDG. 426 Spring.

LUNCH room, 12-stool, Slauson nr. Western. $75 down. 1740 W. SLAUSON.

LUNCH & fountain. Busy cor. Open front. Must go east. OWNER, 3077 Moneta.

LUNCHROOM, best cash offer takes it, this week. Snap. 508 CROCKER.

MACHINE SHOP; good buy for quick action. 3030 S. MAIN.

MFG., brass foundry and allied line, est. 35 years, big repeat and reorder specialty; line for sale or trade. Cost $5000 to $7000 per month; about $4000 handles; partners disagree; etc. buy for man that knows the game. Stand investigation. Address H, box 295, TIMES OFFICE.

MANUFACTURING business established, many orders on hand, and many future, stand strict investigation. Best reason for selling. 1000 E. Jefferson.

MARKET LOCATION, NEW BUILDING, OFF ALVARADO AT 2080 TEMPLE.

MEAT market, a good one, good price. Good lease. Can be seen Sunday morning. 1907 EXPOSITION BLVD. VE. 5113.

MEAT market, opportunity to go in with large chain of groceries in Glendale. Centrally located. WA. 8145.

MEAT MARKET, good location; bargain for cash. See OWNER. 6424 S. Normandie.

MEAT & VEG. MARKET. Busy Blvd. lease, 100 handles. Bal. like rent. A snap. Aigby 03714 N. STATE ST.

MEAT MARKET, one-man shop. Good business, priced right. 2003 SANTA MONICA BLVD. Santa Monica.

MEAT market doing $250 to $300 weekly; well equipped in good location. $1500, terms. Call GA. 1441.

MEAT MKT., groc. & veg. equt., next to drug & P. O. ½ price. $850. 1932 Echo Pk. ave.

MEAT MARKET doing $50 daily. Rent $25. Lease and fx., $1000. Other business. Owner, 338 W. Main st., Compton, Cal.

MEAT MKT. Good loc., reas. rent, A sac. for cash. Owner, 1210 W. Jefferson st.

MEAT MKT., one man, $300 wn. $700 handles. 525 W. VERNON AVE.

MEAT MARKET in public market, 2-year lease. 3325 BALDWIN ST.

MEAT market lease, $150. Rent $30. No competition. 5438 W. WASHINGTON

MEAT MARKET, good loc. & bus., small amt. cash. 638 AZUSA AVE., Azusa.

MEAT MARKET, AVER. BUS. $1800 MO. AT BARGAIN, 6507 SUNSET BLVD.

MEAT MARKET—Good 2-man shop, $5000 Month. Lease carries 4 years free rent, ice machine, everything complete and high grade. Price $5000 Southwest. Address K, box 205, TIMES OFFICE.

MEAT MARKET, UP-TO-DATE—
For sale cheap, in Monterey Park. Good bldg. Information call J. L. SCHERER, at Garvey Road and San Gabriel Blvd., San Gabriel.

MEAT market, rent $1 per day. Completely equipped. 40feet, Hobart grinder, block, cases, tools, good ice box. 4531 SO. VERMONT.

MEAT market for sale run by owner 14 yrs. 6400 Pasadena Ave. GA. 0267 & GA. 8906.

MEAT MARKET, SALE OR RENT. INVESTIGATE. 4870 STA. MONICA BLVD.

MEN'S furn. Neighborhood. Nice bus. Good reason for selling. WE. 3500.

MILLINERY store. Lease, three years more to go. Well established in good location, handling all ready-made hats. This store is not for sale because of bad business but on account of sickness. Will stand close investigation as its a real money maker. Act quick. Apply to owner, 3228 WEST WASHINGTON ST.

MILLINERY SHOP—Excellent location, across from Manual Arts H. S. Good lease. Living quarters. 4170 S. VERMONT AVE.

MILLINERY SHOP for sale. Just off Wilshire on Vermont. 733 S. VERMONT. Reasonable.

MILLINERY, gift garment, shop, Standard Oil town, 4-yr. lse., invoice at cost. Owner, 1st Grocery, SEGUNDO.

MILLINERY shop, high-class, fine location. Owner retiring. $2750, good lse., rent $60 Address K, box 440, TIMES BRANCH.

MILLINERY & Hats Shop, dandy loc., est. 15 yrs., last yrs. bus. over $10,000, cha. rent, priced to sell, 834 W. 16TH ST.

MILLINERY shop, established, best Glendale location, reasonable. Address J, box 252, TIMES OFFICE.

MILLINERY, up to date stock, ex. loc., long lease. Reas. 466½ HOLLY. BLD.

MILLINERY, will sacrifice to worthy protector. 4157 W. PICO ST.

MILLINERY, best loc., good bus. est. 9 yrs. See this. 2305 S. UNION.

MILLINERY—Fine loc., liv. cor. Liv. apts. exc. death. $600. 2002 S. VERMONT

MODISTE wanted for designing and making gowns. Also fur remodeling. Have a desirable balcony in an established ladies' apparel shop on 7th. Call FI. 3543.

MOUNTAIN resort for sale or lease. Store and cabins. Call or write PUNKIN CENTER Camp, Tujunga Canyon, Cal.

NEWSPAPER ROUTE. F. E. YOUNG, 716 Westlake ave.

NURSERY—Selling out entire stock. 2513 S. VERMONT. DE. 37102.

PAINT shop, 1002 N. Western Ave., space 20x20, reas. rent. HO. 3748. Call a.m.

PARTNER WANTED
$1500 will buy half interest in paying real estate office lease, furniture, real estate, trust deeds, options, valued at $46,000.
It will pay $100 in cash if I can convince any one that this is bona fide and will stand rigid investigation. Please do not take up my time and yours if you do not mean business.
302 H. W. HELLMAN BLDG.

PARTNER WANTED.
In established, profitable and industrial firm. I will positively prove to man who can qualify that business will pay $1500 per mo. and $5 mo. profits. Increase in business compels me to seek congenial man, requires honesty and common sense. Investment fully secured, $2500, terms. 901 W. JEFFERSON ST.

PARTNER—I am interested in meeting a business man who can import and export firm as a partner. No large investment required, but must have brains and foresight. Opportunity is unlimited and business is very promising. G. H. CARLYLE, 317 Commercial Exchange Bldg., Sandiko 8702.

PARTNER wanted in profitable furniture store in lively town. This is a rare chance for a reliable man to advertise and give long lease on lot or sell outright. OWNER, 828 S. Indiana. AN. 4189

PARTNER wanted, $550, half interest reliable and well-known office business; want working partner; established many years. Books show $500-$800 month. Fullest investigation solicited. SHELDON CO., 601 Hibernian Bldg.

PARTNER, wanted in bakery and delicatessen, fine opportunity for lady. Doing good business, $650 will handle. Salary and ½ profits. Address D. Drexel, 9506, 1355 SUNSET BLVD.

PARTNER in pleasant Hollywood bus.; must be neat, clean & wide awake; no exp. necessary. $25 will start. $500 handles. Inq. 1007 N. WESTERN.

PARTNER in tire store service facilities, $4000. 1247 TYNDALL ST. GR. 1271.

PARTNER with $500 for est. profitable light mfg. bus. outside work. 8128 MONETA.